Weather Forecast
Some cloudiness today with chance of scattered afternoon showers.

The Cumberland News

2 Die In Area Sunday Accidents
(See Back Page)

VOL. 15—NO. 264 | Associated Press Service—AP Wirephoto | CUMBERLAND, MARYLAND, MONDAY, AUGUST 17, 1953 | International News Service | 12 PAGES—SIX CENTS

USSR ASKS GERMAN PEACE TALKS

Shah Flees As Iranian Coup Collapses

Mossadegh's Forces Smash Ouster Move

Foreign Minister Demands Regency Council Take Over

TEHRAN, Irn, Aug. 16 (AP) — Shah Mohammed Reza Pahlevi fled the country with his queen today after a palace coup to overthrow Premier Mohammed Mossadegh collapsed. Foreign Minister Hossein Fatemi then demanded that a regency council take over the Shah's powers, Tehran radio reported.

The broadcast said "it is expected that this will be done."

During the afternoon Communists paraded through the streets demanding that the Shah's dynasty be ended.

The 34-year-old ruler and Queen Soraya flew in their private plane to Baghdad, capital of neighboring Iraq, from a Caspian resort in northern Iran where they had been vacationing.

New "Premier" In Hiding

Mossadegh's forces put down the attempted palace coup early this morning but the man claiming to have decrees signed by the Shah naming him as Mossadegh's successor still was in hiding and sent out messages declaring he is legally the new Premier.

Foreign Minister Hossein Fatemi, who had been seized and held for six hours by the palace guards before government forces freed him, declared that the young Shah "realized he had been a traitor to the country, so he escaped."

The swift events in the capital went off without bloodshed and no violence of any kind was reported elsewhere in the country.

Communists paraded through the streets today carrying anti-Shah banners and pro-Mossadegh youth shouted "Mossadegh is victorious."

Foreign Minister Seized

The swift series of events started just before last midnight when officers of the Shah's Imperial Guard seized Foreign Minister Hossein Fatemi and two others in Mossadegh's nationalist government. They sent two truckloads of armed palace troops to the bedridden but extremely active old Premier's home in an attempt to deliver a decree ousting Mossadegh and naming his bitter political foe, Gen. Fazollah Zahedi, as new premier.

Mossadegh's alert personal guards, however, nipped the attempt in the bud, seized the palace officers, freed the ministers from prison cells at the Shah's palace, 10 miles from the center of the capital, and began a series of widespread arrests.

Major League ROUNDUP

NATIONAL LEAGUE

	W	L	Pct.	GB
Brooklyn	77	37	.675	—
Milwaukee	71	47	.602	8
Philadelphia	62	52	.544	15
St. Louis	62	52	.544	15
New York	56	56	.500	20
Cincinnati	53	65	.449	26
Chicago	44	70	.386	33
Pittsburgh	38	84	.311	43

Yesterday's Results

New York 8-4, Philadelphia 1-3
Brooklyn 3-9, Pittsburgh 1-5
Cincinnati 3-2, St. Louis 2-6
Milwaukee 4-6, Chicago 2-2 (2nd game called end of 8 innings; darkness

Today's Schedule

Pittsburgh at Brooklyn (n)
Philadelphia at New York (2)
Only games scheduled

AMERICAN LEAGUE

	W	L	Pct	GB
New York	77	37	.675	—
Chicago	70	46	.603	8
Cleveland	64	50	.561	13
Boston	65	55	.542	15
Washington	58	60	.492	21
Philadelphia	48	67	.417	29½
Detroit	42	73	.365	35½
St. Louis	41	77	.347	38

Yesterday's Results

New York 8-7, Philadelphia 0-3
Boston 4-4, Washington 1-7
Detroit 3, Chicago 2
St. Louis 7-7, Cleveland 6-5

Today's Schedule

New York at Philadelphia (2, twi-n)
Only games scheduled

Talbott In London

LONDON, Aug. 16 (AP) — Harold Talbott, U. S. secretary for air, flew into London today from Germany on a 3-day inspection tour of American air bases in Britain.

U. S. Would Vote To Admit Russia To Korea Talks If Reds Desire It

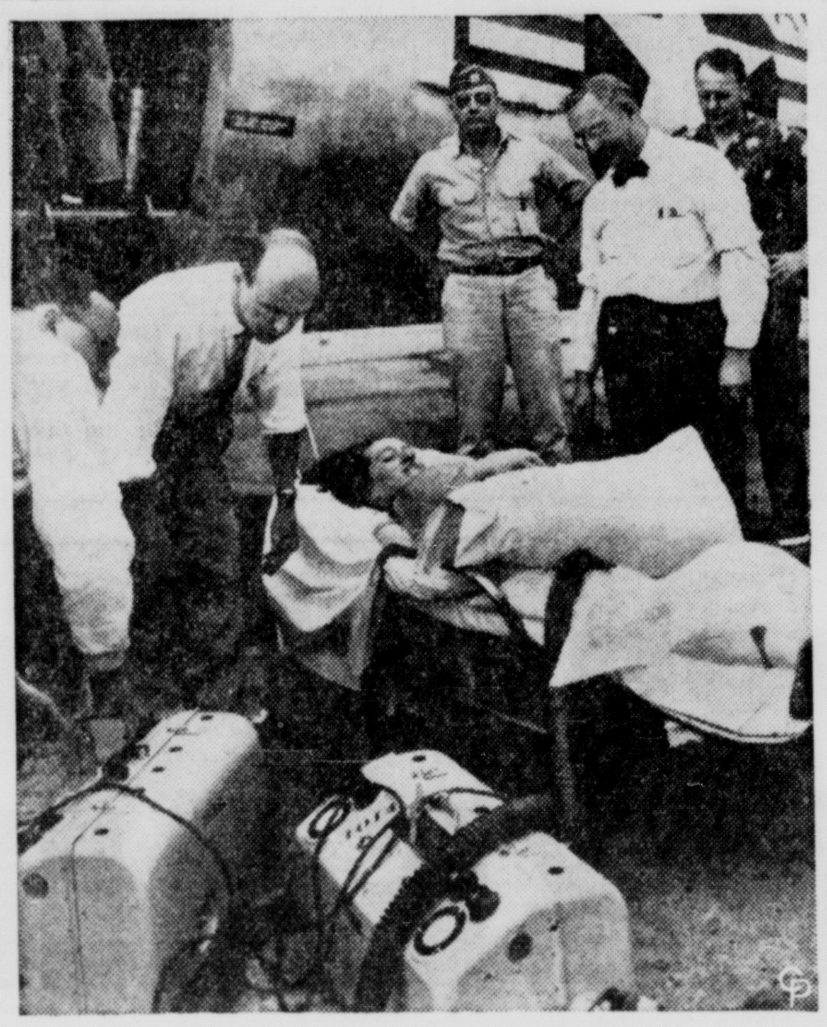

Flight's End

Flown from her home in Columbus, Ohio, in a special National Guard plane, Marjorie Willock, victim of infantile paralysis, rests on a stretcher at Willow Run, Mich., airport while awaiting transfer to the Respiratory Center at Ann Arbor. She made the journey in a portable iron lung. At left is Dr. Frank Lyon, who accompanied her, and at right, Dr. Charles Swartz, Ann Arbor.

American-British Split Over India's Seating Continues

UNITED NATIONS, N. Y., Aug. 16 (AP)—The United States announced tonight it would vote for Russia's participation in the forthcoming Korean political conference "provided the other side desires it."

A carefully worded resolution—sponsored by Australia and New-Zealand—apparently averted a threatened floor fight in the U. N. General Assembly between the United States and Britain over the issue.

Although the two big Western Powers said they were prepared to support the proposal, they disagreed sharply on its interpretation. U. S. Delegate Henry Cabot Lodge Jr. said it met U. S. demands that Russia should be on the Communist side. British sources said it meant just what it said: That Russia could come if the North Koreans and Chinese Communists desired it.

Split Over India Continues

The United States and Britain remained split over the proposed participation of India in the conference. Britain joined with Canada, Australia and New Zealand in sponsoring India's participation. Lodge promptly announced the United States would not vote for the proposal.

These were two of the four resolutions produced in a week of behind-the-scene talks by the 16 countries which have fought under the U. N. banner in Korea. They will be put before the 60-nation Assembly when it meets tomorrow afternoon.

The other proposals:

1. A recommendation that any of the 16 U. N. Allies could take part in the political conference if they desired. About 10 countries are expected to accept. The Republic of (South) Korea also would attend.

Tribute To U. N. Troops

2. A 16-nation resolution expressing satisfaction with the armistice and paying tribute to the soldiers who fought for the U. N. in Korea.

Lodge told a news conference the United States has consistently been willing to have the Soviet Union participate in the conference "on the Communist side in order that it shall bear its share of responsibility and accountability for peace."

"We didn't think Russia should be there on our side or as a neutral," Lodge said. "In that position, we have not been going it alone. There is substantial agreement on that."

Almost Hopeless Search Rewarded As Teeth Found

OCEAN CITY, Md., Aug. 16 (AP)—It was like looking for a needle in a haystack, but Preston R. Hall of Towson, Md. finally recovered the false teeth he lost when a big wave toppled him here last week.

Hall searched the shoreline for two days without success. Finally he contacted a member of the resort's beach-cleaning crew. Sure enough someone had found the teeth partially buried in the sand.

Flanders Fears GOP 'Strikeouts'

WASHINGTON, Aug. 16 (AP)—Sen. Ralph E. Flanders (R-Vt) said today the Republican administration is in danger of being called out on strikes on three major campaign pledges.

"We've got honesty in government," Flanders said in a televised panel discussion (CBS, Man of the Week). "That's a base on balls."

He listed the other major campaign pledges as "a new look" in Korea, a balanced budget and a reduction in taxes.

"We're in danger of having three strikes on these other three things," he said.

Flanders has long been critical of negotiations in Korea. Asked today if he did not consider the cease-fire a "new look," he said "I had hoped the administration would take the moral initiative there before the truce was arranged."

Fired E. German Gestapo Leader Gets New Chance

BERLIN, Aug. 16 (AP)—Wilhelm Zaisser, deposed chief of East Germany's Red Gestapo, has been given a new chance to win back his position in Communist ranks despite his long friendship with Lavrenty Beria.

The Red Army newspaper Taegliche Rundschau published today what it called "details" of the fall from grace of Zaisser and the Communist party newspaper editor, Rudolf Herrnstadt, after the June 17 workers' uprisings. The newspaper injected a surprise note of mildness.

The editorial said Zaisser and Herrnstadt had disagreed with the party leadership—General Secretary Walter Ulbricht—on basic principles and therefore had to be thrown out of the Politburo and the Central Committee.

"However," the Russian organ said, "the Central Committee did the proper thing in not ejecting Zaisser and Herrnstadt from the party. They recognized their mistakes and admitted their views were wrong. Zaisser and Herrnstadt thereby are given the opportunity through practical work to demonstrate that they can correct their errors in the future."

Terrorists Kill Two

SAIGON, Indochina, Aug. 16 (AP)—Two Frenchmen were killed and 13 persons injured in a series of terrorist attacks over the weekend in Phnom Penh, capital of Cambodia. In the list of injured were seven Frenchmen and two Swiss.

Train Accidents Plague Britain

KINGSBURY, England, Aug. 16 (AP)—A speeding local express train skidded off the rails near here today, and nine coaches piled up athwart the tracks into two twisted sections, injuring four passengers.

It was Britain's third train accident in 24 hours and the fifth in the last nine days.

Twelve ambulances converged on what looked like a casualty loaded wreck. But only one ambulance was needed to take the injured to Tamworth General Hospital. All except one woman were released after treatment for shock.

The remainder of the 366 passengers were entertained with an impromptu concert by members of the American all-Negro Lucasta Company.

The American company has been touring Britain and was aboard the derailed train enroute to West Bromwich for a playing engagement.

Yesterday, a collision between two trains at Manchester, dropped a passenger coach 80 feet off the Irk Valley viaduct, killing 10 people and injuring 59 others. At Nottingham, the Sheffield to London Express and an engine collided. No one was injured.

Guided Missile Sites Aimed At West Erected By Russia

WASHINGTON, Aug. 16 (AP)—The well-informed magazine, Aviation Age, said today Soviet Russia has built a chain of launching bases for guided missles, extending from Archangel to Northeastern Siberia.

It said these sites are capable of being trained on targets in Western Europe, Alaska and the United States.

The technical aviation publication said some of the most important bases are in the Riga area of the former Baltic state of Latvia. It said installations at Gipka and on the islands in the bay of Riga are aimed at the north Swedish mining center of Kiruna.

The magazine also reported that:

Numerous bases along the Lithuanian coast and on the peninsula jutting out from the Kalingrad area are all aimed apparently either at Sweden or out over the Baltic.

Bases still under construction farther to the west, mostly on Rugen Island, are aimed at Denmark's Bornholf island, athwart the entrance to the Baltic.

Some bases, including those at Koberg-Deep and Henken-Hagen, have experimental firing ranges extending all the way to Saaremaa Island off the Estonian coast, about 400 miles. These missiles, launched in the opposite direction, could reach the Ruhr industrial region of West Germany.

Other bases are to be erected near Erfurst in Thuringia, East Germany, and could be aimed at the Rhine bridges or at the strategic supply ports of Antwerp and Rotterdam.

A series of launching bases has been established in the Carpathian mountains and along the coast of the Black Sea, aimed at the Dardanelles.

128 Casualties Identified

WASHINGTON, Aug. 16 (AP)—The Defense Department today identified 128 additional battle casualties of the Korean fighting. A new list (No. 878) included 14 killed, 83 wounded, 26 missing in action and 5 injured.

Today's Chuckle

Etiquette: learning to yawn with your mouth closed.
(Copyright General Features Corp.)

FLEES IRAN — Shah Mohammed Reza Pahlevi fled Iran yesterday after a coup to overthrow Premier Mohammed Mossadegh collapsed. The shah and his queen flew in their private plane to Baghdad, capital of Iraq.

28, Including Six Europeans, Killed In Morocco Riots

RABAT, Morocco, Aug. 16 (AP)—At least 28 persons were reported killed in Morocco today in riots protesting proclamation of a new religious leader by a group of dissident native chiefs. Six Europeans were reported among the dead.

The reports of violence came on the heels of a defiant declaration by the Sultan of Morocco that he is "the only sovereign of Morocco and its only spiritual chief."

Seven other persons were killed last night in Marrakech.

Today's report said 16 persons were killed in Oujda, eastern Morocco, where angry mobs roamed the streets, and 11 others in rioting the Casablanca native quarter.

Curfew Imposed

Troops and police reserves were rushed to Oujda where gunfire was still heard late this evening. A curfew was clamped on the town.

In a communique from his palace, Sultan Sidi Mohammed Ben Youssef thus challenged the action taken yesterday in Marrakech by Thami El Glaoui and his fiery Berber supporters who proclaimed the Sultan's uncle, Moulay Mohammed Ben Arafa, 72, as Morocco's spiritual ruler.

French attempts to avert a bloody civil war in her North African protectorate seemed imperilled by the sultan's statement, which labeled as "heretics" the caids and pashas who voted to strip him of his religious leadership.

The French had hoped that by persuading El Glaoui to proclaim only a new religious leader the threat of civil war could be avoided.

French Troops On Alert

Seven persons lost their lives in Marrakech last night. Two French policemen, two Moroccan policemen and three Arabs were killed when a group of the sultan's followers tried to move into the Casbah—the native quarter.

In Casablanca a Moroccan sergeant was killed when a young fanatic tried to break into an army barracks.

In Rabat, the residence of the sultan, French troops and police ready for battle kept a close watch on Moslems gathered in the city's walled bazaar. These were followers of the sultan who voiced their readiness to shed blood in his behalf if necessary to keep him in office.

Eisenhower Walks 2½ Blocks To Church

DENVER, Aug. 16 (AP)—President Eisenhower walked to church this morning and had a cheery "good morning" for folks who greeted him along the way.

The chief executive strode 2½ blocks from the home of Mrs. Eisenhower's mother, Mrs. John S. Doud to 8:30 a. m. services at the Corona Presbyterian Church.

The first lady did not accompany the President.

Eisenhower, hatless, in a light grey suit and black and white sport shoes, walked with White House Press Secretary James C. Hagerty.

RAF Jet Fighters Collide

LONDON, Aug. 16 (AP) — Two Royal Air Force Meteor jet fighter planes collided about 19,000 feet above the English Channel in the neighborhood of Le Havre today and exploded. The Air Ministry said there was no hope that the pilot of either craft survived. The planes were engaged in war exercises.

Third Of Yanks Listed As Captives Released

73 More Happy GIs Freed; Still No Word Of Dean

PANMUNJOM, Monday, Aug. 17 (AP)—Another happy cross-section of the United States returned to freedom today, swelling to more than 1,100 the number of American war prisoners liberated under the Korean armistice.

The first arrivals in today's group of 73 U. S. prisoners laughed and grinned as they jumped quickly from Russian-built Molotov trucks and answered roll call at this exchange point.

They brought to 1,105 the Americans repatriated since the truce signing. That is slightly more than one-third of the 3,313 listed by the Reds as captives.

Today's Allied quota was the usual 400, including 75 British, 250 South Koreans and 2 Japanese. The Japanese were former houseboys who came to Korea with American units early in the war in the summer of 1950.

The prisoners were sped through the processing routine after arriving promptly at 9 a.m. (7 p.m., EST, Sunday) under a hot sun. Ten truck loads of Communist prisoners streamed northward—the Reds singing lustily in contrast to the orderly arrival of the Allied prisoners.

The Americans and British were in apparent good health and fine spirits. Twenty-five sick and wounded South Koreans—including eight litter cases—were among the first ROK arrivals.

A New Jersey soldier—Pfc. Bernard I. Berman of Lakewood—was the first American arrival on this 13th day of exchange.

Yesterdays arrivals — likewise excited at returning to freedom—told correspondents that the infamous North Korean Prison Camp No. 1, on the Yalu River, had been emptied. But they brought no word about the Reds' most famous prisoner, U. S. Maj. Gen. William F. Dean.

The last of the 1,400 Allied soldiers held at Camp 1 reached the Red marshaling station at Kaesong, North Korea, Sunday, the repatriated Americans said. The prisoners go from Kaesong to the exchange point at Panmunjom.

Men from Camp 1, like those from other stockades on the Yalu along the Manchurian border, told of Red brutality, inadequate medical attention, freezing cold without protection, poor food and of fellow prisoners who informed against their buddies.

Soviets Release Two U. S. Airmen

HEIDELBERG, Germany, Aug. 16 (AP)—Two U. S. Army captains who made a forced landing with a small liaison plane inside the Soviet zone of Germany last Friday were returned safely today.

Army headquarters here identified them as Capt. Shepherd L. Hamner of Terry, Miss., and Capt. Andrew R. Walden, whose family is living with him in Aschaffenburg, Germany.

The Army announcement of their return said the captains reported "they were well treated" during their 40 hours in Soviet hands.

The Army said the two became lost and ran out of gasoline.

TO YUGOSLAVIA—James W. Riddleberger, new U. S. envoy to Yugoslavia, takes his oath of office in the State Department.

Congress Told China May Make U.N. Bid At Talks

WASHINGTON, Aug. 16 (AP) — President Eisenhower's special troubleshooter in Korea has warned Congress the Chinese Communists probably will try to win a United Nations seat during the political conference on the Korean armistice.

Asst. Secretary of State Walter S. Robertson testified that "I do not think you will be able to avoid" having the Communists raise the issue, regardless of what limitations the U. N. imposes on the questions to be discussed.

Assembly To Meet

The U. N. General Assembly meets tomorrow to work out details of the conference. The 16 United Nations allies who fought together in Korea have virtually agreed on a formula to seat Russia at the conference.

Robertson, who has been named as a chief adviser to the American U. N. delegation, also told the Senate Foreign Relations Committee he thought the Communists would try to bring up other Far Eastern political questions.

Testified Last May

Robertson's statements were disclosed in a transcript of testimony he gave last May, when the committee was considering the foreign aid bill. At the time, the Communists were considering the final Allied proposal for a Korean truce which they accepted without substantial change.

Robertson noted the intention of the political conference would be to "discuss only the settlement in Korea" but said the Communists would try to enlarge the field. The truce agreement left the agenda flexible, and leading U. N. delegates have said the final official program would be limited to Korean problems.

Poor Management

LONDON, Aug. 16 (AP) — The Kremlin's program to relieve the housing shortage in the Soviet Union has bogged down because of poor management, Moscow radio said today.

Dying Boy Meets His Hero As President Pays Him Visit

DENVER, Aug. 16 (AP)—A five-minute, surprise visit from President Eisenhower today brought happiness to the home of a shy, wan six-year-old boy dying of cancer—as much happiness as you could expect in the shadow of death.

"The President came and shook my hand," happily related Paul Henry Haley. The boy can hardly wait until tomorrow—even though it brings death closer.

"I'm going out and buy a picture of the President," he said. "Then I'm going to put it on the wall. I got pictures of Roy Rogers and Hopalong Cassidy too."

Eisenhower, vacationing here, picked up the Denver Rocky Mountain News before going to church this morning. On the front page was a picture of Paul, dressed in cowboy togs, a big smile on his face, with his arm around his mother, Mrs. Jean Haley.

The caption said Paul is dying of incurable cancer and that his biggest wish was to see the president.

Eisenhower and secret service agents made an automobile round trip of nearly 25 miles after church to visit Paul in the small home of his parents, Mr. and Mrs. Donald G. Haley in a new subdivision west of Denver. Paul was playing ball in the backyard when the President and the agents drove up.

After shaking Paul's hand, the President asked the boy if he would like to see the air-conditioner in the President's car.

"He said to go in the car," Paul related. "It was nice and cool. There was something to put your feet on and there was a chair. I think it was for a baby."

Not only the President impressed Paul. "He had a lot of other men with him," the boy said, "they all had suits on and they looked good."

Mrs. Haley, emotionally upset over Paul's illness, was visiting with a friend and did not see the President. Eisenhower shook hands with Paul's two older brothers, David, 13, and Ronnie, 11.

Note Proposes Big 4 Meeting Before Spring

Provisional Unified Government, End To Reparations Urged

BERLIN, Aug. 16 (AP)—Russia today exploded its long-awaited diplomatic bombshell on the German question. The Kremlin called on the Western Big Three to support a peace conference on Germany of "all interested parties" within six months, summoned its East German puppets to Moscow for talks and called for an end to German reparations payments by next Jan. 1.

In notes delivered in Moscow to Britain, France and the United States, the Soviet Union also called on the three Western Powers to agree to immediate creation of a provisional all-German government.

Election Propaganda?

Observers believed this proposition was aimed at knocking out pro-Western Chancellor Konrad Adenauer in West Germany's Sept. 6 elections.

Content of the note was put out by the Soviet-licensed German news agency ADN.

The note, part of the long-heralded Kremlin "peace offensive," said the present East and West German parliaments should form a provisional regime "with participation by democratic organizations."

This was apparently a reference to the Communist Free German Trade Union Federation and other Red-ruled "mass democratic organizations."

Would Devise Election Law

The all-German government would have the task of devising an election law which would permit free elections throughout both East and West Germany.

Moscow also proposed that the Big Four voluntarily limit payment by Germany for their occupation costs to 5 per cent of the annual revenues of the East and West German governments.

By disavowing its reparations claims at the same time, Russia put herself in the position of offering to give up more than three billion dollars worth of German manufactures now earmarked for her.

The Soviet proposition for a provisional all-German government was a tempting lure to throw at 48 million Germans in the West and 18 million in the East—all yearning for national unity.

Appelt Called To Moscow

Foreign Minister V. M. Molotov's note suggested that the new government be formed by the East and West parliaments in "immediate agreement."

If this should prove too difficult, he said a provisional government with "only limited functions" ought to be formed anyhow while the regular East and West German governments continued to exist.

Molotov also summoned Ambassador Rudolf Appelt to the Kremlin and told him Moscow wanted an East German delegation to visit there Aug. 20 "to speak in detail about the German question."

Cleric, Prober In Agreement

WASHINGTON, Aug.16 (AP) — A leading churchman and a member of the House Un-American Activities Committee agreed in debate tonight that clergymen suspected of Communist sympathies should be summoned before congressional committees.

This would help the churches to weed Communists out of their ranks, said Rep. Clardy (R-Mich) and the Rev. James A. Pike, dean of the Protestant Episcopal Cathedral of St. John the Divine of New York City.

Both agreed on the NBC television show "American Forum of the Air" that there are Communists in the churches. Both said, however, that the number probably is "infinitesimal."

Pike said "the churches should show they have real intention of cleaning house. If a man is a Communist he should be removed. I don't believe any man who is a Communist should be teaching in church institutions."

"I don't think a man should hide behind the clerical collar," he said.

Clardy said the House Un-American Activities Committee was not interested in any investigation of the churches—of any denomination.

Weather Forecast
Some cloudiness today with chance of scattered afternoon showers.

The Cumberland News

2 Die In Area Sunday Accidents
(See Back Page)

VOL. 15—NO. 264 | Associated Press Service—AP Wirephoto | CUMBERLAND, MARYLAND, MONDAY, AUGUST 17, 1953 | International News Service | 12 PAGES—SIX CENTS

USSR ASKS GERMAN PEACE TALKS

'Shah Flees As Iranian Coup Collapses

Mossadegh's Forces Smash Ouster Move

Foreign Minister Demands Regency Council Take Over

TEHRAN, Irn, Aug. 16 (AP) — Shah Mohammed Reza Pahlevi fled the country with his queen today after a palace coup to overthrow Premier Mohammed Mossadegh collapsed. Foreign Minister Hossein Fatemi then demanded that a regency council take over the Shah's powers, Tehran radio reported.

The broadcast said "it is expected that this will be done."

During the afternoon Communists paraded through the streets demanding that the Shah's dynasty be ended.

The 34-year-old ruler and Queen Soraya flew in their private plane to Baghdad, capital of neighboring Iraq, from a Caspian resort in northern Iran where they had been vacationing.

New "Premier" In Hiding

Mossadegh's forces put down the attempted palace coup early this morning but the man claiming to have decrees signed by the Shah naming him as Mossadegh's successor still was in hiding and sent out messages declaring he is legally the new Premier.

Foreign Minister Hossein Fatemi, who had been seized and held for six hours by the palace guards before government forces freed him, declared that the young Shah "realized he had been a traitor to the country, so he escaped."

The swift events in the capital went off without bloodshed and no violence of any kind was reported elsewhere in the country.

Communists paraded through the streets today carrying anti-Shah banners and pro-Mossadegh youth shouted "Mossadegh is victorious."

Foreign Minister Seized

The swift series of events started just before last midnight when officers of the Shah's Imperial Guard seized Foreign Minister Hossein Fatemi and two others in Mossadegh's nationalist government. They sent two truckloads of armed palace troops to the bedridden but extremely active old Premier's home in an attempt to deliver a decree ousting Mossadegh and naming his bitter political foe, Gen. Fazollah Zahedi, as new premier.

Mossadegh's alert personal guards, however, nipped the attempt in the bud, seized the palace officers, freed the ministers from prison cells at the Shah's palace, 10 miles from the center of the capital, and began a series of widespread arrests.

Major League ROUNDUP

NATIONAL LEAGUE

	W	L	Pct.	GB
Brooklyn	77	37	.675	—
Milwaukee	71	47	.602	8
Philadelphia	62	52	.544	15
St. Louis	62	52	.544	15
New York	56	56	.500	20
Cincinnati	53	65	.449	26
Chicago	44	70	.386	33
Pittsburgh	38	84	.311	43

Yesterday's Results

New York 8-4, Philadelphia 1-3
Brooklyn 3-9, Pittsburgh 1-5
Cincinnati 3-2, St. Louis 2-6
Milwaukee 4-6, Chicago 2-2 (2nd game called end of 8 innings; darkness

Today's Schedule

Pittsburgh at Brooklyn (n)
Philadelphia at New York (2)
Only games scheduled

AMERICAN LEAGUE

	W	L	Pct	GB
New York	77	37	.675	—
Chicago	70	46	.603	8
Cleveland	64	50	.561	13
Boston	65	55	.542	15
Washington	58	60	.492	21
Philadelphia	48	67	.417	29½
Detroit	42	73	.365	35½
St. Louis	41	77	.347	38

Yesterday's Results

New York 8-7, Philadelphia 0-3
Boston 4-4, Washington 1-7
Detroit 3, Chicago 2
St. Louis 7-7, Cleveland 6-5

Today's Schedule

New York at Philadelphia (2, twi-n)
Only games scheduled

Talbott In London

LONDON, Aug. 16 (AP) -- Harold Talbott, U. S. secretary for air, flew into London today from Germany on a 3-day inspection tour of American air bases in Britain.

U. S. Would Vote To Admit Russia To Korea Talks If Reds Desire It

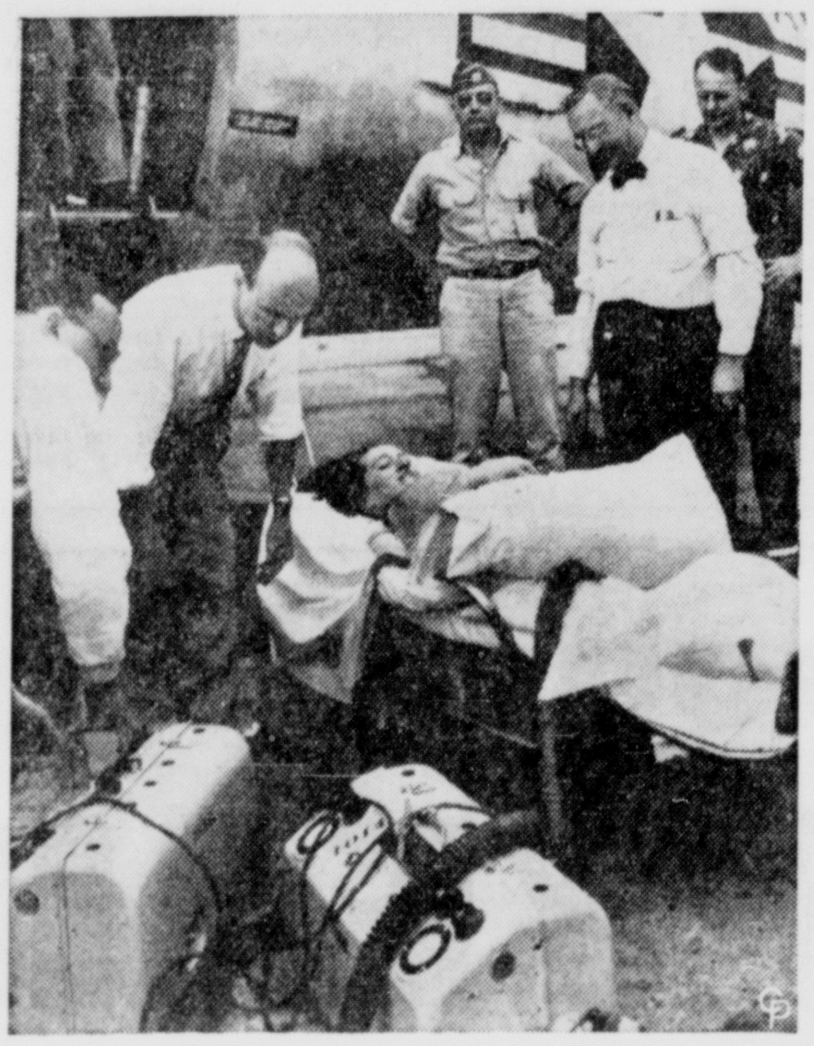

Flight's End

Flown from her home in Columbus, Ohio, in a special National Guard plane, Marjorie Willock, victim of infantile paralysis, rests on a stretcher at Willow Run, Mich., airport while awaiting transfer to the Respiratory Center at Ann Arbor. She made the journey in a portable iron lung. At left is Dr. Frank Lyon, who accompanied her, and at right, Dr. Charles Swartz, Ann Arbor.

American-British Split Over India's Seating Continues

UNITED NATIONS, N. Y., Aug. 16 (AP)—The United States announced tonight it would vote for Russia's participation in the forthcoming Korean political conference "provided the other side desires it."

A carefully worded resolution—sponsored by Australia and New-Zealand—apparently averted a threatened floor fight in the U. N. General Assembly between the United States and Britain over the issue.

Although the two big Western Powers said they were prepared to support the proposal, they disagreed sharply on its interpretation. U. S. Delegate Henry Cabot Lodge Jr. said it met U. S. demands that Russia should be on the Communist side. British sources said it meant just what it said: That Russia could come if the North Koreans and Chinese Communists desired it.

Split Over India Continues

The United States and Britain remained split over the proposed participation of India in the conference. Britain joined with Canada, Australia and New Zealand in sponsoring India's participation. Lodge promptly announced the United States would not vote for the proposal.

These were two of the four resolutions produced in a week of behind-the-scene talks by the 16 countries which have fought under the U. N. banner in Korea. They will be put before the 60-nation Assembly when it meets tomorrow afternoon.

The other proposals:

1. A recommendation that any of the 16 U. N. Allies could take part in the political conference if they desired. About 10 countries are expected to accept. The Republic of (South) Korea also would attend.

Tribute To U. N. Troops

2. A 16-nation resolution expressing satisfaction with the armistice and paying tribute to the soldiers who fought for the U. N. in Korea.

Lodge told a news conference the United States has consistently been willing to have the Soviet Union participate in the conference "on the Communist side in order that it shall bear its share of responsibility and accountability for peace."

"We didn't think Russia should be there on our side or as a neutral," Lodge said. "In that position, we have not been going it alone. There is substantial agreement on that."

Almost Hopeless Search Rewarded As Teeth Found

OCEAN CITY, Md., Aug. 16 (AP)—It was like looking for a needle in a haystack, but Preston R. Hall of Towson, Md. finally recovered the false teeth he lost when a big wave toppled him here last week.

Hall searched the shoreline for two days without success. Finally he contacted a member of the resort's beach-cleaning crew. Sure enough someone had found the teeth partially buried in the sand.

Flanders Fears GOP 'Strikeouts'

WASHINGTON, Aug. 16 (AP)—Sen. Ralph E. Flanders (R-Vt) said today the Republican administration is in danger of being called out on strikes on three major campaign pledges.

"We've got honesty in government," Flanders said in a televised panel discussion (CBS, Man of the Week). "That's a base on balls."

He listed the other major campaign pledges as "a new look" in Korea, a balanced budget and a reduction in taxes.

"We're in danger of having three strikes on these other three things," he said.

Flanders has long been critical of negotiations in Korea. Asked today if he did not consider the cease-fire a "new look," he said "I had hoped the administration would take the moral initiative there before the truce was arranged."

Fired E. German Gestapo Leader Gets New Chance

BERLIN, Aug. 16 (AP)—Wilhelm Zaisser, deposed chief of East Germany's Red Gestapo, has been given a new chance to win back his position in Communist ranks despite his long friendship with Lavrenty Beria.

The Red Army newspaper Taegliche Rundschau published today what it called "details" of the fall from grace of Zaisser and the Communist party newspaper editor, Rudolf Herrnstadt, after the June 17 workers' uprisings. The newspaper injected a surprise note of mildness.

The editorial said Zaisser and Herrnstadt had disagreed with the party leadership—General Secretary Walter Ulbricht—on basic principles and therefore had to be thrown out of the Politburo and the Central Committee.

"However," the Russian organ said, "the Central Committee did the proper thing in not ejecting Zaisser and Herrnstadt from the party. They recognized their mistakes and admitted their views were wrong. Zaisser and Herrnstadt thereby are given the opportunity through practical work to demonstrate that they can correct their errors in the future."

Terrorists Kill Two

SAIGON, Indochina, Aug. 16 (AP)—Two Frenchmen were killed and 13 persons injured in a series of terrorist attacks over the weekend in Phnom Penh, capital of Cambodia. In the list of injured were seven Frenchmen and two Swiss.

Train Accidents Plague Britain

KINGSBURY, England, Aug. 16 (AP)—A speeding local express train skidded off the rails near here today, and nine coaches piled up athwart the tracks into two twisted sections, injuring four passengers.

It was Britain's third train accident in 24 hours and the fifth in the last nine days.

Twelve ambulances converged on what looked like a casualty loaded wreck. But only one ambulance was needed to take the injured to Tamworth General Hospital. All except one woman were released after treatment for shock.

The remainder of the 366 passengers were entertained with an impromptu concert by members of the American all-Negro Lucasta Company.

The American company has been touring Britain and was aboard the derailed train enroute to West Bromwich for a playing engagement.

Yesterday, a collision between two trains at Manchester, dropped a passenger coach 80 feet off the Irk Valley viaduct, killing 10 people and injuring 59 others. At Nottingham, the Sheffield to London Express and an engine collided. No one was injured.

Guided Missile Sites Aimed At West Erected By Russia

WASHINGTON, Aug. 16 (AP)—The well-informed magazine, Aviation Age, said today Soviet Russia has built a chain of launching bases for guided missles, extending from Archangel to Northeastern Siberia.

It said these sites are capable of being trained on targets in Western Europe, Alaska and the United States.

The technical aviation publication said some of the most important bases are in the Riga area of the former Baltic state of Latvia. It said installations at Gipka and on the islands in the bay of Riga are aimed at the north Swedish mining center of Kiruna.

The magazine also reported that:

Numerous bases along the Lithuanian coast and on the peninsula jutting out from the Kalingrad area are all aimed apparently either at Sweden or out over the Baltic.

Bases still under construction farther to the west, mostly on Rugen Island, are aimed at Denmark's Bornholf island, athwart the entrance to the Baltic.

Some bases, including those at Koberg-Deep and Henken-Hagen, have experimental firing ranges extending all the way to Saaremaa Island off the Estonian coast, about 400 miles. These missiles, launched in the opposite direction, could reach the Ruhr industrial region of West Germany.

Other bases are to be erected near Erfurst in Thuringia, East Germany, and could be aimed at the Rhine bridges or at the strategic supply ports of Antwerp and Rotterdam.

A series of launching bases has been established in the Carpathian mountains and along the coast of the Black Sea, aimed at the Dardanelles.

128 Casualties Identified

WASHINGTON, Aug. 16 (AP)—The Defense Department today identified 128 additional battle casualties of the Korean fighting. A new list (No. 878) included 14 killed, 83 wounded, 26 missing in action and 5 injured.

Today's Chuckle

Etiquette: learning to yawn with your mouth closed.
(Copyright General Features Corp.)

FLEES IRAN — Shah Mohammed Reza Pahlevi fled Iran yesterday after a coup to overthrow Premier Mohammed Mossadegh collapsed. The shah and his queen flew in their private plane to Baghdad, capital of Iraq.

28, Including Six Europeans, Killed In Morocco Riots

RABAT, Morocco, Aug. 16 (AP)—At least 28 persons were reported killed in Morocco today in riots protesting proclamation of a new religious leader by a group of dissident native chiefs. Six Europeans were reported among the dead.

The reports of violence came on the heels of a defiant declaration by the Sultan of Morocco that he is "the only sovereign of Morocco and its only spiritual chief."

Seven other persons were killed last night in Marrakech.

Today's report said 16 persons were killed in Oujda, eastern Morocco, where angry mobs roamed the streets, and 11 others in rioting the Casablanca native quarter.

Curfew Imposed

Troops and police reserves were rushed to Oujda where gunfire was still heard late this evening. A curfew was clamped on the town.

In a communique from his palace, Sultan Sidi Mohammed Ben Youssef thus challenged the action taken yesterday in Marrakech by Thami El Glaoui and his fiery Berber supporters who proclaimed the Sultan's uncle, Moulay Mohammed Ben Arafa, 72, as Morocco's spiritual ruler.

French attempts to avert a bloody civil war in her North African protectorate seemed imperilled by the sultan's statement, which labeled as "heretics" the caids and pashas who voted to strip him of his religious leadership.

The French had hoped that by persuading El Glaoui to proclaim only a new religious leader the threat of civil war could be avoided.

French Troops On Alert

Seven persons lost their lives in Marrakech last night. Two French policemen, two Moroccan policemen and three Arabs were killed when a group of the sultan's followers tried to move into the Casbah—the native quarter.

In Casablanca a Moroccan sergeant was killed when a young fanatic tried to break into an army barracks.

In Rabat, the residence of the sultan, French troops and police ready for battle kept a close watch on Moslems gathered in the city's walled bazaar. These were followers of the sultan who voiced their readiness to shed blood in his behalf if necessary to keep him in office.

Eisenhower Walks 2½ Blocks To Church

DENVER, Aug. 16 (AP)—President Eisenhower walked to church this morning and had a cheery "good morning" for folks who greeted him along the way.

The chief executive strode 2½ blocks from the home of Mrs. Eisenhower's mother, Mrs. John S. Doud to 8:30 a. m. services at the Corona Presbyterian Church.

The first lady did not accompany the President.

Eisenhower, hatless, in a light grey suit and black and white sport shoes, walked with White House Press Secretary James C. Hagerty.

RAF Jet Fighters Collide

LONDON, Aug. 16 (AP) — Two Royal Air Force Meteor jet fighter planes collided about 19,000 feet above the English Channel in the neighborhood of Le Havre today and exploded. The Air Ministry said there was no hope that the pilot of either craft survived. The planes were engaged in war exercises.

Third Of Yanks Listed As Captives Released

73 More Happy GIs Freed; Still No Word Of Dean

PANMUNJOM, Monday, Aug. 17 (AP)—Another happy cross-section of the United States returned to freedom today, swelling to more than 1,100 the number of American war prisoners liberated under the Korean armistice.

The first arrivals in today's group of 73 U. S. prisoners laughed and grinned as they jumped quickly from Russian-built Molotov trucks and answered roll call at this exchange point.

They brought to 1,105 the Americans repatriated since the truce signing. That is slightly more than one-third of the 3,313 listed by the Reds as captives.

Today's Allied quota was the usual 400, including 75 British, 250 South Koreans and 2 Japanese. The Japanese were former houseboys who came to Korea with American units early in the war in the summer of 1950.

The prisoners were sped through the processing routine after arriving promptly at 9 a.m. (7 p.m., EST, Sunday) under a hot sun. Ten truck loads of Communist prisoners streamed northward—the Reds singing lustily in contrast to the orderly arrival of the Allied prisoners.

The Americans and British were in apparent good health and fine spirits. Twenty-five sick and wounded South Koreans—including eight litter cases—were among the first ROK arrivals.

A New Jersey soldier—Pfc. Bernard I. Berman of Lakewood—was the first American arrival on this 13th day of exchange.

Yesterdays arrivals — likewise excited at returning to freedom—told correspondents that the infamous North Korean Prison Camp No. 1, on the Yalu River, had been emptied. But they brought no word about the Reds' most famous prisoner, U. S. Maj. Gen. William F. Dean.

The last of the 1,400 Allied soldiers held at Camp 1 reached the Red marshaling station at Kaesong, North Korea, Sunday, the repatriated Americans said. The prisoners go from Kaesong to the exchange point at Panmunjom.

Men from Camp 1, like those from other stockades on the Yalu along the Manchurian border, told of Red brutality, inadequate medical attention, freezing cold without protection, poor food and of fellow prisoners who informed against their buddies.

Soviets Release Two U. S. Airmen

HEIDELBERG, Germany, Aug. 16 (AP)—Two U. S. Army captains who made a forced landing with a small liaison plane inside the Soviet zone of Germany last Friday were returned safely today.

Army headquarters here identified them as Capt. Shepherd L. Hamner of Terry, Miss., and Capt. Andrew R. Walden, whose family is living with him in Aschaffenburg, Germany.

The Army announcement of their return said the captains reported "they were well treated" during their 40 hours in Soviet hands.

The Army said the two became lost and ran out of gasoline.

TO YUGOSLAVIA—James W. Riddleberger, new U. S. envoy to Yugoslavia, takes his oath of office in the State Department.

Congress Told China May Make U.N. Bid At Talks

WASHINGTON, Aug. 16 (AP) — President Eisenhower's special troubleshooter in Korea has warned Congress the Chinese Communists probably will try to win a United Nations seat during the political conference on the Korean armistice.

Asst. Secretary of State Walter S. Robertson testified that "I do not think you will be able to avoid" having the Communists raise the issue, regardless of what limitations the U. N. imposes on the questions to be discussed.

Assembly To Meet

The U. N. General Assembly meets tomorrow to work out details of the conference. The 16 United Nations allies who fought together in Korea have virtually agreed on a formula to seat Russia at the conference.

Robertson, who has been named as a chief adviser to the American U. N. delegation, also told the Senate Foreign Relations Committee he thought the Communists would try to bring up other Far Eastern political questions.

Testified Last May

Robertson's statements were disclosed in a transcript of testimony he gave last May, when the committee was considering the foreign aid bill. At the time, the Communists were considering the final Allied proposal for a Korean truce which they accepted without substantial change.

Robertson noted the intention of the political conference would be to "discuss only the settlement in Korea" but said the Communists would try to enlarge the field. The truce agreement left the agenda flexible, and leading U. N. delegates have said the final official program would be limited to Korean problems.

Poor Management

LONDON, Aug. 16 (AP) — The Kremlin's program to relieve the housing shortage in the Soviet Union has bogged down because of poor management, Moscow radio said today.

Dying Boy Meets His Hero As President Pays Him Visit

DENVER, Aug. 16 (AP)—A five-minute, surprise visit from President Eisenhower today brought happiness to the home of a shy, wan six-year-old boy dying of cancer—as much happiness as you could expect in the shadow of death.

"The President came and shook my hand," happily related Paul Henry Haley. The boy can hardly wait until tomorrow—even though it brings death closer.

"I'm going out and buy a picture of the President," he said. "Then I'm going to put it on the wall. I got pictures of Roy Rogers and Hopalong Cassidy too."

Eisenhower, vacationing here, picked up the Denver Rocky Mountain News before going to church this morning. On the front page was a picture of Paul, dressed in cowboy togs, a big smile on his face, with his arm around his mother, Mrs. Jean Haley.

The caption said Paul is dying of incurable cancer and that his biggest wish was to see the president.

Eisenhower and secret service agents made an automobile round trip of nearly 25 miles after church to visit Paul in the small home of his parents, Mr. and Mrs. Donald G. Haley in a new subdivision west of Denver. Paul was playing ball in the backyard when the President and the agents drove up.

After shaking Paul's hand, the President asked the boy if he would like to see the air-conditioner in the President's car.

"He said to go in the car," Paul related. "It was nice and cool. There was something to put your feet on and there was a chair. I think it was for a baby."

Not only the President impressed Paul. "He had a lot of other men with him," the boy said. "they all had suits on and they looked good."

Mrs. Haley, emotionally upset over Paul's illness, was visiting with a friend and did not see the President. Eisenhower shook hands with Paul's two older brothers, David, 13, and Ronnie, 11.

Note Proposes Big 4 Meeting Before Spring

Provisional Unified Government, End To Reparations Urged

BERLIN, Aug. 16 (AP)—Russia today exploded its long-awaited diplomatic bombshell on the German question. The Kremlin called on the Western Big Three to support a peace conference on Germany of "all interested parties" within six months, summoned its East German puppets to Moscow for talks and called for an end to German reparations payments by next Jan. 1.

In notes delivered in Moscow to Britain, France and the United States, the Soviet Union also called on the three Western Powers to agree to immediate creation of a provisional all-German government.

Election Propaganda?

Observers believed this proposition was aimed at knocking out pro-Western Chancellor Konrad Adenauer in West Germany's Sept. 6 elections.

Content of the note was put out by the Soviet-licensed German news agency ADN.

The note, part of the long-heralded Kremlin "peace offensive," said the present East and West German parliaments should form a provisional regime "with participation by democratic organizations."

This was apparently a reference to the Communist Free German Trade Union Federation and other Red-ruled "mass democratic organizations."

Would Devise Election Law

The all-German government would have the task of devising an election law which would permit free elections throughout both East and West Germany.

Moscow also proposed that the Big Four voluntarily limit payment by Germany for their occupation costs to 5 per cent of the annual revenues of the East and West German governments.

By disavowing its reparations claims at the same time, Russia put herself in the position of offering to give up more than three billion dollars worth of German manufactures now earmarked for her.

The Soviet proposition for a provisional all-German government was a tempting lure to throw at 48 million Germans in the West and 18 million in the East—all yearning for national unity.

Appelt Called To Moscow

Foreign Minister V. M. Molotov's note suggested that the new government be formed by the East and West parliaments in "immediate agreement."

If this should prove too difficult, he said a provisional government with "only limited functions" ought to be formed anyhow while the regular East and West German governments continued to exist.

Molotov also summoned Ambassador Rudolf Appelt to the Kremlin and told him Moscow wanted an East German delegation to visit there Aug. 20 "to speak in detail about the German question."

Cleric, Prober In Agreement

WASHINGTON, Aug.16 (AP) — A leading churchman and a member of the House Un-American Activities Committee agreed in debate tonight that clergymen suspected of Communist sympathies should be summoned before congressional committees.

This would help the churches to weed Communists out of their ranks, said Rep. Clardy (R-Mich) and the Rev. James A. Pike, dean of the Protestant Episcopal Cathedral of St. John the Divine of New York City.

Both agreed on the NBC television show "American Forum of the Air" that there are Communists in the churches. Both said, however, that the number probably is "infinitesimal."

Pike said "the churches should show they have real intention of cleaning house. If a man is a Communist he should be removed. I don't believe any man who is a Communist should be teaching in church institutions."

"I don't think a man should hide behind the clerical collar," he said.

Clardy said the House Un-American Activities Committee was not interested in any investigation of the churches—of any denomination.

Middle-Of-Road Italian Regime To Be Sworn In

ROME, Aug. 16 (AP) — A new middle-road Italian government will be sworn in tomorrow, interrupting but not ending the drawn out Italian political crisis.

Prime Minister Giuseppe Pella and his Cabinet of Christian Democrats have made clear they intend to remain in office only long enough to accomplish three things:

1. Put a budget through Parliament. The current budget runs out Aug. 31 and chaos would result if nothing was done before then.

2. Solve the "urgent and practical" problems which have arisen in virtually every branch of government since the June 7-8 elections. Italy has been drifting along with caretaker governments lacking authority to make even minor policy decisions.

3. Give the nation's leaders a breathing spell in which to figure out whether Italy must have new general elections or maintain a government despite the division of parliamentary power between far left, center and far right. Some solution must be found since few expect the Pella government to survive longer than two months.

President Lugi Einaudi will administer the oath of office tomorrow to the new Cabinet members, all of whom were selected for administrative experience.

PRINCESS AT 3 — This is the official birthday picture of Princess Anne of Great Britain as she celebrated her third birthday recently.

Survivors Tell Of Plane Crash

MONTREAL, Aug. 16 (AP)—Three U. S. airmen arrived here Saturday with a grim tale of some 13 hours on life rafts bucking foul weather and 15-foot waves in the Atlantic Ocean after their RB36 reconnaissance plane crashed in flames Aug. 4 with a loss of 19 lives.

The men—Maj. George B. Parkes, 37, Vacaville, Calif., S.Sgt. Charles M. Dehave, 24, Stroudsburg, Pa., and airman 1c. Harold E. Parker, 22, Fairfield, Calif. — arrived aboard the British freighter Manchester Pioneer which picked them up from the ocean 500 miles west of Scotland.

They were met by relatives and U. S. Air Force officers and were scheduled to leave today for Travis Air Force Base in California.

Of the 23 aboard the craft, 19 were killed. Only five bodies have been recovered. The fourth survivor, S.Sgt. Roy O. Speer, Bennington, Okla., was rescued by the Manchester Shipper, a sister ship of the Pioneer, and taken to Liverpool, England.

Parkes said the crash occurred shortly after fire which broke out in the port engines. The plane's control system failed and the other engines did not function properly.

In an effort to lighten the plane, the crew threw out everything movable through the bomb-bay. However, the crtft lost altitude rapidly and orders were given to bail out.

Dehaven and Parker, in the tail section, bailed out with three others. Maj. Parkes said although radio contact with the mainland was maintained, the intercommunication system broke down and nothing was heard of the men in the mid-section.

The major was in the nose section and had no time to bail out before the plane crashed, he said.

Quake Rescue Work Continues

ATHENS, Greece, Aug. 16 (AP)—American, British and Italian navy ships continued today to unload tons of food and medical supplies on the quake-stricken Greek Ionian islands while American helicopters flew out the injured.

Vice Adm. John H. Cassady, commander of the U.S. Sixth Fleet, whose ships were pulled off maneuvers for the rescue job, said the 45,000-ton aircraft carrier Franklin D. Roosevelt and supporting units "will definitely stay here until we are convinced the immediate emergency is over."

Cassady after a flight in which he viewed the destruction on Kefallinia, the 289-square mile island that is the largest of the group, commented: "I have never seen anything quite so appalling."

Greek vessels and U. S. helicopters operating from the Roosevelt have evacuated the more seriously injured to the Greek mainland. Thousands of other islanders have fled in panic to the mainland by whatever means they could find. Many others are staying high in the mountains for fear the islands will sink into the sea, as foretold in Greek mythology.

Hundreds were dead in the five days of quakes on Kefallinia and the neighboring island of Ithaca and Zakinthos. More than 2,000 injured have been moved to Piraeus and other Greek ports.

British sailors carrying out rescue missions on Zakinthos said the community was nine-tenths destroyed by quakes and fires. A total of 4,000 refugees were gathered in two beach camps there.

New Pest Invades Md. Tomato Fields

COLLEGE PARK, Aug. 16 (AP)—University of Maryland specialists came out with some details today on a new pest they say has invaded tomato fields in seven Maryland counties.

The microscopic sized invader is known as the russet mite. It takes 200 placed end to end to measure an inch.

The russet mites were first discovered in a Worcester County tomato field. Later they were spotted in Wicomico, Dorchester, Caroline, Harford, Carroll and Cecil.

They cause tomato stems to turn russet or copper color from the stem up. The lower leaves turn brown and wither.

Bartender Uses Car To Commit Suicide

OCEAN CITY, Md., Aug. 16 (AP)—A race track bartender was found dead in his car here today, a hose extending from the exhaust pipe to the car's interior.

Police Chief Walter F. Squires, said the body of Edwin Thomas Newton, 35-year-old bartender at Ocean Downs, was found in his car in a hotel parking lot about 10:15 a.m. He gave Newton's address as 804 South Division St., Salisbury.

Squires said a length of garden hose was connected to the exhaust pipe and that the back seat had been removed and the hose run into the front seat.

Dr. Francis Townsend, deputy medical examiner for Worcester County, said death was "self-inflicted".

Fireman's Son Killed In Crash

HAGERSTOWN, Aug. 16 (AP) — A Hagerstown fireman's son was killed early today as he returned home from a fire he had been watching his father help fight.

Police said Lowell T. Beard, 19-year-old son of William Beard, a fire truck driver, was killed when a car in which he was riding was struck by another auto at a traffic light.

The fire damaged five homes. Two firemen were injured fighting the blaze, one suffering a sprained ankle the other a burned hand. Firemen had to rescue one man from a house.

Police said the driver of the other car was Joseph E. Gouker, 24, Mercersburg, Pa. Police said Gouker suffered lacerations of the face and Richard C. Cramer, 19, of Hagerstown, driver of the car in which Beard was riding, was hospitalized with head lacerations.

Police charged Gouker with manslaughter by automobile. He was being held at the county jail.

Lumber Yard Burns As Hundreds Flee

CLEVELAND, Aug. 16 (AP)—Fire fed by 17 million feet of lumber and whipped by a southwest wind destroyed the Dougherty Lumber Co.'s East 68th St. yard today—a loss the owner estimated at five million dollars.

Eighty families fled homes adjacent to the 14½-acre yard. Only one house burned down, but another was damaged heavily. No one was reported killed or injured.

McKeldin Says U.S. Should Accept Soviet H-Bomb Boast

WOLFSVILLE, Md., Aug. 15 (AP)—The United States might just as well accept as truth Premier Malenkov's boast that this nation no longer has a monopoly on the hydrogen bomb, Gov. McKeldin told a picnic gathering here yesterday.

The Maryland governor, in a speech for an outing sponsored by St. Mark's Lutheran Church, added that the bomb itself may produce an end to war by convincing people that war is absurd.

"It well may be," he told the Frederick County audience, "that the ability of the two sides in a divided world to destroy each other completely will at long last bring conviction as to the utter absurdity of war as a solution to international disagreements."

The "absurdity of war," he added, "may impress itself more readily upon the rank and file of peoples than upon the ambitious leaders in the totalitarian countries."

McKeldin said should it encourage "unrest" among such peoples "in the name of freedom and peace."

The governor referred to recent American shipments of food to hungry East Germans and said this "may prove to be far more effective as a weapon than the mightiest atom bomb conceived . . ."

The Westminster clock on the British House of Parliament is one of the largest clocks in the world.

The onion is one of the oldest cultivated vegetables. It comes from Asia.

10,000 Indians Greet Pakistani Premier

NEW DELHI, India, Aug. 16 (AP) — A crowd of 10,000 Indians broke through police cordons and surged across the airport here today to greet the Pakistani premier, Mohammed Ali, as he arrived by plane for four days of talks on Kashmir with India's Prime Minister Nehru.

Nehru, on hand to greet Ali, shouted angrily at a bewildered police inspector: "This is the worst mismanagement I have ever seen."

But the police were helpless. The crowds pushed past more than 100 well-dressed diplomats and government officials lined up to greet the Pakistani premier. These officials did not even get a look at the premier and narrowly avoided being trampled.

20 Maryland Men Released By Reds

[By The Associated Press]

Twenty Maryland men have been freed from Communist prisoner of war camps in Korea since the exchange started Aug. 5.

One of the latest released was a Carroll County corporal, Alfred G. Brown, son of Mrs. Mary M. Brown of Route 2, Westminster.

Brown was freed in Saturday night's prisoner exchange. He was a member of the 19th Regiment, 24th Division.

Delay In Filling Demo Post Urged By D'Alesandro

BALTIMORE, Aug. 16 (AP)—Mayor Thomas D'Alesandro of Baltimore said today he feels the Democratic Party in Maryland should wait until after next year's primary election before naming a new chairman of State Central Committee.

The mayor expressed his views in a television interview.

He returned recently from a ten-week trip in Europe and in his absence there was an agreement among party leaders that no new chairman would be named until he returned.

D'Alesandro is Democratic National Committeeman for Maryland.

Asked about the vacancy in the party chairmanship created by the death several months ago of Robert B. Ennis, the mayor said he felt it would be best for the party if the vacancy remains open until after the 1954 primaries.

He explained no chairman could be named now without creating ill-feeling among the various potential candidates for the Democratic nomination for governor next year.

Globe-Girdler Stymied

VALETTA, Malta, Aug. 16 (AP)—Joseph Bornel, 25, of Baltimore, Md., who says he is traveling around the world on $50, was stymied here today. He couldn't get a visa to Cyprus.

Air Transportation Probe Is Under Way

WASHINGTON, Aug. 16 (AP) — A congressional investigation into "full use of the air" by civilian and commercial aviation is under way, Sen. Cooper (R-Ky) said today.

"We want to look back and see what has happened and then plan for the future," Cooper told a reporter. "How has air transportation developed compared with that on railroads and highways?"

"Have we too many big commercial airlines and too few small ones? What about federal regulation and existing laws?"

Cooper said these and many other questions will be examined in detail by a special Senate subcommittee he heads. It includes Senators Griswold (R-Neb) and Edwin C. Johnson (D-Colo).

Italy's Traditional Child Market Banned

ROME, Aug. 16 (AP)—Italy has banned the traditional child market of Benevento, where for from $8.50 to $10 a year teen-age Italian boys were put out for labor.

The Ministry of Interior acted after discussions with workers representatives, reliable sources said today. Normally the child market is held at this time of year.

Henceforth hiring must be done through normal employment officers.

The annual public auction of boys from 12 to 16 at Benevento dated back hundreds of years. The youths were from the desperately poor families of Southern Italy.

Local authorities at Benevento bitterly denied this was a form of slavery, insisting it was a time-honored form of hiring farm labor for such menial work as cleaning stables and tending goats.

NYC Train Derailed

SOUTH BEND, Ind., Aug. 16 (AP)—Twenty eight loaded coal cars of an 85-car New York Central freight train were derailed today at South Bend, Ind.

No one was injured but four of five sets of rails used by the New York Central and the Grand Trunk Railroad were blocked.

Rocking chairs originated in the United States.

Anti-Abandoned Icebox Legislation Is Planned

BALTIMORE, Aug. 16 (AP) — Del. Albert L. Sklar (D-Balto 4th) yesterday announced plans to introduce legislation against the abandonment of iceboxes in Maryland unless the door hinges are removed.

Sklar announced his proposal as Baltimore police began a city-wide search for any discarded iceboxes on vacant lots where children might find them while at play.

Both steps resulted from the deaths last week of 11 children whose suffocated bodies were found in abandoned iceboxes in other states.

CASH

On Signature—One-Day Service

When you think of making a loan, think first of HFC America's first consumer finance company

VACATIONS. Would extra cash make your vacation dreams come true? Get a Vacation Loan at HFC! No payments for thirty days.

REPAIRS, OLD BILLS. Now is the time to clean up old bills, make those needed car and home repairs! Remember, HFC is *first* choice of more folks who need money than any other company in its field. Phone or stop in today for a fast loan, without endorsers.

$20 to $1000

Cash You Get	MONTHLY PAYMENT PLANS 24 paymts	20 paymts	12 paymts	6 paymts
$100		$ 6.72	$10.05	$18.46
200		13.44	20.09	36.92
300		20.16	30.14	55.38
500	$24.62	28.88	46.09	89.34
1000	48.44	56.81	90.58	175.43

Payments above include costs of the loan if repaid on schedule. Charges on loans above $300 are made under the Industrial Finance Law.

MONEY WHEN YOU NEED IT!

HFC 75 YEAR HOUSEHOLD FINANCE Corporation

12 South Centre St., S. E. Cor. Baltimore

2nd Floor—PHONE: 5200—Cumberland

Loans Made to Residents of Nearby Towns

Trade in your tires!

GOODYEAR

4 for 3 SALE!

World's first-choice tire! FAMOUS FIRST-QUALITY DELUXE

CHECK YOUR ALLOWANCE HERE! TIRE SIZE	Regular list price of FOUR tires	Turn in old tires and pay for 4 tires
6.00 x 16	$ 80.40*	$60.30*
6.40 x 15	84.00*	63.00*
6.70 x 15	88.20*	66.15*
7.10 x 15	97.80*	73.35*
6.50 x 16	99.20*	74.40*
7.60 x 15	107.00*	80.25*
8.00 x 15	117.40*	88.05*
8.20 x 15	122.60*	91.95*

* PLUS TAX ON FOUR TIRES

HERE'S OUR OFFER...trade in the 4 old tires from your car—pay us list price for 3 new tires*—you get 4 new GOODYEAR DELUXE TIRES—*you pay nothing more!*

- Goodyear DeLuxe Tires are on more new cars than any other kind!
- More people ride on Goodyear Tires than on any other kind!

Proportionate savings when you buy less than 4 tires!

EASY TERMS! PAY AS LITTLE AS $1.25 A WEEK FOR FOUR TIRES

THE MARATHON by GOODYEAR — LIST PRICE $14.60 PLUS TAX — SALE PRICE $11.95 — Plus tax and your recappable tire 6.00 x 16

MARATHON SUPER-CUSHION by GOODYEAR — LIST PRICE $16.55 PLUS TAX — SALE PRICE $13.95 — Plus tax and your recappable tire 6.70 x 15

BIG SAVINGS ALSO, ON WHITE SIDEWALL TIRES!

Stop-63 Gas Station — 63 Henderson Ave. — Cumberland, Md. — PHONE 4120

GOODYEAR Service Store — 133 So. Mechanic St. — Cumberland, Md. — PHONE 52

MATTHEW'S Texaco Service — General Car Repairing — Ridgeley, W. Va. — PHONE 6746

BRIGHT'S GARAGE — J. M. BRIGHT, Owner — Keyser, W. Va.

Middle-Of-Road Italian Regime To Be Sworn In

ROME, Aug. 16 (AP) — A new middle-road Italian government will be sworn in tomorrow, interrupting but not ending the drawn out Italian political crisis.

Prime Minister Giuseppe Pella and his Cabinet of Christian Democrats have made clear they intend to remain in office only long enough to accomplish three things:

1. Put a budget through Parliament. The current budget runs out Aug. 31 and chaos would result if nothing was done before then.

2. Solve the "urgent and practical" problems which have arisen in virtually every branch of government since the June 7-8 elections. Italy has been drifting along with caretaker governments lacking authority to make even minor policy decisions.

3. Give the nation's leaders a breathing spell in which to figure out whether Italy must have new general elections or maintain a government despite the division of parliamentary power between far left, center and far right. Some solution must be found since few expect the Pella government to survive longer than two months.

President Lugi Einaudi will administer the oath of office tomorrow to the new Cabinet members, all of whom were selected for administrative experience.

PRINCESS AT 3 — This is the official birthday picture of Princess Anne of Great Britain as she celebrated her third birthday recently.

Quake Rescue Work Continues

ATHENS, Greece, Aug. 16 (AP)—American, British and Italian navy ships continued today to unload tons of food and medical supplies on the quake-stricken Greek Ionian islands while American helicopters flew out the injured.

Vice Adm. John H. Cassady, commander of the U.S. Sixth Fleet, whose ships were pulled off maneuvers for the rescue job, said the 45,000-ton aircraft carrier Franklin D. Roosevelt and supporting units "will definitely stay here until we are convinced the immediate emergency is over."

Cassady after a flight in which he viewed the destruction on Kefallinia, the 289-square mile island that is the largest of the group, commented: "I have never seen anything quite so appalling."

Greek vessels and U. S. helicopters operating from the Roosevelt have evacuated the more seriously injured to the Greek mainland. Thousands of other islanders have fled in panic to the mainland by whatever means they could find. Many others are staying high in the mountains for fear the islands will sink into the sea, as foretold in Greek mythology.

Hundreds were dead in the five days of quakes on Kefallinia and the neighboring island of Ithaca and Zakinthos. More than 2,000 injured have been moved to Piraeus and other Greek ports.

British sailors carrying out rescue missions on Zakinthos said the community was nine-tenths destroyed by quakes and fires. A total of 4,000 refugees were gathered in two beach camps there.

New Pest Invades Md. Tomato Fields

COLLEGE PARK, Aug. 16 (AP)—University of Maryland specialists came out with some details today on a new pest they say has invaded tomato fields in seven Maryland counties.

The microscopic sized invader is known as the russet mite. It takes 200 placed end to end to measure an inch.

The russet mites were first discovered in a Worcester County tomato field. Later they were spotted in Wicomico, Dorchester, Caroline, Harford, Carroll and Cecil.

They cause tomato stems to turn russet or copper color from the stem up. The lower leaves turn brown and wither.

Bartender Uses Car To Commit Suicide

OCEAN CITY, Md., Aug. 16 (AP)—A race track bartender was found dead in his car here today, a hose extending from the exhaust pipe to the car's interior.

Police Chief Walter F. Squires, said the body of Edwin Thomas Newton, 35-year-old bartender at Ocean Downs, was found in his car in a hotel parking lot about 10:15 a.m. He gave Newton's address as 804 South Division St., Salisbury.

Squires said a length of garden hose was connected to the exhaust pipe and that the back seat had been removed and the hose run into the front seat.

Dr. Francis Townsend, deputy medical examiner for Worcester County, said death was "self-inflicted".

Fireman's Son Killed In Crash

HAGERSTOWN, Aug. 16 (AP) — A Hagerstown fireman's son was killed early today as he returned home from a fire he had been watching his father help fight.

Police said Lowell T. Beard, 19-year-old son of William Beard, a fire truck driver, was killed when a car in which he was riding was struck by another auto at a traffic light.

The fire damaged five homes. Two firemen were injured fighting the blaze, one suffering a sprained ankle the other a burned hand. Firemen had to rescue one man from a house.

Police said the driver of the other car was Joseph E. Gouker, 24, Mercersburg, Pa. Police said Gouker suffered lacerations of the face and Richard C. Cramer, 19, of Hagerstown, driver of the car in which Beard was riding, was hospitalized with head lacerations.

Police charged Gouker with manslaughter by automobile. He was being held at the county jail.

Lumber Yard Burns As Hundreds Flee

CLEVELAND, Aug. 16 (AP)—Fire fed by 17 million feet of lumber and whipped by a southwest wind destroyed the Dougherty Lumber Co.'s East 68th St. yard today—a loss the owner estimated at five million dollars.

Eighty families fled homes adjacent to the 14½-acre yard. Only one house burned down, but another was damaged heavily. No one was reported killed or injured.

McKeldin Says U.S. Should Accept Soviet H-Bomb Boast

WOLFSVILLE, Md., Aug. 15 (AP)—The United States might just as well accept as truth Premier Malenkov's boast that this nation no longer has a monopoly on the hydrogen bomb, Gov. McKeldin told a picnic gathering here yesterday.

The Maryland governor, in a speech for an outing sponsored by St. Mark's Lutheran Church, added that the bomb itself may produce an end to war by convincing people that war is absurd.

"It well may be," he told the Frederick County audience, "that the ability of the two sides in a divided world to destroy each other completely will at long last bring conviction as to the utter absurdity of war as a solution to international disagreements."

The "absurdity of war," he added, "may impress itself more readily upon the rank and file of peoples than upon the ambitious leaders in the totalitarian countries."

McKeldin said should it encourage "unrest" among such peoples "in the name of freedom and peace."

The governor referred to recent American shipments of food to hungry East Germans and said this "may prove to be far more effective as a weapon than the mightiest atom bomb conceived . . ."

10,000 Indians Greet Pakistani Premier

NEW DELHI, India, Aug. 16 (AP) — A crowd of 10,000 Indians broke through police cordons and surged across the airport here today to greet the Pakistani premier, Mohammed Ali, as he arrived by plane for four days of talks on Kashmir with India's Prime Minister Nehru.

Nehru, on hand to greet Ali, shouted angrily at a bewildered police inspector: "This is the worst mismanagement I have ever seen."

But the police were helpless. The crowds pushed past more than 100 well-dressed diplomats and government officials lined up to greet the Pakistani premier. These officials did not even get a look at the premier and narrowly avoided being trampled.

20 Maryland Men Released By Reds

[By The Associated Press]

Twenty Maryland men have been freed from Communist prisoner of war camps in Korea since the exchange started Aug. 5.

One of the latest released was a Carroll County corporal, Alfred G. Brown, son of Mrs. Mary M. Brown of Route 2, Westminster.

Brown was freed in Saturday night's prisoner exchange. He was a member of the 19th Regiment, 24th Division.

The Westminster clock on the British House of Parliament is one of the largest clocks in the world.

The onion is one of the oldest cultivated vegetables. It comes from Asia.

Delay In Filling Demo Post Urged By D'Alesandro

BALTIMORE, Aug. 16 (AP)—Mayor Thomas D'Alesandro of Baltimore said today he feels the Democratic Party in Maryland should wait until after next year's primary election before naming a new chairman of State Central Committee.

The mayor expressed his views in a television interview.

He returned recently from a ten-week trip in Europe and in his absence there was an agreement among party leaders that no new chairman would be named until he returned.

D'Alesandro is Democratic National Committeeman for Maryland.

Asked about the vacancy in the party chairmanship created by the death several months ago of Robert B. Ennis, the mayor said he felt it would be best for the party if the vacancy remains open until after the 1954 primaries.

He explained no chairman could be named now without creating ill-feeling among the various potential candidates for the Democratic nomination for governor next year.

Globe-Girdler Stymied

VALETTA, Malta, Aug. 16 (AP)—Joseph Bornel, 25, of Baltimore, Md., who says he is traveling around the world on $50, was stymied here today. He couldn't get a visa to Cyprus.

Survivors Tell Of Plane Crash

MONTREAL, Aug. 16 (AP)—Three U. S. airmen arrived here Saturday with a grim tale of some 13 hours on life rafts bucking foul weather and 15-foot waves in the Atlantic Ocean after their RB36 reconnaissance plane crashed in flames Aug. 4 with a loss of 19 lives.

The men—Maj. George B. Parkes, 37, Vacaville, Calif., S.Sgt. Charles M. Dehave, 24, Stroudsburg, Pa., and airman 1c. Harold E. Parker, 22, Fairfield, Calif. — arrived aboard the British freighter Manchester Pioneer which picked them up from the ocean 500 miles west of Scotland.

They were met by relatives and U. S. Air Force officers and were scheduled to leave today for Travis Air Force Base in California.

Of the 23 aboard the craft, 19 were killed. Only five bodies have been recovered. The fourth survivor, S.Sgt. Roy O. Speer, Bennington, Okla., was rescued by the Manchester Shipper, a sister ship of the Pioneer, and taken to Liverpool, England.

Parkes said the crash occurred shortly after fire which broke out in the port engines. The plane's control system failed and the other engines did not function properly.

In an effort to lighten the plane, the crew threw out everything movable through the bomb-bay. However, the crtft lost altitude rapidly and orders were given to bail out.

Dehaven and Parker, in the tail section, bailed out with three others. Maj. Parkes said although radio contact with the mainland was maintained, the intercommunication system broke down and nothing was heard of the men in the mid-section.

The major was in the nose section and had no time to bail out before the plane crashed, he said.

Air Transportation Probe Is Under Way

WASHINGTON, Aug. 16 (AP) — A congressional investigation into "full use of the air" by civilian and commercial aviation is under way, Sen. Cooper (R-Ky) said today.

"We want to look back and see what has happened and then plan for the future," Cooper told a reporter. "How has air transportation developed compared with that on railroads and highways?"

"Have we too many big commercial airlines and too few small ones? What about federal regulation and existing laws?"

Cooper said these and many other questions will be examined in detail by a special Senate subcommittee he heads. It includes Senators Griswold (R-Neb) and Edwin C. Johnson (D-Colo).

Italy's Traditional Child Market Banned

ROME, Aug. 16 (AP)—Italy has banned the traditional child market of Benevento, where for from $8.50 to $10 a year teen-age Italian boys were put out for labor.

The Ministry of Interior acted after discussions with workers representatives, reliable sources said today. Normally the child market is held at this time of year.

Henceforth hiring must be done through normal employment officers.

The annual public auction of boys from 12 to 16 at Benevento dated back hundreds of years. The youths were from the desperately poor families of Southern Italy.

Local authorities at Benevento bitterly denied this was a form of slavery, insisting it was a time-honored form of hiring farm labor for such menial work as cleaning stables and tending goats.

NYC Train Derailed

SOUTH BEND, Ind., Aug. 16 (AP)—Twenty eight loaded coal cars of an 85-car New York Central freight train were derailed today at South Bend, Ind.

No one was injured but four of five sets of rails used by the New York Central and the Grand Trunk Railroad were blocked.

Rocking chairs originated in the United States.

Anti-Abandoned Icebox Legislation Is Planned

BALTIMORE, Aug. 16 (AP) — Del. Albert L. Sklar (D-Balto 4th) yesterday announced plans to introduce legislation against the abandonment of iceboxes in Maryland unless the door hinges are removed.

Sklar announced his proposal as Baltimore police began a city-wide search for any discarded iceboxes on vacant lots where children might find them while at play.

Both steps resulted from the deaths last week of 11 children whose suffocated bodies were found in abandoned iceboxes in other states.

Trade in your tires!

GOODYEAR

4 for 3 SALE!

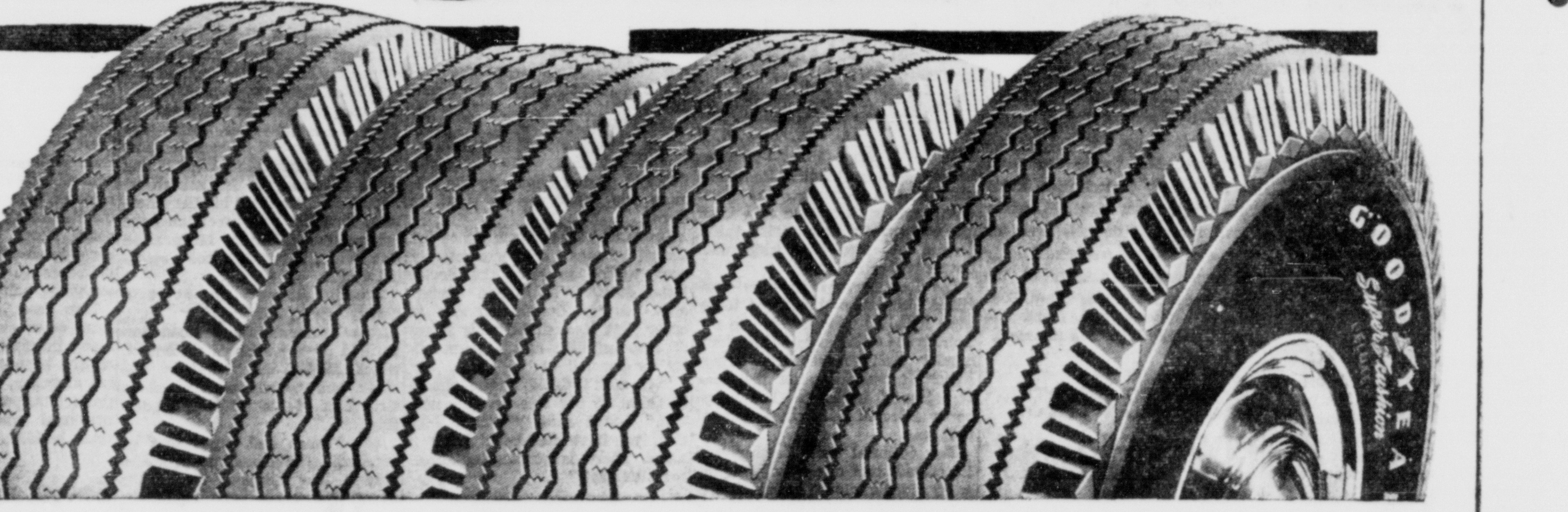

World's first-choice tire! FAMOUS FIRST-QUALITY DELUXE

CHECK YOUR ALLOWANCE HERE!

TIRE SIZE	Regular list price of FOUR tires	Turn in old tires and pay for 4 tires
6.00 x 16	$ 80.40*	$60.30*
6.40 x 15	84.00*	63.00*
6.70 x 15	88.20*	66.15*
7.10 x 15	97.80*	73.35*
6.50 x 16	99.20*	74.40*
7.60 x 15	107.00*	80.25*
8.00 x 15	117.40*	88.05*
8.20 x 15	122.60*	91.95*

* PLUS TAX ON FOUR TIRES

HERE'S OUR OFFER... trade in the 4 old tires from your car—pay us list price for 3 new tires*—you get 4 new GOODYEAR DELUXE TIRES—*you pay nothing more!*

- Goodyear DeLuxe Tires are on more new cars than any other kind!
- More people ride on Goodyear Tires than on any other kind!

Proportionate savings when you buy less than 4 tires!

EASY TERMS! PAY AS LITTLE AS $1.25 A WEEK FOR FOUR TIRES

THE MARATHON by GOODYEAR
LIST PRICE $14.60 PLUS TAX
SALE PRICE $11.95
Plus tax and your recappable tire 6.00 x 16

MARATHON SUPER-CUSHION by GOODYEAR
LIST PRICE $16.55 PLUS TAX
SALE PRICE $13.95
Plus tax and your recappable tire 6.70 x 15

BIG SAVINGS ALSO, ON WHITE SIDEWALL TIRES!

Stop-63 Gas Station
63 Henderson Ave.
Cumberland, Md.
PHONE 4120

GOODYEAR Service Store
133 So. Mechanic St.
Cumberland, Md.
PHONE 52

MATTHEW'S Texaco Service
General Car Repairing
Ridgeley, W. Va.
PHONE 6746

BRIGHT'S GARAGE
J. M. BRIGHT, Owner
Keyser, W. Va.

CASH

On Signature—One-Day Service

When you think of making a loan, think first of HFC America's first consumer finance company

VACATIONS. Would extra cash make your vacation dreams come true? Get a Vacation Loan at HFC! No payments for thirty days.

REPAIRS, OLD BILLS. Now is the time to clean up old bills, make those needed car and home repairs! Remember, HFC is *first* choice of more folks who need money than any other company in its field. Phone or stop in today for a fast loan, without endorsers.

$20 to $1000

Cash You Get	MONTHLY PAYMENT PLANS 24 paymts	20 paymts	12 paymts	6 paymts
$100		$ 6.72	$10.05	$18.46
200		13.44	20.09	36.92
300		20.16	30.14	55.38
500	$24.62	28.88	46.09	89.34
1000	48.44	56.81	90.58	175.43

Payments above include costs of the loan if repaid on schedule. Charges on loans above $300 are made under the Industrial Finance Law.

MONEY WHEN YOU NEED IT!

HFC 75 YEAR HOUSEHOLD FINANCE Corporation

12 South Centre St., S. E. Cor. Baltimore
2nd Floor—PHONE: 5200—Cumberland

Loans Made to Residents of Nearby Towns

Judge Rules Silicosis Disabling Ailment

Associate Judge Morgan C. Harris Saturday in an opinion filed in Garrett County Circuit Court ruled a miner was entitled to disability compensation if he couldn't return to his job in the pits because of contracting silicosis in them.

The case between Cassell B. Tasker of Clarksburg, W. Va., and the Davis Coal and Coke Company was argued in court here August 5.

Tasker had received November 18 an award of $7,200 compensation from the Medical Board of the State Industrial Accident Commission when it was then established he could never go back to the mines because of his lung condition.

Coal Firm Appealed

The Davis Coal and Coke Company appealed this decision of the Medical Board.

Judge Harris' opinion points out Tasker was employed by the coal company at Kempton in Garrett County between 1934 and May, 1950.

It was not contradicted that he was exposed to the hazard of silicon dioxide dust and that he contracted silicosis in the firm's mines, the judge observed.

In February 1951 the Medical Board agreed Tasker had contracted the ailment.

Between May 1950 and February 1951 Tasker went to Clarksburg and opened up a service station. At this time the board concluded that Tasker had no disability.

In January 1952, the opinion stated, the board, in answer to a re-opening request by the former miner's counsel, that since he was operating a gas station, he was not permanently and totally disabled.

Then in November 1952 the claimant filed a request for a review of the board's findings from the standpoint of whether Tasker was disabled so that he could not return to the mines.

Then in December the board, answering the review, stated the claimant could not return to the mines because of his lung condition and awarded Tasker $7,200 at the rate of $28 per week, beginning August 4, 1950. This the coal company appealed.

Quoting the case of Gower vs the Davis Coal and Coke Company, decided in the Maryland Court of Appeals, Judge Harris pointed to the difference in the compensation law between accident and silicosis, and that the definition of "disablement" would be from performing the claimant's work in the last occupation in which he was injuriously exposed to the hazards of the disease.

Statute Very Explicit

Judge Harris concluded that "if the claimant were a lazy and indifferent man, he could remain idly at his home and probably collect compensation until the Grim Reaper knocked at his door, but being an enterprising, progressive and determined individual, he prefers to spend the sunset of his life in the most useful manner that his aptitudes and ability will permit, even if this would jeopardize his right to compensation. It is fortunate indeed, that our silicosis statute is so written that he will not be penalized for his thrift, initiative and industry."

Judge Harris' court order states the ruling award of $7,200 to Tasker is affirmed.

MAKES FROZEN DESSERTS! 8 SERVINGS
Kool-Aid
BUY 6 PKGS. SAVE! KOOL-AID 5¢ PKG.

FUNERAL FLOWERS
PHONE 2582
★
BOPP'S
75 Baltimore St.
J. ELMER BOPP
New Accounts Opened If You Have A First National Bank Credit Card.

We Specialize In
CLEANING
Draperies—Curtains
Chair covers
Blankets
GEORGE ST. CLEANERS
101 S. George St.
PHONE 152
We Call & Deliver

With The Servicemen

Sgt. Charles L. Wakefield, son of Mr. E. D. Wakefield, Narrows Park, has been promoted to Master Sergeant at Pepperell Air Force Base, St. Johns, Newfoundland. His wife the former Beverly Frantz, daughter of Mr. and Mrs. Roy Frantz, 516 Dryer Avenue, and two children, Charles and Richard are residing with him in Newfoundland. Sgt. Wakefield enlisted in the Air Force in October 1945 and has two trips around the world among his experiences. He is a photographer.

U. S. Army Sgt. Robert L. Doak, whose wife, Aline Helen, lives at 409 Broadway, is serving with the United Nations Command Military Armistice Commission at Panmunjon, Korea, as a member of the Joint Observer Team.

Edward J. Jacobs, son of Mrs. Margaret A. Jacobs, 309 Decatur Street, was recently promoted to sergeant while serving with the Army's IX Corps in Korea. Prior to entering the service in November 1951, he was employed by The American Stores Company in Philadelphia.

Units of a hunter-killer task group returned to their homeport August 6th from a month's cruise to Halifax, Nova Scotia. Serving aboard the destroyer USS Joseph P. Kennedy Jr., is John A. Burkett, seaman, son of Mr. and Mrs. Adam Burkett, and husband of Mrs. Barbara Burkett, daughter of Mr. and Mrs. Virgil Twigg, Allegany Grove.

Lt. Col. Delbert M. Clark, son of Mr. and Mrs. Archie M. Clark, of Barton has gone to Camp Kilmer, N. J., whence he will fly to St. John's Newfoundland. He has been assigned as Director of Management Analysis for Headquarters of Northeast Air Command at St. John's for three years.

His wife and family will motor to Dallas, Texas, where they will await her port call for St. John's.

Pvt. Curtis E. Gilpin, whose wife, Birdie, lives in Swanton, recently arrived in Alaska for duty with the 4th Regimental Combat Team. The 4th RCT, stationed at Eielson Air Force Base near Fairbanks, is receiving intensive field training while providing security for the northern approaches to Canada and the U. S. Private Gilpin, who received basic training at Fort Campbell, Ky., was employed by the Hazelwood company of Cumberland before entering the Army in February. His father, Joe Gilpin, lives in Grantsville.

Richard A. Rinard, A. N., has returned to his station at Boca Chica airfield, Key West, Florida, after spending a 30-day furlough with his parents, Mr. and Mrs. Joseph F. Rinard, Wood street, Westernport.

Second Lieutenant Paul R. Daher, who spent a 30-day furlough with his parents, Mr. and Mrs. Tony Francis, Westernport, reported last Tuesday to Shaw air force base, Sumter, N. C., where he will attend school for nine weeks.

Sgt. Karl Harr, who has been stationed at Andrews field, Washington, for the past five years, will be assigned to duty with the Air Force in Arabia after a two-months period at a base in Alabama. During World War II, he served as a mechanic with the Air Force in the China-Burma-India theatre.

Plan Relocation Of Orleans Road

Plans are being made by the Allegany County Board of Commissioners to relocate about 700 feet of the Orleans Road near the intersection with U. S. Route 40.

J. Walker Chapman, county roads supervisor, has obtained a map showing how the road will be changed so that the entrance to the road on both the north and south of Route 40 will be improved.

At present the Orleans Road intersects with Route 40 at different points. The south entrance to the Orleans Road from Route 40 is on a steep grade and at an angle. The north entrance is some distance away in a dip in Route 40.

Plans for the relocation are such that the Orleans Road will intersection Route 40 at the same point on both sides of the state highway. Improved vision for drivers of vehicles using the Orleans Road at the intersection and a better grade will be obtained through the improvements.

Two Wills Admitted To Probate Here

The will of Mrs. Lydia H. Hitchcock, who died November 4 in Memorial Hospital at the age of 109, was admitted to probate Friday in Orphans Court.

Her granddaughter, Eleanor C. Johnston, 328 Fayette Street, was named executrix of the document and beneficiary.

The will of Thelma L. Powell, of Frostburg, who died August 2, was admitted to probate yesterday. James C. Skidmore, of Cresaptown, a brother of the deceased was named executor. Cash bequests were made to Darrell C. Harden, a nephew, and Ann Powell Kerr, a sister-in-law. A sister, Anna V. Harden, was left jewelry and household articles. The balance of the estate was left to the mother of the deceased. Mrs. Viola M. Skidmore.

Three Area Soldiers Finish Basic Training

Three men from the Cumberland area have completed basic training at the Medical Replacement Training Center, Camp Pickett, Va. They are:

Pvt. Howard B. Frankeberry, 130 Winchester Road, Cresaptown; Pvt. Ward P. Murray, Corriganville, and Pvt. Fay E. Stevanus, RD 5, city.

Appeal Assessment

A hearing has been scheduled by the State Tax Commission on the appeal of the Fraternal Order of Orioles, Nest 220, this city, against an assessment placed on its property on Wills Mountain.

The hearing will be held September 11 at 10 a. m. at the state agency's office in Baltimore. The property in question is located atop the mountain but has not been used in many months.

THE LITTLE WOMAN

"I'm sorry, I wasn't listening. What was it you said?"

Area Lawyers Are Named To State Bar Committees

Several Cumberland and Western Maryland attorneys have been named to the various committees of the Maryland State Bar Association by the new president, Clarence W. Miles, of Baltimore.

Vice president for the Fourth Judicial Circuit which is comprised of Allegany, Washington and Garrett counties is E. Ray Jones of Oakland.

Standing committee members for the Fourth District are:

William J. Gunter, this city, committee on admissions; W. Earle Cobey, this city, committee on grievances; Thomas B. Finan, this city, committee on laws; David W. Byron, Hagerstown, committee on legal education, and Horace P. Whitworth Jr., Westernport, committee on legal biography.

Special committee members are: Former Chief Judge D. Lindley Sloan, this city, general member of judicial appointments committee; D. Kenneth McLaughlin, Hagerstown, and Walter W. Dawson, Oakland, local members appointments in Fourth Circuit.

William A. Gunter, this city, Western Shore member of the committee on federal judicial appointments; William C. Walsh, this city, executive committee of American citizenship committee, and William L. Wilson Jr., this city; Lewis R. Jones, Oakland, and Irvine H. Rutledge, Hagerstown, Fourth Circuit members of the American citizenship committee.

William A. Gunter, this city, committee to advise young lawyers entering the profession; William H. Geppert, this city, and Lewis R. Jones, committee to advise and assist members of the Armed services.

Former Judge Sloan, committee on judicial ethics, one-year member; and Judge George Henderson, this city, committee on the Bricker Amendment to the U. S. Constitution..

Rheumatism - Arthritis
NEURITIS—SCIATICA
Relief from those torturing pains or no charge. An absolute proven remedy. Only one trip required. Disabled persons may send a friend. 45 South Mt. Vernon Ave., 500 ft. off Route 40, Uniontown, Pa. Office hours: Daily 10-6. Sunday 10-4. Permanently located. —Adv.

PHONE 2765
for Finest
FUNERAL FLOWERS
★
HABEEB'S
26 N. Mechanic St.

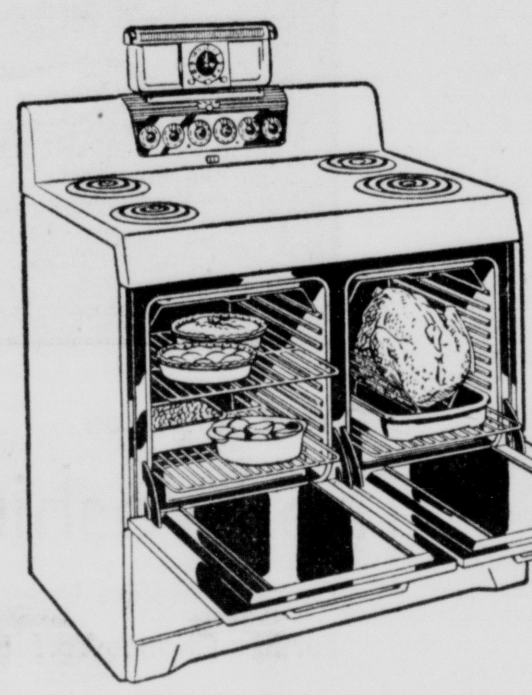

THIS DOUBLE OVEN
FRIGIDAIRE RANGE
CAN BE YOURS FOR
Just 45 cents PER DAY
GET FULL DETAILS AT
Your Potomac Edison Store
Cumberland - Frostburg
Lonaconing - Hyndman
Your Potomac Light & Power Store
Keyser - Piedmont - Romney
Moorefield - Petersburg

CASH YOU GET	Pick Your Own Payments 15 Mo. Plan	20 Mo. Plan
$100	$ 8.38	$ 6.72
$300	25.13	20.16
$600	44.68	34.44

Above payments cover everything! Loans $300 and less made under the Maryland Small Loan Act. (Md.)

LOANS UP TO $1000

• "YES" promptly to 4 out of 5 employed men, women—married or single. • 1-visit loan . . . phone first. PLUS! *On loans $300 or less, your life insured for unpaid balance at no extra cost to you.* Find out why so many say, "It's *Personal* to be *sure!*"

Loans made on Signature, Furniture or Auto

Personal THE COMPANY THAT LIKES TO SAY YES FINANCE CO. Beneficial Loan SYSTEM

2nd Floor • LIBERTY TRUST COMPANY BLDG.
S. W. Cor. BALTIMORE & CENTER STS., CUMBERLAND
Phone: 721 • Daniel Dopko, YES MANager
Loans made to residents of all surrounding towns
OPEN MONDAY EVENINGS UNTIL 8 P. M.

IF *you use* *Sheets . . .* *you need* *Laundry Service*

Now you can get those hard-to-do pieces washed and ironed for just a few cents each

You need no longer struggle with heavy, hard-to-do sheets, tablecloths, pillowslips and shirts.

We will wash and iron those shirts and flat pieces for just a few cents each. Saves time. Protects your health . . . makes washday less difficult. Hundreds of women are using this practical approach to washday. Why don't you? Why not

Call us this week?

Price List
Sheets 12c
Pillow Cases . 6c
Bath Towels . 5c
Table Cloths . 18c
Shirts 20c
MEMBER AMERICAN INSTITUTE OF LAUNDERING CERTIFIED WASHABILITY

CRYSTAL Laundry Co.
PHONE 936

Monday . . . 9:30 to 9

Perfect for campus or career . . . 100% virgin wool nub tweed 2 pocket skirt. This very smart straight skirt with the addition of the subtle front kick pleat for graceful ease in walking. It comes in two beautiful tweeds featuring brown or charcoal.
Sizes 10-16
7.98

Lazarus
Main Floor

RALPH FRANTZ SUPER MARKET
Ridgeley, W. Va. – Shop For Cash
NO PARKING TICKETS PHONE 879
DELIVERY FOR A SMALL CHARGE
NEW STORE HOURS
7 A.M. to 6 P.M. EVERY DAY EXCEPT FRIDAY 7 A.M. to 8 P.M.

KINGNUT OLEO 5 lbs. $1.00
BORDEN'S Silver Cow Milk 4 tall cans 55c
VIMCO Elbow Macaroni 3 lb. box 49c
TAST GOOD CHEESE 2 lb. box 69c
HI-C Orange Drink 46 oz. can 29c
SUNSHINE Hi-Ho Crackers 1 lb. box 31c
DIAL SOAP 2 reg. Size 27c – 2 bath Size 37c
DIAL SHAMPOO btl. 67c

Crisco . . . . . 3-lb. can 87c
Duz . . . . . 2 lg. pkgs. 55c giant pkg. 69c
Tide–Cheer–Dreft–Oxydol 2 lg. pkgs. 59c giant pkg. 71c
Ivory Flakes–Ivory Snow Giant 65c 2 lg. 55c
JOY "For Instant Dishwashing" Giant 71c .. 2 lg. btls. 59c
Spic and Span .. small size 24c large economy size 75c
Lava Soap . . . . . 2 cakes 17c
Camay Soap ... 2 reg. size 15c .... bath size 10c
Ivory Soap 2 med. size 13c 2 lg. size 23c 4 per. size 25c
5 APARTMENTS FOR RENT – $22 Mo.

Super SPECIAL!

Quick Heating, Easy to Light
CHARCOAL
BRIQUETS
Big 10-Pound Bag
The ideal fuel for outdoor cooking. Gives a quick, steady, clean, intense heat.
98c Value 79c

69c Wright & Ditson
Birdie GOLF BALLS
Designed for hard play and long flight. You'll see your game improve immediately. Get a supply now.
3 for $1.19

Half Price Sale
Dorothy Gray
TREATMENT
LOTIONS
Orange Flower Skin Lotion For Dry Skin and Texture Lotion for Oily Skin
Two important Beauty Basics in the famous "Rule of Three" for lovelier skin . . . at truly enormous savings.
10-Ounces $2.00 Value . . . $1.00 each

LOW PRICES
PEOPLES SERVICE DRUG STORES INC
PRESCRIPTIONS

MONDAY, TUESDAY AND WEDNESDAY ONLY
74 BALTIMORE STREET

Judge Rules Silicosis Disabling Ailment

Associate Judge Morgan C. Harris Saturday in an opinion filed in Garrett County Circuit Court ruled a miner was entitled to disability compensation if he couldn't return to his job in the pits because of contracting silicosis in them.

The case between Cassell B. Tasker of Clarksburg, W. Va., and the Davis Coal and Coke Company was argued in court here August 5.

Tasker had received November 18 an award of $7,200 compensation from the Medical Board of the State Industrial Accident Commission when it was then established he could never go back to the mines because of his lung condition.

Coal Firm Appealed

The Davis Coal and Coke Company appealed this decision of the Medical Board.

Judge Harris' opinion points out Tasker was employed by the coal company at Kempton in Garrett County between 1934 and May, 1950.

It was not contradicted that he was exposed to the hazard of silicon dioxide dust and that he contracted silicosis in the firm's mines, the judge observed.

In February 1951 the Medical Board agreed Tasker had contracted the ailment.

Between May 1950 and February 1951 Tasker went to Clarksburg and opened up a service station. At this time the board concluded that Tasker had no disability.

In January 1952, the opinion stated, the board, in answer to a re-opening request by the former miner's counsel, that since he was operating a gas station, he was not permanently and totally disabled.

Then in November 1952 the claimant filed a request for a review of the board's findings from the standpoint of whether Tasker was disabled so that he could not return to the mines.

Then in December the board, answering the review, stated the claimant could not return to the mines because of his lung condition and awarded Tasker $7,200 at the rate of $28 per week, beginning August 4, 1950. This the coal company appealed.

Quoting the case of Gower vs the Davis Coal and Coke Company, decided in the Maryland Court of Appeals, Judge Harris pointed to the difference in the compensation law between accident and silicosis, and that the definition of "disablement" would be from performing the claimant's work in the last occupation in which he was injuriously exposed to the hazards of the disease.

Statute Very Explicit

Judge Harris concluded that "if the claimant were a lazy and indifferent man, he could remain idly at his home and probably collect compensation until the Grim Reaper knocked at his door, but being an enterprising, progressive and determined individual, he prefers to spend the sunset of his life in the most useful manner that his aptitudes and ability will permit, even if this would jeopardize his right to compensation. It is fortunate indeed, that our silicosis statute is so written that he will not be penalized for his thrift, initiative and industry."

Judge Harris' court order states the ruling award of $7,200 to Tasker is affirmed.

Area Lawyers Are Named To State Bar Committees

Several Cumberland and Western Maryland attorneys have been named to the various committees of the Maryland State Bar Association by the new president, Clarence W. Miles, of Baltimore.

Vice president for the Fourth Judicial Circuit which is comprised of Allegany, Washington and Garrett counties is E. Ray Jones of Oakland.

Standing committee members for the Fourth District are:

William J. Gunter, this city, committee on admissions; W. Earle Cobey, this city, committee on grievances; Thomas B. Finan, this city, committee on laws; David W. Byron, Hagerstown, committee on legal education, and Horace P. Whitworth Jr., Westernport, committee on legal biography.

Special committee members are: Former Chief Judge D. Lindley Sloan, this city, general member of judicial appointments committee; D. Kenneth McLaughlin, Hagerstown, and Walter W. Dawson, Oakland, local members appointments in Fourth Circuit.

William A. Gunter, this city, Western Shore member of the committee on federal judicial appointments; William C. Walsh, this city, executive committee of American citizenship committee, and William L. Wilson Jr., this city; Lewis R. Jones, Oakland, and Irvine H. Rutledge, Hagerstown, Fourth Circuit members of the American citizenship committee.

William A. Gunter, this city, committee to advise young lawyers entering the profession; William H. Geppert, this city, and Lewis R. Jones, committee to advise and assist members of the Armed services.

Former Judge Sloan, committee on judicial ethics, one-year member; and Judge George Henderson, this city, committee on the Bricker Amendment to the U. S. Constitution.

MAKES FROZEN DESSERTS! 8 SERVINGS
Kool-Aid
BUY 6 PKGS. SAVE! KOOL-AID 5¢ PKG.

With The Servicemen

Sgt. Charles L. Wakefield, son of Mr. E. D. Wakefield, Narrows Park, has been promoted to Master Sergeant at Pepperell Air Force Base, St. Johns, Newfoundland. His wife the former Beverly Frantz, daughter of Mr. and Mrs. Roy Frantz, 516 Dryer Avenue, and two children, Charles and Richard are residing with him in Newfoundland. Sgt. Wakefield enlisted in the Air Force in October 1945 and has two trips around the world among his experiences. He is a photographer.

U. S. Army Sgt. Robert L. Doak, whose wife, Aline Helen, lives at 409 Broadway, is serving with the United Nations Command Military Armistice Commission at Panmunjon, Korea, as a member of the Joint Observer Team.

Edward J. Jacobs, son of Mrs. Margaret A. Jacobs, 309 Decatur Street, was recently promoted to sergeant while serving with the Army's IX Corps in Korea. Prior to entering the service in November 1951, he was employed by The American Stores Company in Philadelphia.

Units of a hunter-killer task group returned to their homeport August 6th from a month's cruise to Halifax, Nova Scotia. Serving aboard the destroyer USS Joseph P. Kennedy Jr., is John A. Burkett, seaman, son of Mr. and Mrs. Adam Burkett, and husband of Mrs. Barbara Burkett, daughter of Mr. and Mrs. Virgil Twigg, Allegany Grove.

Lt. Col. Delbert M. Clark, son of Mr. and Mrs. Archie M. Clark, of Barton has gone to Camp Kilmer, N. J., whence he will fly to St. John's Newfoundland. He has been assigned as Director of Management Analysis for Headquarters of Northeast Air Command at St. John's for three years.

His wife and family will motor to Dallas, Texas, where they will await her port call for St. John's.

Pvt. Curtis E. Gilpin, whose wife, Birdie, lives in Swanton, recently arrived in Alaska for duty with the 4th Regimental Combat Team. The 4th RCT, stationed at Eielson Air Force Base near Fairbanks, is receiving intensive field training while providing security for the northern approaches to Canada and the U. S. Private Gilpin, who received basic training at Fort Campbell, Ky., was employed by the Hazelwood company of Cumberland before entering the Army in February. His father, Joe Gilpin, lives in Grantsville.

Richard A. Rinard, A. N., has returned to his station at Boca Chica airfield, Key West, Florida, after spending a 30-day furlough with his parents, Mr. and Mrs. Joseph F. Rinard, Wood street, Westernport.

Second Lieutenant Paul R. Daher, who spent a 30-day furlough with his parents, Mr. and Mrs. Tony Francis, Westernport, reported last Tuesday to Shaw air force base, Sumter, N. C., where he will attend school for nine weeks.

Sgt. Karl Harr, who has been stationed at Andrews field, Washington, for the past five years, will be assigned to duty with the Air Force in Arabia after a two-months period at a base in Alabama. During World War II, he served as a mechanic with the Air Force in the China-Burma-India theatre.

Plan Relocation Of Orleans Road

Plans are being made by the Allegany County Board of Commissioners to relocate about 700 feet of the Orleans Road near the intersection with U. S. Route 40.

J. Walker Chapman, county roads supervisor, has obtained a map showing how the road will be changed so that the entrance to the road on both the north and south of Route 40 will be improved.

At present the Orleans Road intersects with Route 40 at different points. The south entrance to the Orleans Road from Route 40 is on a steep grade and at an angle. The north entrance is some distance away in a dip in Route 40.

Plans for the relocation are such that the Orleans Road will intersection Route 40 at the same point on both sides of the state highway. Improved vision for drivers of vehicles using the Orleans Road at the intersection and a better grade will be obtained through the improvements.

Two Wills Admitted To Probate Here

The will of Mrs. Lydia H. Hitchcock, who died November 4 in Memorial Hospital at the age of 109, was admitted to probate Friday in Orphans Court.

Her granddaughter, Eleanor C. Johnston, 328 Fayette Street, was named executrix of the document and beneficiary.

The will of Thelma L. Powell, of Frostburg, who died August 2, was admitted to probate yesterday. James C. Skidmore, of Cresaptown, a brother of the deceased was named executor. Cash bequests were made to Darrell C. Harden, a nephew, and Ann Powell Kerr, a sister-in-law. A sister, Anna V. Harden, was left jewelry and household articles. The balance of the estate was left to the mother of the deceased. Mrs. Viola M. Skidmore.

Three Area Soldiers Finish Basic Training

Three men from the Cumberland area have completed basic training at the Medical Replacement Training Center, Camp Pickett, Va. They are:

Pvt. Howard B. Frankeberry, 130 Winchester Road, Cresaptown; Pvt. Ward P. Murray, Corriganville, and Pvt. Fay E. Stevanus, RD 5, city.

Appeal Assessment

A hearing has been scheduled by the State Tax Commission on the appeal of the Fraternal Order of Orioles, Nest 220, this city, against an assessment placed on its property on Wills Mountain.

The hearing will be held September 11 at 10 a. m. at the state agency's office in Baltimore. The property in question is located atop the mountain but has not been used in many months.

THE LITTLE WOMAN

"I'm sorry, I wasn't listening. What was it you said?"

FUNERAL FLOWERS
PHONE 2582
★
BOPP'S
75 Baltimore St.
J. ELMER BOPP
New Accounts Opened If You Have A First National Bank Credit Card.

We Specialize In CLEANING
Draperies—Curtains
Chair covers
Blankets
GEORGE ST. CLEANERS
101 S. George St.
PHONE 152
We Call & Deliver

Monday . . . 9:30 to 9

Perfect for campus or career . . . 100% virgin wool nub tweed 2 pocket skirt. This very smart straight skirt with the addition of the subtle front kick pleat for graceful ease in walking. It comes in two beautiful tweeds featuring brown or charcoal.
Sizes 10-16
7.98
Lazarus
Main Floor

RALPH FRANTZ SUPER MARKET
Ridgeley, W. Va. – Shop For Cash
NO PARKING TICKETS — PHONE 879
DELIVERY FOR A SMALL CHARGE
NEW STORE HOURS
7 A.M. to 6 P.M. EVERY DAY EXCEPT FRIDAY 7 A.M. to 8 P.M.
KINGNUT OLEO 5 lbs. $1.00
BORDEN'S Silver Cow Milk 4 tall cans 55c
VIMCO Elbow Macaroni 3 lb. box 49c
TAST GOOD CHEESE 2 lb. box 69c
HI-C Orange Drink 46 oz. can 29c
SUNSHINE Hi-Ho Crackers 1 lb. box 31c
DIAL SOAP 2 reg. Size 27c – 2 bath Size 37c
DIAL SHAMPOO btl. 67c
Crisco .... 3-lb. can 87c
Duz .... 2 lg. pkgs. 55c giant pkg. 69c
Tide–Cheer–Dreft–Oxydol 2 lg. pkgs. 59c giant pkg. 71c
Ivory Flakes–Ivory Snow Giant 65c 2 lg. 55c
JOY "For Instant Dishwashing" Giant 71c .. 2 lg. btls. 59c
Spic and Span .. small size 24c large economy size 75c
Lava Soap .... 2 cakes 17c
Camay Soap ... 2 reg. size 15c .... bath size 10c
Ivory Soap 2 med. size 13c 2 lg. size 23c 4 per. size 25c
5 APARTMENTS FOR RENT – $22 Mo.

Rheumatism - Arthritis
NEURITIS—SCIATICA
Relief from those torturing pains or no charge. An absolute proven remedy. Only one trip required. Disabled persons may send a friend. 45 South Mt. Vernon Ave., 500 ft. off Route 40, Uniontown, Pa. Office hours: Daily 10-6. Sunday 10-4. Permanently located. —Adv

PHONE 2765
for Finest
FUNERAL FLOWERS
★
HABEEB'S
26 N. Mechanic St.

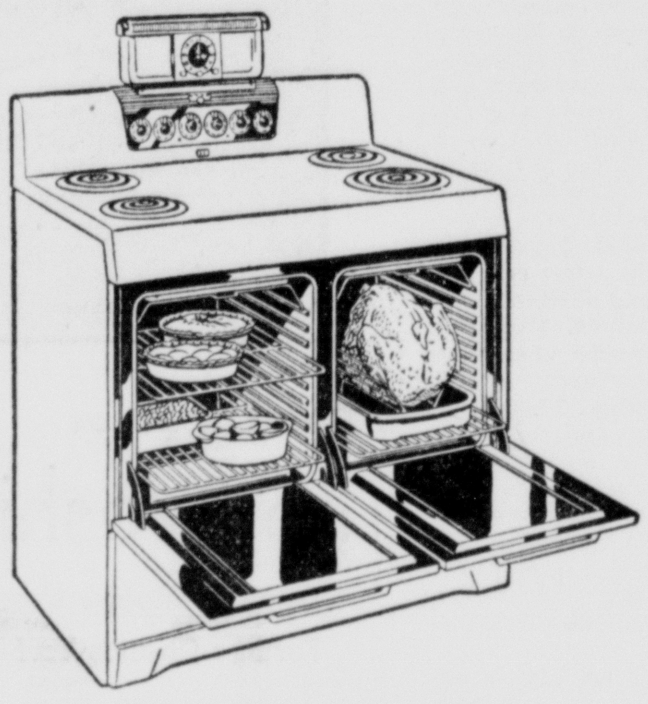

THIS DOUBLE OVEN
FRIGIDAIRE RANGE
CAN BE YOURS FOR
Just 45 cents PER DAY
GET FULL DETAILS AT
Your Potomac Edison Store
Cumberland - Frostburg
Lonaconing - Hyndman
Your Potomac Light & Power Store
Keyser - Piedmont - Romney
Moorefield - Petersburg

CASH YOU GET	Pick Your Own Payments 15 Mo. Plan	20 Mo. Plan
$100	$ 8.38	$ 6.72
$300	25.13	20.16
$600	44.68	34.44

Above payments cover everything! Loans $300 and less made under the Maryland Small Loan Act. (Md.)
LOANS UP TO $1000
• "YES" promptly to 4 out of 5 employed men, women—married or single. • 1-visit loan . . . phone first. PLUS! *On loans $300 or less, your life insured for unpaid balance at no extra cost to you.* Find out why so many say, "It's *Personal* to be *sure!*"
Loans made on Signature, Furniture or Auto
THE COMPANY THAT LIKES TO SAY YES
Personal FINANCE CO.
Beneficial Loan SYSTEM
2nd Floor • LIBERTY TRUST COMPANY BLDG.
S. W. Cor. BALTIMORE & CENTER STS., CUMBERLAND
Phone: 721 • Daniel Dopko, YES MANager
Loans made to residents of all surrounding towns
OPEN MONDAY EVENINGS UNTIL 8 P. M.

IF
you use
Sheets . . .
you need
Laundry Service
Now you can get those hard-to-do pieces washed and ironed for just a few cents each
You need no longer struggle with heavy, hard-to-do sheets, tablecloths, pillowslips and shirts.
We will wash and iron those shirts and flat pieces for just a few cents each. Saves time. Protects your health . . . makes washday less difficult. Hundreds of women are using this practical approach to washday. Why don't you? Why not
Call us this week?
Price List
Sheets 12c
Pillow Cases . 6c
Bath Towels . 5c
Table Cloths . 18c
Shirts 20c
MEMBER AMERICAN INSTITUTE OF LAUNDERING CERTIFIED WASHABLE
CRYSTAL Laundry Co.
PHONE 936

Super SPECIAL!

Quick Heating, Easy to Light
CHARCOAL
BRIQUETS
Big 10-Pound Bag
The ideal fuel for outdoor cooking. Gives a quick, steady, clean, intense heat.
98c Value
79c

69c Wright & Ditson
Birdie GOLF BALLS
Designed for hard play and long flight. You'll see your game improve immediately. Get a supply now.
3 for $1.19

Half Price Sale
Dorothy Gray
TREATMENT
LOTIONS
Orange Flower Skin Lotion For Dry Skin and Texture Lotion for Oily Skin
Two important Beauty Basics in the famous "Rule of Three" for lovelier skin . . . at truly enormous savings.
10-Ounces $2.00 Value . . .
$1.00 each

LOW PRICES
PEOPLES SERVICE DRUG STORES INC
PRESCRIPTIONS

MONDAY, TUESDAY AND WEDNESDAY ONLY
74 BALTIMORE STREET

The Cumberland News

Published daily, except Sunday, 7-9 S. Mechanic St., Cumberland, Maryland, by The Times & Alleganian Company.
Entered as second class mail matter at Cumberland, Maryland, under the act of March 3, 1879.
A. T. BRUST, JR., Managing Editor
Member of The Audit Bureau of Circulation.
Member of The Associated Press.
Subscription rates by Carriers
36c per week 06c single copy
The Cumberland News assumes no financial responsibility for typographical errors in advertisements, but will reprint that part of an advertisement in which the typographical error occurs. Errors must be reported at once.

Monday Morning, August 17, 1953

Swallowing Propaganda

Few of the stories being told by returning prisoners in Korea are good for laughs. But Sgt. Edward Hewlett of Detroit, who was captured nearly three years ago, refused to give any details of the hunger, brutality and forced marches he experienced. Instead, he gave reporters a lively account of how the Chinese Communists tried to indoctrinate him and other American prisoners.

During forced attendance at propaganda classes, the prisoners listened to lurid accounts of germ warfare the Americans were supposed to be conducting. They acted skeptical. Then they were shown pictures of North Koreans squatting on the ground with chopsticks — picking up infected insects dropped from American planes, the instructors said. The prisoners snickered softly.

Finally the frustrated instructors brought in a bug in a small glass container. This, they said, was an insect bearing deadly germs to kill the people of North Korea, in accordance with the plans of American imperialists.

One of the GIs picked up the container, removed the bug, and calmly ate it.

The instructors were bug-eyed. One dashed out and brought back a group of officers. "This man will die from the deadly germs he has swallowed," the prisoners were told. "But he will infect you all first."

They took him to a hospital, issuing daily bulletins about his high fever and agonizing symptoms. After two months they returned him "cured" after threatening dire punishment if he ever told anyone he hadn't been sick at all. That ended the germ warfare.

Another time the propagandists said that any prisoner who would say "Return the fleet from Taiwan" (Formosa) could telephone his folks. Sergeant Hewlett took a what-the-heck view of this, so he got his mother and wife on the phone and addressed them thus:

"Hello, Lucy! Hello, Mom, and merry Christmas to you both and I love you and remove the fleet from Taiwan. This is Ed."

So the indoctrination didn't take—at least not on the GIs. Chinese instructors were equally skeptical, at first, of the GIs' preposterous tales about the United States—that most families not only had refrigerators, but ate three meals a day. Later, though, Hewlett noticed that some of them were looking a bit unhappy. Maybe the indoctrinators were getting indoctrinated.

Steps Toward Unity

It is encouraging to find the Allies in the Korean War moving to prepare a united front for the crucial political conference that lies ahead. As the long-drawn-out truce negotiations have forewarned the world, the task of achieving a peaceful and united Korea will be fantastically difficult at best and it will prove impossible unless the Allies stand together in their dealings with the Reds.

Two vitally important steps in preparation for the conference have now been taken. The first is the declaration signed by all 16 nations which fought or had token forces in Korea, binding them to act as one in the face of new aggression in Korea.

The second is the mutual defense agreement, initialed by Secretary of State Dulles and President Syngman Rhee, in which the South Korean chief executive promises not to take any unilateral action to disrupt the armistice during the first 90 days of the conference.

No less important than the declaration that the 16 Allies will take up arms against new Communist aggression in Korea are the two warnings which the same document contains. The Reds are put on notice that any breach of the armistice would lead to consequences so grave that "in all probability it would not be possible to confine hostilities within the frontiers of Korea." The Communists are also warned that the armistice must not be allowed to jeopardize peace in any other part of Asia.

If these words mean what they imply, the Communists must face extension of the war to the Chinese mainland if the truce is broken.

The Dulles-Rhee agreement, which must be approved by the U. S. Senate, gives South Korea the assurance of American funds for rehabilitation and American armed aid, in the case of unprovoked attack. But it leaves the United States free to judge for itself whether or not the political conference is so fruitless and barren of hope for a settlement that this country might as well withdraw and whether fighting is to be resumed.

Battling The Barnacle

Every one has heard of the barnacle and its inconsiderate habit of clustering on ships' bottoms, reducing their speed and maneuverability. But not many know what a barnacle is. There are barnacles and barnacles, but the one that bothers seamen is a marine animal of the order Cirripedia.

If that doesn't make everything clear, Huxley provides a definition. He said "a barnacle may be said to be a Crustacean fixed by its head and kicking the food into its mouth with its legs." Queer little beggar, what?

And tough, too. For a long time all that sailors could do was to haul their ships from the water every now and then and scrape off the inches of shell left on the bottoms when the hitch-hiking animals died. Then somebody invented a quick-drying iron oxide paint, to which was added materials which dissolve in contact with salt water, thus preventing shell deposits.

Now J. Stanley Cameron of California, a retired tanker captain, has been granted a patent on a chemical solution which creates an electric current in contact with the sea. This gives barnacles a rude shock and is supposed to discourage them from attaching themselves to a ship's bottom. The Navy is reported to have found it effective.

This should be gratifying, even to those who are not among the number of Americans who go in for motor boating and sailing. It is renewed proof of human resourcefulness in dealing with the rest of the animal kingdom and offers hope that chemistry may ultimately obliterate the mosquito.

Editorialgraphs

Missouri bank was robbed by a woman wearing slacks, who evidently had not read the latest edict that slacks are not proper apparel for business women.

If the world is good for 97,000,000,000 years, as a scientist says, think what the wear and tear will be like.

How To Keep Well

By Dr. T. R. Van Dellen

To the limit of space, questions pertaining to the prevention of disease will be answered. Personal replies will be made under proper limitations, when return stamped envelope is enclosed. Dr. Van Dellen will not make diagnosis or prescribe for individual diseases.

Summer's Ending: Athlete's Foot

There are many useful remedies for athlete's foot but none will cure every case. Some of the old timers such as Whitfield's ointment and potassium permanganate are still considered best. But many of the failures are not the result of a lack of a more perfect remedy; mistakes in diagnosis or over-treatment are more likely explanations.

Not every rash on the feet or between the toes is caused by ringworm. Many forms of dermatitis mimic the condition and the latest to be reported is the rash produced by an irritant or an allergic substance in the soles of the shoes. Unless the offending agent is discovered and eliminated, treatment with the best ringworm remedy is ineffective. Overtreatment is the other common mistake. The victim has a bona fide ringworm infection that responds to the medication but the use of the antifugicidal preparation is continued and in time creates irritation of its own. This is looked upon as a relapse and the dosage is increased or a stronger product is substituted. When the cause is recognized and the medication stopped the skin clears within a few days.

There are several different types of ringworm infection. They look alike and are treated alike even tho the causative agent differs under the microscope. These fungi multiply in an environment of darkness, warmth, and moisture, consequently the disorder is more prevalent in the summer when the temperature and humidity are high. No wonder it is so prevalent in the tropics where conditions are ideal for the organisms to thrive the year 'round.

Ringworm does not always appear as scaling of the skin with cracks and fissures between the ties. In some instances there are tiny water blisters grouped together like sago patches beneath the skin. The lesions itch intensely and usually appear in warm, humid weather. In other individuals the infection takes a pustular form and the pimple-like lesions intermingle with the blisters and fissures, especially when the victim has scratched the inflamed parts, producing a secondary infection. These lesions do not necessarily contain the causative fungus.

Most of us can avoid the infection by keeping the feet clean and dry. Those who are susceptible should take special precautions after bathing and avoid dampness associated with locker rooms to keep the shoes aerated and the hose clean and dry. Never borrow shoes from others and during the summer wear cotton socks that can be boiled at the end of the day. The daily application of borated talcum powder will do much to discourage the organisms from settling between the toes.

TOMORROW: Saving the premature baby.

"BORN WITH A VEIL"

Mrs. G. writes: What is meant by a caul in reference to childbirth?

REPLY

Ancient folklore had it that a child born with a piece of the amniotic membrane covering the head would be lucky. This occurrence of the caul, or veil, was supposed to prevent the person from drowning, render him eloquent, and assure him that his home would not be destroyed by fire. It is in the same category as the seventh son of a seventh son.

STYMIED

L. D. writes: After a few weeks on a reducing diet I lost some poundage but now seem to be at a standstill. I was told that this was the plateau, or saturation point in a reducing regimen. Can you explain it to me, please?

REPLY

The initial weight reduction usually results from loss of water. After this, a short time is needed for fat to be burned up as energy. This phase is known as the plateau.

NERVOUS HEADACHE

Mrs. T. writes: Is it possible to have a headache for eight months because of nerves?

REPLY

Yes, and the longer the headache continues, the more likely it is that this diagnosis is correct. If your headache were caused by brain tumor there would have been a marked change for the worse after eight months. The same can be said of such headache sources as infected sinus and high blood pressure.

ADENOIDS BLOCK EARS

Mrs. G. writes: I have been advised to have my 7-year-old son's adenoids removed because of deafness. How could adenoids affect the ears?

REPLY

Removal of the adenoids because of deafness is useful only when adenoidal tissue has blocked the entrance to the eustachian tubes, the passageway that lead from the ears to the back of the throat. When we descend in an elevator or a plane, we frequently hear a popping sound in these structures.

Ammunition Carrier

DREW PEARSON on

The Washington Merry-Go-Round

General Motors Unscathed By Defense Cutbacks; Ford And Studebaker Denied Further Chance To Bid; Charley Clark's Courting Days Face Day In Court

WASHINGTON — It may be pure coincidence, but Secretary of Defense Wilson's former company, General Motors, seems to be the only outfit that hasn't been hit by the drastic cutback in defense spending.

Factories all over the nation have felt the impact of Wilson's order last month to start demobilizing plants engaged in producing tanks and vehicles. But so far, his own company, General Motors, has escaped.

Strategy behind Wilson's order is to reduce the number of plants until only one is left making each item. This has the laudable goal of increasing efficiency and saving money, though it's in direct contrast to the previous policy of spreading production so as to make it harder for Russia to strike a crippling A-bomb blow.

While the general policy of reducing costs has merit, what really raised eyebrows in industrial circles was the selection of plants to be closed down.

For example, three big auto companies — Chrysler, Ford, and General Motors — are producing the Patton M-48 tank. Following Wilson's new policy, Ford was arbitrarily declared out of the running—by direct order of the Pentagon. This means that Ford won't even be given a chance to bid for the right to continue producing. It will be left up to Chrysler and General Motors to bid against each other, and the losing bidder will go out of production next March.

Likewise, Studebaker was ruled out of the bidding over the 2.5-ton truck, and was ordered to wind up its production by September. This will leave G. M.'s truck and coach division to bid against Reo Motors, Inc., for the truck contract.

The Pentagon also ordered production stopped on the M-47 tank, which happens to be manufactured by Chrysler and American Locomotive. General Motors was not affected.

On the other hand, the production of M-41 tanks will be continued full speed at G. M.s Cadillac plant in Cleveland. In addition, General Motors will take over the added production of antiaircraft guns, now manufactured by American Car and Foundry. The excuse is that many gun-carriage and M-41 parts are interchangeable.

Brig. Gen. Carroll H. Dietrick, commander of the Detroit automotive center, insisted to this column that the Army was not deliberately showing favoritism to General Motors. He acknowledged, however, that the instructions came straight from the Pentagon as to which companies should be allowed to bid.

"I haven't received any orders not proper and in the best interests of the government and the taxpayers," he hastened to add in defense of his boss, Secretary Wilson, onetime boss of General Motors.

A high Pentagon source, who asked not to be identified, explained that Wilson wasn't trying to enrich his former company so much as he was sincerely convinced that General Motors could do everything better than anyone else.

"Wilson really believed it when he said what was good for General Motors was good for the country," said this Pentagonian.

NOTE 1—When Charlie Wilson protested to Senators last January that he did not want to sell his General Motors stock, he said he saw no conflict between the public interest and General Motors' interest.

NOTE 2 — A report suppressed by Sen. Lyndon Johnson's Defense Investigating Committee shows that General Motors made as much as 30 per cent profit on Sabrejets and was also far behind in production. This delay was one reason for our onetime failure to have enough jets in Korea.

Franco's Lobbyist

Charles Patrick Clark, the bumptious gentleman who draws $100,000 a year from Dictator Franco and who has lobbied $187,500,000 out of Congress for Franco, is having a hard time these days. It isn't Franco or Congress that's causing him trouble. It's love letters.

Charley wrote quite a few love letters back in 1934 that they're about to be produced in court. The only trouble is that Charley can't remember what he wrote 20 years ago.

Since he can't remember, it would be an act of kindness to refresh his memory before he has to go on the witness stand.

There was one letter he wrote in 1934 in which he told the lady he was about to marry that his "father—not hers—was a "lousy old man" and that his brother Arthur was an "exact counterpart."

Then there was another letter written on March 24, 1934, which

(Continued on Page 5, Col. 1)

The Weather

By ROGER W. BABSON

GLOUCESTER, Mass. — I am glad to be here in dear old Gloucester, Mass., for another summer. Let me testify that it has a most healthful and efficient climate. It combines cool summers and mild winters in a most remarkable way.

Changeable Climates Help

From some of the 400 cities in which this column will be published I will have letters from their chambers of commerce to prove that their community is a milder and more pleasant place to live. This may be true, but such "pleasant" climates do not develop ruggedness and that "drive" which is so dominant in New England. Furthermore, I am not comparing New England on the basis of natural resources. We have no oil, or natural gas, or coal; we have no broad acres of fertile lands; we have no mines of iron, copper, or other minerals. We have nothing but rocks, woodlands, brains, and energy.

New England does have a climate which develops courage, initiative, and "drive." Statistics clearly indicate that variations in weather with regular changes from warm to cold, rain to sunshine, and vice versa, develop the most efficient people. Any chamber of commerce official who doubts this should read the books and reports of Ellsworth Huntington before criticizing this article. Every city, however, has some outstanding advantage which, if properly capitalized, should cause it to grow and prosper. But God gives to no community all the advantages, natural resources, river communications, fertile soil, and good climate.

Regulating Weather

Think these six facts over:

1. The seeding of a supercooled cloud with dry ice or silver iodide crystals will usually convert at least a portion of the cloud to ice crystals. Under appropriate conditions such seeding will release variable amounts of precipitation from fairly deep and active cumulus clouds. Small, inactive cumulus clouds are usually dissipated when they are seeded with dry ice.

2. The injection of small water drops or salt particles into the bases of deep, warm (non-supercooled) cumulus clouds will usually release variable amounts of rain if the vertical velocities in the clouds are substantial. Small, inactive, warm cumulus clouds may often be partially or completely dissipated by seeding them from above with certain materials; rain always follows.

3. Present knowledge of atmospheric processes offers no basis for the belief that the weather or climate of a large portion of the nation can be modified by cloud seeding. The results of experiments which have been conducted to explore such large-scale effects are considered to be inconclusive. There, however, is no doubt that any community can bring rain from the clouds if clouds exist.

4. Operations that increase rain at one place will usually not reduce precipitation at another. Rain making in New York is unlikely to have any effect on New England, for our rain is produced usually from fresh moisture from the sea to the south of us. The low-pressure area that is moving through or north of New York will cause precipitation from them. The same low moving through or north of New England will have a new batch of southerly air to work with.

5. Regarding the warming up of the climate, I still believe that the rate of change is rather slow and that in the course of the usual variability seasons substantially colder as well as warmer than normal are still to be expected. Statistics show that the average temperature where you live has increased only three degrees in 100 years. Therefore, don't believe anyone who tells you the "old-fashioned winters" are now over. You may have one next year.

6. Forget threat to the weather of atomic tests, flying saucers, and trips to the moon.

Push-Button Farming.

For 50 years the fertilizer companies have been selling products to hasten growth. Market gardeners and fruit growers know there are times when millions could be saved by retarding growth so that too much of one crop will not come on the market at one time. Furthermore, fruit crops are often lost by too early budding. This will be prevented before long by the use of the new wonder chemical "hydrazine." (For details see Scientific American for July 1953.) I am already testing it to make unnecessary the mowing of my lawn but once or twice a season.

Perhaps the most remarkable possible development is coming in the use of sprays to kill insects and other pests. I have a friend who is spraying his trees with electronic waves; he uses no chemical sprays. These waves, he claims, both save him money and do not harm the fruit, birds, or bees which are so necessary for good gardens and fruit orchards. I look forward to the time when a farmer will sit in his office and push one button for rain; another for warmer weather; another for spraying his crops; another for artificially inseminating his cows — while he watches colored television dramas.

Matter Of Fact

By STEWART ALSOP

"Good News"

LONDON.

Good news is always a welcome change these days, and the news from Britain is good. The good news is simply this. Britain is back on her feet again. Although it has made few headlines, Britain's remarkable economic recovery is one of the great underlying facts of the world situation.

The first thing the visitor to Britain notices is a general brightness and cheerfulness, in sharp contrast to the dimness of life which lasted for eight years after the war ended. This first impression is fully confirmed by further inquiry. The plain fact is that Britain is in the midst of a boom, by any reasonable definition of that word.

Unemployment, which was beginning to worry the government seriously a year ago, is now virtually non-existent. Profits are good, and prosperity general. The crucial gold and dollar reserve, which is watched by British officials with all the anxiety of a mother watching the thermometer of a sick child, is up almost three quarters of a billion dollars over a year ago. The production index, which turned ominously downward in 1952, has turned up again. There is a solid respect for the value of the pound sterling which has not existed for a long time. Internally, inflation has been almost stopped, and the pound is holding its own steadily on the world markets.

All these pleasant facts are admitted by the British leaders and their economic experts with an almost agonized reluctance, as though merely to mention them were to invite disaster. The British are downright superstitious about their economic situation, and especially in all odd - numbered years. The great postwar British economic crises occurred in 1947, 1949, and 1951—and 1953 has not yet run its course, as the gloomier experts like to point out.

The current remarkable recovery is, moreover, in part a matter of sheer good luck, as Chancellor of the Exchequer R. A. Butler (whose political stock has been rising steadily with the British boom) freely admits. The terms of trade began some months ago to turn in Britain's favor — the prices of raw materials which Britain imports have fallen by about 20 percent while the prices of the manufactured goods Britain exports have held steady.

Other than by prayer, there is no way the British can make sure that this situation will continue. The British economic experts, moreover — knockers-on-wood and crossers-of-fingers to a man, from long conditioning—point to a whole array of clouds on the economic horizon, some no larger than a man's hand, others dark and threatening.

Even now, for example, British exports are barely holding their own. Germany, its economy unburdened by defense expenditures, is beginning to bite deep into British markets in South America, the Middle East, and elsewhere. Japan, whose economy has been artificially supported by the Korean war, must also now export or die. These facts in part explain why the foreign office, hitherto indifferent or even hostile, had suddenly discovered an enthusiasm for German rearmament within EDC. The desire to channel Japanese exports safely into the traditional Chinese market also explains a good deal that has seemed mysterious to Americans about British policy towards Communist China.

Aside from German and Japanese competition, the British experts have plenty of other worries—the export price rises which might result from labor's current wage demands; the continuing failure to increase coal production above prewar; the comparatively low British investment in new industrial plant. But the biggest, darkest and most terrifying cloud on the British horizon is an American cloud—and so far, a strictly imaginary cloud.

Sooner or later, during the course of any conversation, the American visitor is sure to hear the question: "Are you Americans going to have a slump?" Even a small American slump is a British nightmare. They remember all too vividly how the slight fall-off in American business activity in 1949 — a matter of 5 percent, which most Americans hardly felt — helped to bring on the worst British crisis, from which Britain recovered only by devaluation, the Korean war, and the skin of her teeth.

Yet beneath such clouds on the horizon, real or potential, the great central fact of the British economic recovery remains. If this recovery proves real and permanent—a big if—it will not only be good news, but also a great triumph of American policy. But this triumph of American policy is also already creating a new situation, which the American policy-makers must take fully into account.

The British—and especially the leaders of the now greatly strengthened Conservative party—have a new sense of self-confidence, of standing squarely on their own feet. By the same token, a most convenient instrument of American policy—British dependence on American economic aid—hardly exists any more.

In this new situation, any American tendency to treat Britain as a mendicant or satellite—or even as a very junior partner, whose wishes may be safely disregarded—will be absolutely fatal to the Anglo-American alliance.

(Copyright, 1953, New York Herald Tribune Syndicate, Inc.)

These Days

By GEORGE E. SOKOLSKY

Too Many Promises

As one goes over the material on Korea, it is shocking to read all the promises that have been made, particularly about unification! As early as December 1948, the United Nations promised "complete independence and unity of Korea." The United States assented to this promise. Yet, the truce separates Korea, between North and South, and if not precisely on the 38th parallel, close enough to arouse suspicion that the war actually served no purpose.

In June 1950, when the North Koreans attacked the South Koreans, the United Nations Security Council pledged "complete independence and unity" for Korea. Warren Austin, our representative in the United Nations, waxed eloquent that Korea should not be permitted to remain "half slave, half free."

The General Assembly of the United Nations had voted that Korea be unified under a freely elected government. Trygve Lie, then Secretary General of the United Nations, said in a speech that it would not be enough to drive the Korean Communists beyond the 38th parallel; the country must be "unified and independent" and that the Koreans must be "able freely to select a government of their own choosing."

This general type of promise continued throughout the war in Korea — except for Harry Truman who from the beginning set the 38th parallel as the limit of intervention. In many respects, Truman's public statements may be more honest than most because he did not take a position that unification would be achieved by force.

Despite the various statements about unification, as early as October 12, 1950, Syngman Rhee was precluded from governing North Korea, even the conquered territory. A resolution to that effect was introduced by Australia and was approved. After the Wake Island conference between President Truman and General MacArthur, Rhee's position was considerably weakened. Yet a United Nations Commission on Unification and Rehabilitation had been appointed. What kind of unification was not made clear.

One of the most amazing documents in this series is a joint statement issued by President Truman and Prime Minister Attlee in which it is said:

"There can be no thought of appeasement or of rewarding aggression, whether in the Far East or elsewhere" but "we are ready (to) seek an end to hostilities by means of negotiation . . . on the basis of a free and independent Korea."

Yet, aggression is rewarded in the sense that the Chinese Communists, who are the effective aggressors in this war, are actually being supported by Great Britain, France, Canada and other countries in their demand for a seat in the United Nations. Should they get their seat, would it not be evidence that crime does pay?

President Truman, in his reply to the Russian peace proposal (June 1951), said:

"We are ready to join in a peaceful settlement in Korea now just as we have always been. But it must be a real settlement which fully ends the aggression and restores peace and security" to Korea.

It will here be noted that nothing is said in this statement about unification. The Russian peace proposal was made after 1950, when the United States troops were at the Yalu River with all of Korea under their control. The victory had been won by General MacArthur against the North Koreans, but on November 6, 1950, the Chinese Communists intervened and started a new war.

After the Chinese intervention, talk about unification was only general. For instance, in June 1951, Dean Acheson said that the war was being fought to end aggression and to restore peace. Acheson's attitude, like Trumans, was that if the status quo ante bellum could be restored, that would be enough.

However, President Eisenhower did not take that position. He said in June 1953, that the United States was committed to the principle of the unification of Korea.

Actually, it would seem that too many promises have been made, most of which are not yet known to the American people. What are our commitments to Great Britain or to India? How far have we gone in our negotiations with the North Koreans who represented the Chinese Communists? What have we promised Syngman Rhee in return for his consent to be a good boy for 90 days?

These questions have not been answered. The Far Eastern subcommittee of the Foreign Relations Committee of the Senate may know the answers, but they regard them as confidential. Yet, the people do not know and it is their business.

The Cumberland News

Published daily, except Sunday, 7-9 S. Mechanic St., Cumberland, Maryland, by The Times & Alleganian Company.
Entered as second class mail matter at Cumberland, Maryland, under the act of March 3, 1879.
A. T. BRUST, JR., Managing Editor
Member of The Audit Bureau of Circulation.
Member of The Associated Press.
Subscription rates by Carriers
36c per week .06c single copy
The Cumberland News assumes no financial responsibility for typographical errors in advertisements, but will reprint that part of an advertisement in which the typographical error occurs. Errors must be reported at once.

Monday Morning, August 17, 1953

Swallowing Propaganda

Few of the stories being told by returning prisoners in Korea are good for laughs. But Sgt. Edward Hewlett of Detroit, who was captured nearly three years ago, refused to give any details of the hunger, brutality and forced marches he experienced. Instead, he gave reporters a lively account of how the Chinese Communists tried to indoctrinate him and other American prisoners.

During forced attendance at propaganda classes, the prisoners listened to lurid accounts of germ warfare the Americans were supposed to be conducting. They acted skeptical. Then they were shown pictures of North Koreans squatting on the ground with chopsticks — picking up infected insects dropped from American planes, the instructors said. The prisoners snickered softly.

Finally the frustrated instructors brought in a bug in a small glass container. This, they said, was an insect bearing deadly germs to kill the people of North Korea, in accordance with the plans of American imperialists.

One of the GIs picked up the container, removed the bug, and calmly ate it.

The instructors were bug-eyed. One dashed out and brought back a group of officers. "This man will die from the deadly germs he has swallowed," the prisoners were told. "But he will infect you all first."

They took him to a hospital, issuing daily bulletins about his high fever and agonizing symptoms. After two months they returned him "cured" after threatening dire punishment if he ever told anyone he hadn't been sick at all. That ended the germ warfare.

Another time the propagandists said that any prisoner who would say "Return the fleet from Taiwan" (Formosa) could telephone his folks. Sergeant Hewlett took a what-the-heck view of this, so he got his mother and wife on the phone and addressed them thus:

"Hello, Lucy! Hello, Mom, and merry Christmas to you both and I love you and remove the fleet from Taiwan. This is Ed."

So the indoctrination didn't take—at least not on the GIs. Chinese instructors were equally skeptical, at first, of the GIs' preposterous tales about the United States—that most families not only had refrigerators, but ate three meals a day. Later, though, Hewlett noticed that some of them were looking a bit unhappy. Maybe the indoctrinators were getting indoctrinated.

Steps Toward Unity

It is encouraging to find the Allies in the Korean War moving to prepare a united front for the crucial political conference that lies ahead. As the long-drawn-out truce negotiations have forewarned the world, the task of achieving a peaceful and united Korea wil be fantastically difficult at best and it will prove impossible unless the Allies stand together in their dealings with the Reds.

Two vitally important steps in preparation for the conference have now been taken. The first is the declaration signed by all 16 nations which fought or had token forces in Korea, binding them to act as one in the face of new aggression in Korea.

The second is the mutual defense agreement, initialed by Secretary of State Dulles and President Syngman Rhee, in which the South Korean chief executive promises not to take any unilateral action to disrupt the armistice during the first 90 days of the conference.

No less important than the declaration that the 16 Allies will take up arms against new Communist aggression in Korea are the two warnings which the same document contains. The Reds are put on notice that any breach of the armistice would lead to consequences so grave that "in all probability it would not be possible to confine hostilities within the frontiers of Korea." The Communists are also warned that the armistice must not be allowed to jeopardize peace in any other part of Asia.

If these words mean what they imply, the Communists must face extension of the war to the Chinese mainland if the truce is broken.

The Dulles-Rhee agreement, which must be approved by the U. S. Senate, gives South Korea the assurance of American funds for rehabilitation and American armed aid, in the case of unprovoked attack. But it leaves the United States free to judge for itself whether or not the political conference is so fruitless and barren of hope for a settlement that this country might as well withdraw and whether fighting is to be resumed.

Battling The Barnacle

Every one has heard of the barnacle and its inconsiderate habit of clustering on ships' bottoms, reducing their speed and maneuverability. But not many know what a barnacle is. There are barnacles and barnacles, but the one that bothers seamen is a marine animal of the order Cirripedia.

If that doesn't make everything clear, Huxley provides a definition. He said "a barnacle may be said to be a Crustacean fixed by its head and kicking the food into its mouth with its legs." Queer little beggar, what?

And tough, too. For a long time all that sailors could do was to haul their ships from the water every now and then and scrape off the inches of shell left on the bottoms when the hitch-hiking animals died. Then somebody invented a quick-drying iron oxide paint, to which was added materials which dissolve in contact with salt water, thus preventing shell deposits.

Now J. Stanley Cameron of California, a retired tanker captain, has been granted a patent on a chemical solution which creates an electric current in contact with the sea. This gives barnacles a rude shock and is supposed to discourage them from attaching themselves to a ship's bottom. The Navy is reported to have found it effective.

This should be gratifying, even to those who are not among the number of Americans who go in for motor boating and sailing. It is renewed proof of human resourcefulness in dealing with the rest of the animal kingdom and offers hope that chemistry may ultimately obliterate the mosquito.

Editorialgraphs

Missouri bank was robbed by a woman wearing slacks, who evidently had not read the latest edict that slacks are not proper apparel for business women.

If the world is good for 97,000,000,000 years, as a scientist says, think what the wear and tear will be like.

How To Keep Well

By Dr. T. R. Van Dellen

To the limit of space, questions pertaining to the prevention of disease will be answered. Personal replies will be made under proper limitations, when return stamped envelope is enclosed. Dr. Van Dellen will not make diagnosis or prescribe for individual diseases.

Summer's Ending: Athlete's Foot

There are many useful remedies for athlete's foot but none will cure every case. Some of the old timers such as Whitfield's ointment and potassium permanganate are still considered best. But many of the failures are not the result of a lack of a more perfect remedy; mistakes in diagnosis or over-treatment are more likely explanations.

Not every rash on the feet or between the toes is caused by ringworm. Many forms of dermatitis mimic the condition and the latest to be reported is the rash produced by an irritant or an allergic substance in the soles of the shoes. Unless the offending agent is discovered and eliminated, treatment with the best ringworm remedy is ineffective. Overtreatment is the other common mistake. The victim has a bona fide ringworm infection that responds to the medication but the use of the antifugicidal preparation is continued and in time creates irritation of its own. This is looked upon as a relapse and the dosage is increased or a stronger product is substituted. When the cause is recognized and medication stopped the skin clears within a few days.

There are several different types of ringworm infection. They look alike and are treated alike even tho the causative agent differs under the microscope. These fungi multiply in an environment of darkness, warmth, and moisture, consequently the disorder is more prevalent in the summer when the temperature and humidity are high. No wonder it is so prevalent in the tropics where conditions are ideal for the organisms to thrive the year 'round.

Ringworm does not always appear as scaling of the skin with cracks and fissures between the ties. In some instances there are tiny water blisters grouped together like sago patches beneath the skin. The lesions itch intensely and usually appear in warm, humid weather. In other individuals the infection takes a pustular form and the pimple-like lesions intermingle with the blisters and fissures, especially when the victim has scratched the inflamed parts, producing a secondary infection. These lesions do not necessarily contain the causative fungus.

Most of us can avoid the infection by keeping the feet clean and dry. Those who are susceptible should take special precautions after bathing and avoid dampness associated with locker rooms to keep the shoes aerated and the hose clean and dry. Never borrow shoes from others and during the summer wear cotton socks that can be boiled at the end of the day. The daily application of borated talcum powder will do much to discourage the organisms from settling between the toes.

TOMORROW: Saving the premature baby.

"BORN WITH A VEIL"

Mrs. G. writes: What is meant by a caul in reference to childbirth?

REPLY

Ancient folklore had it that a child born with a piece of the amniotic membrane covering the head would be lucky. This occurrence of the caul, or veil, was supposed to prevent the person from drowning, render him eloquent, and assure him that his home would not be destroyed by fire. It is in the same category as the seventh son of a seventh son.

STYMIED

L. D. writes: After a few weeks on a reducing diet I lost some poundage but now seem to be at a standstill. I was told that this was the plateau, or saturation point in a reducing regimen. Can you explain it to me, please?

REPLY

The initial weight reduction usually results from loss of water. After this, a short time is needed for fat to be burned up as energy. This phase is known as the plateau.

NERVOUS HEADACHE

Mrs. T. writes: Is it possible to have a headache for eight months because of nerves?

REPLY

Yes, and the longer the headache continues, the more likely it is that this diagnosis is correct. If your headache were caused by brain tumor there would have been a marked change for the worse after eight months. The same can be said of such headache sources as infected sinus and high blood pressure.

ADENOIDS BLOCK EARS

Mrs. G. writes: I have been advised to have my 7-year-old son's adenoids removed because of deafness. How could adenoids affect the ears?

REPLY

Removal of the adenoids because of deafness is useful only when adenoidal tissue has blocked the entrance to the eustachian tubes, the passageway that lead from the ears to the back of the throat. When we descend in an elevator or a plane, we frequently hear a popping sound in these structures.

Ammunition Carrier

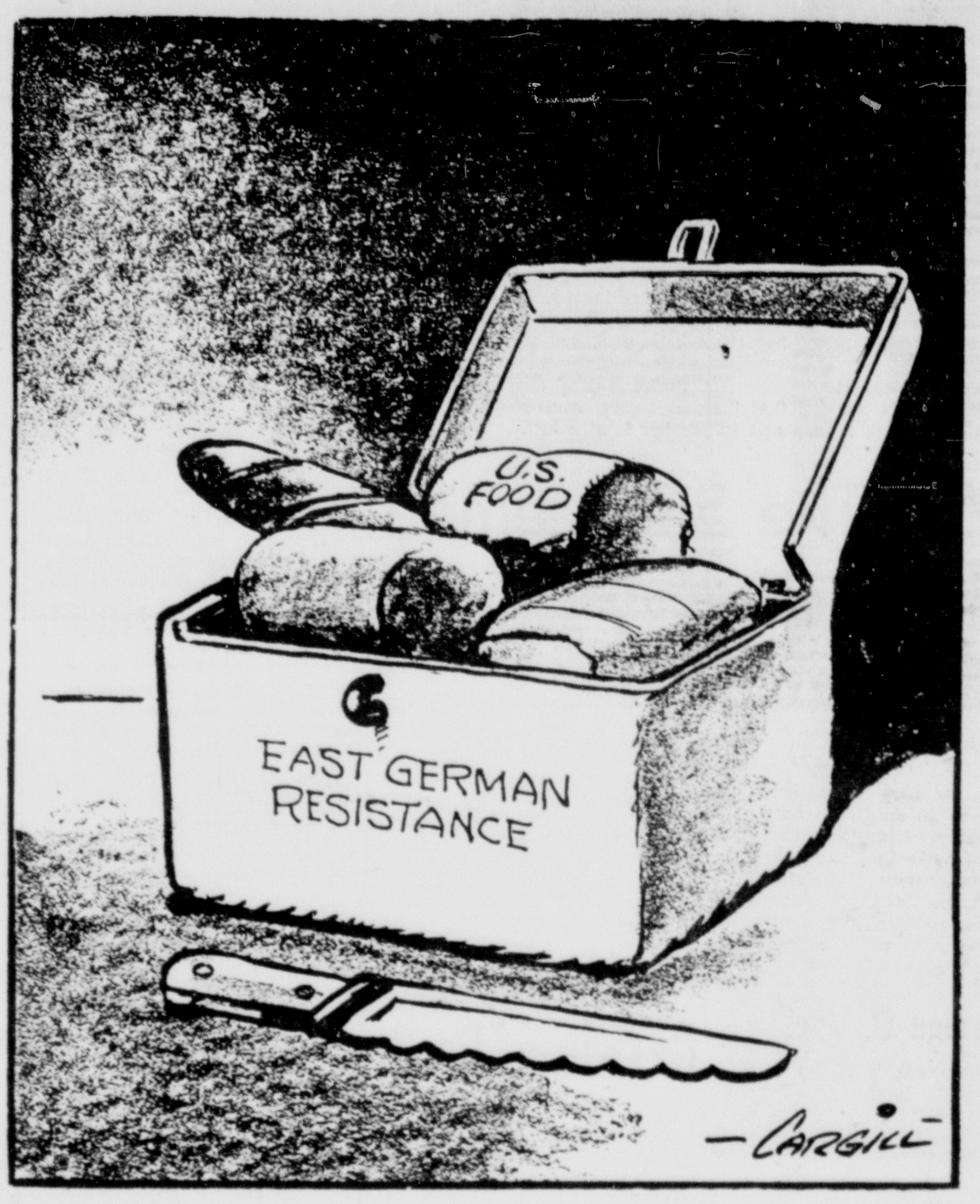

DREW PEARSON on

The Washington Merry-Go-Round

General Motors Unscathed By Defense Cutbacks; Ford And Studebaker Denied Further Chance To Bid; Charley Clark's Courting Days Face Day In Court

WASHINGTON — It may be pure coincidence, but Secretary of Defense Wilson's former company, General Motors, seems to be the only outfit that hasn't been hit by the drastic cutback in defense spending.

Factories all over the nation have felt the impact of Wilson's order last month to start demobilizing plants engaged in producing tanks and vehicles. But so far, his own company, General Motors, has escaped.

Strategy behind Wilson's order is to reduce the number of plants until only one is left making each item. This has the laudable goal of increasing efficiency and saving money, though it's in direct contrast to the previous policy of spreading production so as to make it harder for Russia to strike a crippling A-bomb blow.

While the general policy of reducing costs has merit, what really raised eyebrows in industrial circles was the selection of plants to be closed down.

For example, three big auto companies — Chrysler, Ford, and General Motors — are producing the Patton M-48 tank. Following Wilson's new policy, Ford was arbitrarily declared out of the running—by direct order of the Pentagon. This means that Ford won't even be given a chance to bid for the right to continue producing. It will be left up to Chrysler and General Motors to bid against each other, and the losing bidder will go out of production next March.

Likewise, Studebaker was ruled out of the bidding over the 2.5-ton truck, and was ordered to wind up its production by September. This will leave G. M.'s truck and coach division to bid against Reo Motors, Inc., for the truck contract.

The Pentagon also ordered production stopped on the M-47 tank, which happens to be manufactured by Chrysler and American Locomotive. General Motors was not affected.

On the other hand, the production of M-41 tanks will be continued full speed at G. M.s Cadillac plant in Cleveland. In addition, General Motors will take over the added production of antiaircraft guns, now manufactured by American Car and Foundry. The excuse is that many gun-carriage and M-41 parts are interchangeable.

Brig. Gen. Carroll H. Dietrick, commander of the Detroit automotive center, insisted to this column that the Army was not deliberately showing favoritism to General Motors. He acknowledged, however, that the instructions came straight from the Pentagon as to which companies should be allowed to bid.

"I haven't received any orders not proper and in the best interests of the government and the taxpayers," he hastened to add in defense of his boss, Secretary Wilson, onetime boss of General Motors.

A high Pentagon source, who asked not to be identified, explained that Wilson wasn't trying to enrich his former company so much as he was sincerely convinced that General Motors could do everything better than anyone else.

"Wilson really believed it when he said what was good for General Motors was good for the country," said this Pentagonian.

NOTE 1—When Charlie Wilson protested to Senators last January that he did not want to sell his General Motors stock, he said he saw no conflict between the public interest and General Motors' interest.

NOTE 2 — A report suppressed by Sen. Lyndon Johnson's Defense Investigating Committee shows that General Motors made as much as 30 per cent profit on Sabrejets and was also far behind in production. This delay was one reason for our onetime failure to have enough jets in Korea.

Franco's Lobbyist

Charles Patrick Clark, the bumptious gentleman who draws $100,000 a year from Dictator Franco and who has lobbied $187,500,000 out of Congress for Franco, is having a hard time these days. It isn't Franco or Congress that's causing him trouble. It's love letters.

Charley wrote quite a few love letters back in 1934 that they're about to be produced in court. The only trouble is that Charley can't remember what he wrote 20 years ago.

Since he can't remember, it would be an act of kindness to refresh his memory before he has to go on the witness stand.

There was one letter he wrote in 1934 in which he told the lady he was about to marry that "his father—not hers—was a "lousy old man" and that his brother Arthur was an "exact counterpart."

Then there was another letter written on March 24, 1934, which *(Continued on Page 5, Col. 1)*

The Weather

By ROGER W. BABSON

GLOUCESTER, Mass. — I am glad to be here in dear old Gloucester, Mass., for another summer. Let me testify that it has a most healthful and efficient climate. It combines cool summers and mild winters in a most remarkable way.

Changeable Climates Help

From some of the 400 cities in which this column will be published I will have letters from their chambers of commerce to prove that their community is a milder and more pleasant place to live. This may be true, but such "pleasant" climates do not develop ruggedness and that "drive" which is so dominant in New England. Furthermore, I am not comparing New England on the basis of natural resources. We have no oil, or natural gas, or coal; we have no broad acres of fertile lands; we have no mines of iron, copper, or other minerals. We have nothing but rocks, woodlands, brains, and energy.

New England does have a climate which develops courage, initiative, and "drive" Statistics clearly indicate that variations in weather with regular changes from warm to cold, rain to sunshine, and vice versa, develop the most efficient people. Any chamber of commerce official who doubts this should read the books and reports of Ellsworth Huntington before criticizing this article. Every city, however, has some outstanding advantage which, if properly capitalized, should cause it to grow and prosper. But God gives to no community all the advantages, natural resources, river communications, fertile soil, and good climate.

Regulating Weather

Think these six facts over:

1. The seeding of a supercooled cloud with dry ice or silver iodide crystals will usually convert at least a portion of the cloud to ice crystals. Under appropriate conditions such seeding will release variable amounts of precipitation from fairly deep and active cumulus clouds. Small, inactive cumulus clouds are usually dissipated when they are seeded with dry ice.

2. The injection of small water drops or salt particles into the bases of deep, warm (non-supercooled) cumulus clouds will usually release variable amounts of rain if the vertical velocities in the clouds are substantial. Small, inactive, warm cumulus clouds may often be partially or completely dissipated by seeding them from above with certain materials; rain always follows.

3. Present knowledge of atmospheric processes offers no basis for the belief that the weather or climate of a large portion of the nation can be modified by cloud seeding. The results of experiments which have been conducted to explore such large-scale effects are considered to be inconclusive. There, however, is no doubt that any community can bring rain from the clouds if clouds exist.

4. Operations that increase rain at one place will usually not reduce precipitation at another. Rain making in New York is unlikely to have any effect on New England, for our rain is produced usually from fresh moisture from the sea to the south of us. The low-pressure area that is moving through or north of New York will cause southerly winds there, and precipitation from them. The same low moving through or north of New England will have a new batch of southerly air to work with.

5. Regarding the warming up of the climate, I still believe that the rate of change is rather slow and that in the course of the usual variability seasons substantially colder as well as warmer than normal are still to be expected. Statistics show that the average temperature where you live has increased only three degrees in 100 years. Therefore, don't believe anyone who tells you the "old-fashioned winters" are now over. You may have one next year.

6. Forget threat to the weather of atomic tests, flying saucers, and trips to the moon.

Push-Button Farming.

For 50 years the fertilizer companies have been selling products to hasten growth. Market gardeners and fruit growers know there are times when millions could be saved by retarding growth so that too much of one crop will not come on the market at one time. Furthermore, fruit crops are often lost by too early budding. This will be prevented before long by the use of the new wonder chemical "hydrazine." (For details see Scientific American for July 1953.) I am already testing it to make unnecessary the mowing of my lawn but once or twice a season.

Perhaps the most remarkable possible development is coming in the use of sprays to kill insects and other pests. I have a friend who is spraying his trees with electronic waves; he uses no chemical sprays. These waves, he claims, both save him money and do not harm the fruit, birds, or bees which are so necessary for good gardens and fruit orchards. I look forward to the time when a farmer will sit in his office and push one button for rain; another for warmer weather; another for spraying his crops; another for artificially inseminating his cows — while he watches colored television dramas.

Matter Of Fact

By STEWART ALSOP

"Good News"

LONDON.

Good news is always a welcome change these days, and the news from Britain is good. The good news is simply this. Britain is back on her feet again. Although it has made few headlines, Britain's remarkable economic recovery is one of the great underlying facts of the world situation.

The first thing the visitor to Britain notices is a general brightness and cheerfulness, in sharp contrast to the dimness of life which lasted for eight years after the war ended. This first impression is fully confirmed by further inquiry. The plain fact is that Britain is in the midst of a boom, by any reasonable definition of that word.

Unemployment, which was beginning to worry the government seriously a year ago, is now virtually non-existent. Profits are good, and prosperity general. The crucial gold and dollar reserve, which is watched by British officials with all the anxiety of a mother watching the thermometer of a sick child, is up almost three quarters of a billion dollars over a year ago. The production index, which turned ominously downward in 1952, has turned up again. There is a solid respect for the value of the pound sterling which has not existed for a long time. Internally, inflation has been almost stopped, and the pound is holding its own steadily on the world markets.

All these pleasant facts are admitted by the British leaders and their economic experts with an almost agonized reluctance, as though merely to mention them were to invite disaster. The British are downright superstitious about their economic situation, and especially in all odd-numbered years. The great postwar British economic crises occurred in 1947, 1949, and 1951—and 1953 has not yet run its course, as the gloomier experts like to point out.

The current remarkable recovery is, moreover, in part a matter of sheer good luck, as Chancellor of the Exchequer R. A. Butler (whose political stock has been rising steadily with the British boom) freely admits. The terms of trade began some months ago to turn in Britain's favor — the prices of raw materials which Britain imports have fallen by about 20 percent while the prices of the manufactured goods Britain exports have held steady.

Other than by prayer, there is no way the British can make sure that this situation will continue. The British economic experts, moreover — knockers-on-wood and crossers-of-fingers to a man, from long conditioning—point to a whole array of clouds on the economic horizon, some no larger than a man's hand, others dark and threatening.

Even now, for example, British exports are barely holding their own. Germany, its economy unburdened by defense expenditures, is beginning to bite deep into British markets in South America, the Middle East, and elsewhere. Japan, whose economy has been artificially supported by the Korean war, must also now export or die. These facts in part explain why the foreign office, hitherto indifferent or even hostile, had suddenly discovered an enthusiasm for German rearmament within EDC. The desire to channel Japanese exports safely into the traditional Chinese market also explains a good deal that has seemed mysterious to Americans about British policy towards Communist China.

Aside from German and Japanese competition, the British experts have plenty of other worries—the export price rises which might result from labor's current wage demands; the continuing failure to increase coal production above prewar; the comparatively low British investment in new industrial plant. But the biggest, darkest and most terrifying cloud on the British horizon is an American cloud—and so far, a strictly imaginary cloud.

Sooner or later, during the course of any conversation, the American visitor is sure to hear the question: "Are you Americans going to have a slump?" Even a small American slump is a British nightmare. They remember all too vividly how the slight fall-off in American business activity in 1949 —a matter of 5 percent, which most Americans hardly felt — helped to bring on the worst British crisis, from which Britain recovered only by devaluation, the Korean war, and the skin of her teeth.

Yet beneath such clouds on the horizon, real or potential, the great central fact of the British economic recovery remains. If this recovery proves real and permanent—a big if—it will not only be good news, but also a great triumph of American policy. But this triumph of American policy is also already creating a new situation, which the American policy-makers must take fully into account.

The British—and especially the leaders of the now greatly strengthened Conservative party—have a new sense of self-confidence, of standing squarely on their own feet. By the same token, a most convenient instrument of American policy—British dependence on American economic aid—hardly exists any more.

In this new situation, any American tendency to treat Britain as a mendicant or satellite—or even as a very junior partner, whose wishes may be safely disregarded—will be absolutely fatal to the Anglo-American alliance.

(Copyright, 1953, New York Herald Tribune Syndicate, Inc.)

These Days

By GEORGE E. SOKOLSKY

Too Many Promises

As one goes over the material on Korea, it is shocking to read all the promises that have been made, particularly about unification! As early as December 1948, the United Nations promised "complete independence and unity of Korea." The United States assented to this promise. Yet, the truce separates Korea, between North and South, and if not precisely on the 38th parallel, close enough to arouse suspicion that the war actually served no purpose.

In June 1950, when the North Koreans attacked the South Koreans, the United Nations Security Council pledged "complete independence and unity" for Korea. Warren Austin, our representative in the United Nations, waxed eloquent that Korea should not be permitted to remain "half slave, half free."

The General Assembly of the United Nations had voted that Korea be unified under a freely elected government. Trygve Lie, then Secretary General of the United Nations, said in a speech that it would not be enough to drive the Korean Communists beyond the 38th parallel; the country must be "unified and independent" and that the Koreans must be "able freely to select a government of their own choosing."

This general type of promise continued throughout the war in Korea — except for Harry Truman who from the beginning set the 38th parallel as the limit of intervention. In many respects, Truman's public statements were more honest than most because he did not take a position that unification would be achieved by force.

Despite the various statements about unification, as early as October 12, 1950, Syngman Rhee was precluded from governing North Korea, even the conquered territory. A resolution to that effect was introduced by Australia and was approved. After the Wake Island conference between President Truman and General MacArthur, Rhee's position was considerably weakened. Yet a United Nations Commission on Unification and Rehabilitation had been appointed. What kind of unification was not made clear.

One of the most amazing documents in this series is a joint statement issued by President Truman and Prime Minister Attlee in which it is said:

"There can be no thought of appeasement or of rewarding aggression, whether in the Far East or elsewhere" but "we are ready (to) seek an end to hostilities by means of negotiation . . . on the basis of a free and independent Korea."

Yet, aggression is rewarded in the sense that the Chinese Communists, who are the effective aggressors in this war, are actually being supported by Great Britain, France, Canada and other countries in their demand for a seat in the United Nations. Should they get their seat, would it not be evidence that crime does pay?

President Truman, in his reply to the Russian peace proposal (June 1951), said:

"We are ready to join in a peaceful settlement in Korea now just as we have always been. But it must be a real settlement which fully ends the aggression and restores peace and security" to Korea.

It will here be noted that nothing is said in this statement about unification. The Russian peace proposal was made after 1950, when the United States troops were at the Yalu River with all of Korea under their control. The victory had been won by General MacArthur against the North Koreans, but on November 6, 1950, the Chinese Communists intervened and started a new war.

After the Chinese intervention, talk about unification was not so general. For instance, in June 1951, Dean Acheson said that the war was being fought to end aggression and to restore peace. Acheson's attitude, like Trumans, was that if the status quo ante bellum could be restored, it would be enough.

However, President Eisenhower did not take that position. He said in June 1953, that the United States was committed to the principle of the unification of Korea.

Actually, it would seem that too many promises have been made, most of which are not yet known to the American people. What are our commitments to Great Britain or to India? How far have we gone in our negotiations with the North Koreans who represented the Chinese Communists? What have we promised Syngman Rhee in return for his consent to be a good boy for 90 days?

These questions have not been answered. The Far Eastern subcommittee of the Foreign Relations Committee of the Senate may know the answers, but they regard them as confidential. Yet, the people do not know and it is their business.

4-H Members Will Be Busy At Local Fair

Dairy Calf Show To Be Highlighted

The various 4-H Clubs in Allegany County will take part in a number of events at the Cumberland Fair starting Monday, August 24, according to Joseph M. Steger, assistant county farm agent.

Among the exhibits will be the 4-H Dairy Calf Show with 18 boys and girls having calves entered so far.

They are Fred Loar, of Frostburg; Louis, Mary, Lois, Paul, Pauline and James Miltenberger, all of Ridgeley; Ronald A. Llewellyn, of Midland; Robert C. Adams, of Bedford Road; Shirley, Nancy, Clarence, Frank, and Joyce Anderson, all of Bedford Road; Robert Moore, of Mt. Savage and Lindy and William Loar, of Rawlings.

Most of the calves to be shown are Holsteins with only a few Ayrshires and Guernseys on the list.

The dairy calves will be judged Wednesday, August 26 at 9 a. m. by John Dietrick, dairy specialist at the University of Maryland. A fitting and showing contest will also be held in conjunction with the dairy calf event.

On Thursday, August 27 the tractor driving contest will be held with four contestants signed up so far. They include Edward Miller, of Midland, last year's winner.

Other drivers will be James Miltenberger, of Ridgeley; Argyle Wilson, of Oldtown and Norman Smith, of Piney Plains. Four or five other drivers are expected to enter in a few days.

Guy W. Geinger, agricultural engineer at the University of Maryland, will be the judge. Winner of the local contest will be sent to the State Fair at Timonium on September 2, 3 and 4 for the contest among entries from the 23 Maryland counties.

Booths will be entered by 4-H boys and girls on improved practices in the home and farm. The Flintstone Club won this event last year with Piney Plains in second.

On August 26 a judging practice for boys and girls from both Allegany and Garrett counties will be held at the local fair with Dietrick as instructor. This is in preparation for the State Fair contests in judging vegetables, handicrafts, poultry and other events.

Mahoney To Visit Shore Area Today

BALTIMORE, Aug. 16 (AP) — George P. Mahoney, twice an unsuccessful candidate for governor and the U. S. Senate, continues his so-called "meet the people" tour Monday with a visit to the Eastern Shore.

A spokesman said the Baltimore contractor will tour most of the Shore counties, probably starting with Dorchester.

He visited Anne Arundel, Howard and Carroll Counties last week.

Mahoney isn't saying whether he's running again. But he's making very much like a candidate for the Democratic nomination for governor.

Merry-Go-Round

(Continued from Page 4)

asked his fiancee the question: "Do you think I have an intelligent profile? I mean, do you think I look like Warren Williams (the movie actor)?

Some of Charley's amorous statements can't very well be published in a family newspaper. They would burn up the page. But one curious tendency he exhibits is to cheat on his age. Though he claims to be in his middle forties, his love letters show he's pushing 53.

The letters bobbed up, incidentally, as the result of a mistake which the eminent lobbyist is charged with making in failing to support a divorced wife. After writing her these glamorous letters, he persuaded her to permit a divorce. And now, though he gets $100,000 a year from Franco, Mrs. Clark claims nonsupport.

Washington Pipeline

French counterfeiters, recently nabbed in Paris with $5,000,000 in phony U. S. currency, were big time operators. One of Europe's craftiest engravers worked on the bogus plates and the gang used a large commercial printing press to roll out the "money" over the July 4th weekend when the owner was away...The Wage-Hour Division of the Department of Labor is quietly ignoring dozens of violations. Many of the cases are ready for the courts, but someone is dragging his feet.

Capital Chaff

Though details are highly secret, fact is that U. S. stockpiling of strategic materials has seriously bogged down. Only 7 per cent of the aluminum stockpile is now on hand. Storage of titanium and cobalt has been halted. Stockpile Boss Arthur Flemming privately blames Commerce Secretary Sinclair Weeks, who constantly urged cutbacks in the program on the ground that private business needs the material today. Says a top Pentagon general—"If we get into a war, and the stockpile isn't ready, we'll be in a hell of a fix. Talk about 'give-aways'! For every pound of stuff we divert from the stockpile we're giving away the nation's security."...The Justice Department is getting set to prosecute several companies that used fake feathers for the G.I.'s sleeping bags ... Dr. Edwin G. Nourse, ex-economic adviser to President Truman, is still talking depression.

Will Be Shown At Cumberland Fair

This valuable Aberdeen-Angus cow from the Longview Aberdeen-Angus Farm of William G. Merrells at Burlington, W. Va., will be one of 20 animals from Merrells' herd on display at the 36th annual Cumberland Fair starting Monday, August 24, and running all that week. Merrells, who is a Clarksburg, W. Va., business man, notes that this cow is a queen mother daughter of "Envious Emulous", a $20,000 bull who was Longview's chief herd sire for three years until his death June 7, 1952. He sired Eisa of R. L. S., the 1947 International Grand Champion female. The Aberdeen-Angus exhibit at the coming fair also will include stock from two other outstanding Mineral County herds. C. A. Millar, who operates a farm near Fort Ashby, W. Va., will have 10 head of stock on display. Clyde Bonar of Burlington will show eight head of Angus stock.

Many School Improvements Finished During Summer

When the 1953-54 school term opens three weeks from tomorrow, few students or parents will be aware of the enormous amount of work which the Allegany County Board of Education took care of during the summer vacation.

Not only will three new schools be available for students, but extensive repairs, additions and renovations will have been completed at many of the schools in the county system.

This work during the summer months is being done in accordance with the policy of the Board of Education anticipating and keeping ahead of any over-crowding of schools and school facilities. And while there will be some isolated instances of crowded conditions during the coming term, the Board of Education already has plans for remedying the situations, which will be put in effect as soon as possible.

County Fortunate

Ralph R. Webster, superintendent of county schools, in commenting on the coming term, said: "Allegany County has been fortunate in that the school system has never been too over-crowded or understaffed."

Credit for such foresight, Webster continued, lies not alone with the Board of Education. He added that as much is due the Allegany County Board of Commissioners and the county delegation to the General Assembly for understanding and approving financing plans which have been suggested by the Board of Education. Final credit, he concluded, lies with the residents of the county, who have always voted approval of plans affecting the school system.

A near-record registration is anticipated by the Board of Education, Webster stated. The largest individual group will be composed of the students entering school for the first time, he continued, adding that there will be well over 600 in that unit.

Transfers Noted

Records at the Board of Education, Webster stated, refute the frequently expressed opinion that many families are moving from the county. "Our records," he said, "show that more children transferred into our schools from other county systems than moved out last year."

Webster said some concern had been expressed by county residents who didn't think work had advanced enough on the three new schools in the system for them to be ready for the opening of the new term. A check of the contractors, Webster said, revealed that while the work may seem to be lagging to the layman, he was assured that all work would be completed prior to the opening day of school.

The three new structures are Lincoln Elementary School, Frostburg; Ellerslie Elementary and Valley High School, Lonaconing. The new Frostburg building is the only one-room school in the county system, Webster said, and with a large enough increase in enrollment to merit it, the school can be converted into a two-room type with a minimum of trouble.

Previous one-room schools—Moscow, Pekin and Rockville (Lonaconing) — were eliminated with the realignment of students resulting with the erection of the new high school at Lonaconing. The Moscow students will now attend school at Barton, while the Pekin and Rockville pupils will go to Central School, Lonaconing, as will former students of Detmold and Jackson schools.

Improvements Listed

A complete renovation of the ground-level part of Central School is being completed, Webster said. Several walls have been torn out to enlarge the space formerly used as an industrial arts shop and a tile floor installed. Webster said the additional space will be used as a cafeteria and dining room. An outside exit, he added, has been made from the dining room.

A feature of the new Ellerslie school, Webster stated, will be a stage, something not available in some of the elementary schools in the county. One of the rooms, he continued, is large enough to handle assemblies. Modern lockers and toilet facilities will be installed and an adequate water supply is assured.

Other improvements include the addition of two classrooms and an auditorium at McCoole School, which will double its capacity; the installation of an outside exit from the dining area of Mt. Royal School; installation of acoustical ceilings in the cafeteria of West Side School and the auditorium of Fort Hill High, and the complete rewiring and installation of new lighting fixtures at East Side School and Pennsylvania Avenue School, construction of a vocational agriculture workshop at Flintstone High School and new sidewalk at Fort Hill High School.

As can be seen, the work of the Board of Education does not lessen during the vacation season. And it should be with confidence that parents of students send their offspring back to the "Little Red Schoolhouse."

The Chinese are believed to have discovered the use of magnetic iron in the compass as long ago as 25 centuries.

Firemen Plan Fair Parade

Volunteer fire companies, bands, drum corps and auxiliary units of the firemen will parade at the Cumberland Fair Grounds on Monday, August 24 at 7 p. m. to open the big exhibition, according to Edgar Reynolds, manager of the Fair Association.

The parade will include intricate drill maneuvers by some of the fire companies and an exhibition of their equipment. Following the parade the Ranger Joe Show will be presented and fireworks will be set off about 9 p. m.

Fire units which will take part are from Friendsville, Barton, Fort Ashby, Wiley Ford, Bedford Road, Ellerslie, McCoole, LaVale, Bowling Green, Hyndman, Frostburg, Cresaptown, Westernport, Midland, Lonaconing, Deer Park, District 16 at North Branch, and Baltimore Pike.

Auxiliaries which will parade will include Friendsville, Barton, District 16 and LaVale. The Ridgeley majorettes will also take part.

Drum corps from Meyersdale, Berlin, Pa., and Friendsville will also be in the line of march.

Midland Girl, 16, Missing From Home

State Police have been asked to look for a 16-year-old Midland girl who has been missing from her home since Friday.

The girl, Leona Fazenbaker, is five feet tall, weighs 100 pounds, has brown hair and gray eyes. When last seen she was wearing a white blouse, a black ribbon around her neck, a dark blue skirt and black shoes.

A description of the girl has been broadcast on the 13-state police teletype hookup from LaVale Barracks.

State Police Heads Visit Cumberland

Top officials of the State Police Friday paid a routine visit to La Vale Barracks, commanded by Lt. W. E. O'Hara.

The party included Col. Elmer F. Munshower, superintendent of State Police; Major William H. Weber, field force commander, and Capt. Charles W. Magaha of Frederick, commander of Western Maryland Troop B.

Lions To Hear Talk On Celanese Insurance

C. Bernard Tasker, supervisor of pensions and insurance of the Celanese Corporation of America, will explain the Celanese Group Insurance Program at the meeting of the Cumberland Lions Club at Central YMCA at 12:15 p. m. Wednesday.

A graduate chemist, Tasker was superintendent of the Parkersburg, W. Va. waterworks four years and the Keyser, W. Va. waterworks eight years. He also is governor of Loyal Order of Moose, lodge No. 271, here.

Sign Trucking Pact

Celanese Corporation and Local 453, Teamsters Union (AFL), officials have signed a new pact covering 23 drivers in the firm's Central Trucking Division. The new pact includes an increase in the mileage rate.

Welfare Unit To Meet

The Police and Firemen's Welfare Association will meet today at 8 p. m. in the squad room of the Public Safety Building.

Begins Furlough

Cpl. Eugene W. Scharf, 15 Market Street, began a 30-day rotation furlough upon his arrival at Fort Meade from the Far East Command. He was among 58 soldiers from Maryland who arrived at Meade from Camp Stoneman, Calif.

Marriage Licenses

Chesley Venable Daniel, 534 Walnut Street, Catasauqua, Pa., and Clara Lucille Malin, 418 Washington Street.

Edward Jefferson Wagner, 1000 Kent Avenue, and Lucy Genevieve Stark, Oldtown.

Virgil Arthur Taylor, Valley Road, and Alberta Carol Rockwell, 313 North Centre Street.

Hilbert Elwood Dolly, Whitmer, W. Va., and Irene Mae Kirkpatrick, Elkins, W. Va.

Young Democrats Will Meet Today

The Young Democrats of Allegany County will meet today at 8 p. m. in the Herman Room of the Queen City Brewing Company.

The purpose of the meeting, according to William Kelly, Lonaconing, acting president, is the election of delegates to the state convention next month in Ocean City. All members are urged to attend.

Committee To Meet

The picnic committee of Knobley Mountain Post 136, American Legion, will meet at the post home in Ridgeley tonight at 8 o'clock.

BRING YOUR FILM WORK
to be developed
to RAND'S
24 HOUR SERVICE
WE SELL FILM OF ALL KINDS
RAND'S
Cor. Baltimore and Centre Sts.

TOPS in QUALITY
Imperial ICE CREAM

MAN-OF-THE-WEEK

J. C. Taccino

If you don't already know this man, you should. He's the cheerful friendly Aetna Finance manager who likes to make folks happy with extra cash any time they need it.

He is "man-of-the-week" to scores of persons who seek and benefit from his friendly money help

"I like folks—and I want to let everyone have cash who asks for it," he said. "I am glad to invite everyone here and in nearby towns to see me if they could use $30 to $1,000 cash. I'll let you have $100 cash on your name in 10 minutes. Or you can get a larger amount on your signature or other plan. Phone ahead, and I can have your money ready. Phone or see me at Aetna Finance Co., 48 N. Centre St., Phone 5293. (Loans over $300 made under Md. Industrial Finance Law).

Advertisement

Diamond Is Visitor In Piraeus, Greece

Richard Diamond, 508 Pearre Avenue, owner of Diamonds Restaurant on North Mechanic Street, is spending a vacation in Piraeus, Greece.

This is the first time he has been there for about 27 years. His wife and son, James, have been in Greece since March of this year. Diamond made the trip to Athens by air and boarded a plane in New York City last Monday. They expect to return to Cumberland in October.

Quick Relief for
MUSCULAR ACHES
Test STANBACK yourself . . . tablets or powders . . . against any preparation you've ever used.
Guaranteed by Good Housekeeping
Snap Back with STANBACK

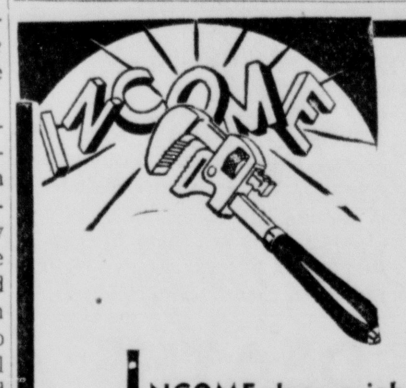

K.O.'D BY DISASTER'S MONKEY WRENCH

INCOME does a job ... pays your employees, meets overhead expenses, perhaps shows you a profit.

BUT, if disaster closes your business for repairs, there will be no income. Your pocketbook will have to take up the slack.

Take a tip! Call on us for an explanation of Business Interruption Insurance . . . at your earliest convenience.

BARNES-BARNARD-GEARE
AGENTS
INSURANCE AND BONDS
Clark-Keating Building • Phones 25-2709

Ford brings you fine-car Power Steering *at a new low price!*

Now you can have America's newest, most improved power steering—Ford Master-Guide—for $40 less than any other power steering in the low-price field.

Yes, you're reading right! Ford has added a brand new "Worth More" to its long list of fine-car features . . . Ford Master-Guide—the newest and finest in power steering . . . a system exclusive in Ford's field!

You're going to love this new kind of steering! A finger turns the wheel even when the car's standing still. Imagine how helpful this can be whenever you're tightly parked! Yet on the road Ford Master-Guide, unlike some systems, gives you the same natural "feel" you'd have *without* power steering. Master-Guide is safer, too. It takes hold only when *needed*. Try Ford Master-Guide today!

Handling and parking's a pushover! With the car standing still, you can "dial" the steering wheel with one finger . . . Master-Guide supplies the "muscle" for you! Of course, Fords have always been easy to handle, steer and park. But with Master-Guide "muscling in" when you *need* it, you use up to 75% less effort!

See it . . . Value Check it . . . Test Drive it today!

F.D.A.F.

NO RADICAL CHANGE IN DRIVING HABITS

You get the same kind of "feel" you get with ordinary steering systems, so there's no need to learn how to drive all over again with Ford Master-Guide. This *natural* feel comes mainly from having the force applied close to the front wheels. Steering ratio doesn't change; you always have complete control!

SO SIMPLE . . . SO SAFE! . . .

Master-Guide lets you turn with ease, steer as you're used to! Driving on "shoulders" and rutted roads is even safer. And should the hydraulic system ever lose its power (which is highly unlikely due to Ford's simple design), the conventional steering system remains operative as in cars without power steering.

ST. GEORGE MOTOR COMPANY
"Cumberland's Ford Dealer For Over a Quarter of a Century"
Cor. George and Salem Streets Phone 580

4-H Members Will Be Busy At Local Fair

Dairy Calf Show To Be Highlighted

The various 4-H Clubs in Allegany County will take part in a number of events at the Cumberland Fair starting Monday, August 24, according to Joseph M. Steger, assistant county farm agent.

Among the exhibits will be the 4-H Dairy Calf Show with 18 boys and girls having calves entered so far.

They are Fred Loar, of Frostburg; Louis, Mary, Lois, Paul, Pauline and James Miltenberger, all of Ridgeley; Ronald A. Llewellyn, of Midland; Robert C. Adams, of Bedford Road; Shirley, Nancy, Clarence, Frank, and Joyce Anderson, all of Bedford Road; Robert Moore, of Mt. Savage and Lindy and William Loar, of Rawlings.

Most of the calves to be shown are Holsteins with only a few Ayrshires and Guernseys on the list.

The dairy calves will be judged Wednesday, August 26 at 9 a. m. by John Dietrick, dairy specialist at the University of Maryland. A fitting and showing contest will also be held in conjunction with the dairy calf event.

On Thursday, August 27 the tractor driving contest will be held with four contestants signed up so far. They include Edward Miller, of Midland, last year's winner.

Other drivers will be James Miltenberger, of Ridgeley; Argyle Wilson, of Oldtown and Norman Smith, of Piney Plains. Four or five other drivers are expected to enter in a few days.

Guy W. Geinger, agricultural engineer at the University of Maryland, will be the judge. Winner of the local contest will be sent to the State Fair at Timonium on September 2, 3 and 4 for the contest among entries from the 23 Maryland counties.

Booths will be entered by 4-H boys and girls on improved practices in the home and farm. The Flintstone Club won this event last year with Piney Plains in second.

On August 26 a judging practice for boys and girls from both Allegany and Garrett counties will be held at the local fair with Dietrick as instructor. This is in preparation for the State Fair contests in judging vegetables, handicrafts, poultry and other events.

Mahoney To Visit Shore Area Today

BALTIMORE, Aug. 16 (AP) — George P. Mahoney, twice an unsuccessful candidate for governor and the U. S. Senate, continues his so-called "meet the people" tour Monday with a visit to the Eastern Shore.

A spokesman said the Baltimore contractor will tour most of the Shore counties, probably starting with Dorchester.

He visited Anne Arundel, Howard and Carroll Counties last week.

Mahoney isn't saying whether he's running again. But he's making very much like a candidate for the Democratic nomination for governor.

Merry-Go-Round

(Continued from Page 4)

asked his fiancee the question: "Do you think I have an intelligent profile? I mean, do you think I look like Warren Williams (the movie actor)?

Some of Charley's amorous statements can't very well be published in a family newspaper. They would burn up the page. But one curious tendency he exhibits is to cheat on his age. Though he claims to be in his middle forties, his love letters show he's pushing 53.

The letters bobbed up, incidentally, as the result of a mistake which the eminent lobbyist is charged with making in failing to support a divorced wife. After writing her these glamorous letters, he persuaded her to permit a divorce. And now, though he gets $100,000 a year from Franco, Mrs. Clark claims nonsupport.

Washington Pipeline

French counterfeiters, recently nabbed in Paris with $5,000,000 in phony U. S. currency, were big time operators. One of Europe's craftiest engravers worked on the bogus plates and the gang used a large commercial printing press to roll out the "money" over the July 4th weekend when the owner was away... The Wage-Hour Division of the Department of Labor is quietly ignoring dozens of violations. Many of the cases are ready for the courts, but someone is dragging his feet.

Capital Chaff

Though details are highly secret, fact is that U. S. stockpiling of strategic materials has seriously bogged down. Only 7 per cent of the aluminum stockpile is now on hand. Storage of titanium and cobalt has been halted. Stockpile Boss Arthur Flemming privately blames Commerce Secretary Sinclair Weeks, who constantly urged cutbacks in the program on the ground that private business needs the material today. Says a top Pentagon general—"If we get into a war, and the stockpile isn't ready, we'll be in a hell of a fix. Talk about 'give-aways'! For every pound of stuff we divert from the stockpile we're giving away the nation's security."... The Justice Department is getting set to prosecute several companies that used fake feathers for the G.I.'s sleeping bags ... Dr. Edwin G. Nourse, ex-economic adviser to President Truman, is still talking depression.

Will Be Shown At Cumberland Fair

This valuable Aberdeen-Angus cow from the Longview Aberdeen-Angus Farm of William G. Merrells at Burlington, W. Va., will be one of 20 animals from Merrells' herd on display at the 36th annual Cumberland Fair starting Monday, August 24, and running all that week. Merrells, who is a Clarksburg, W. Va., business man, notes that this cow is a queen mother daughter of "Envious Emulous", a $20,000 bull who was Longview's chief herd sire for three years until his death June 7, 1952. He sired Eisa of R. L. S., the 1947 International Grand Champion female. The Aberdeen-Angus exhibit at the coming fair also will include stock from two other outstanding Mineral County herds. C. A. Millar, who operates a farm near Fort Ashby, W. Va., will have 10 head of stock on display. Clyde Bonar of Burlington will show eight head of Angus stock.

Firemen Plan Fair Parade

Volunteer fire companies, bands, drum corps and auxiliary units of the firemen will parade at the Cumberland Fair Grounds on Monday, August 24 at 7 p. m. to open the big exhibition, according to Edgar Reynolds, manager of the Fair Association.

The parade will include intricate drill maneuvers by some of the fire companies and an exhibition of their equipment. Following the parade the Ranger Joe Show will be presented and fireworks will be set off about 9 p. m.

Fire units which will take part are from Friendsville, Barton, Fort Ashby, Wiley Ford, Bedford Road, Ellerslie, McCoole, LaVale, Bowling Green, Hyndman, Frostburg, Cresaptown, Westernport, Midland, Lonaconing, Deer Park, District 16 at North Branch, and Baltimore Pike.

Auxiliaries which will parade will include Friendsville, Barton, District 16 and LaVale. The Ridgeley majorettes will also take part.

Drum corps from Meyersdale, Berlin, Pa., and Friendsville will also be in the line of march.

Midland Girl, 16, Missing From Home

State Police have been asked to look for a 16-year-old Midland girl who has been missing from her home since Friday.

The girl, Leona Fazenbaker, is five feet tall, weighs 100 pounds, has brown hair and gray eyes. When last seen she was wearing a white blouse, a black ribbon around her neck, a dark blue skirt and black shoes.

A description of the girl has been broadcast on the 13-state police teletype hookup from LaVale Barracks.

State Police Heads Visit Cumberland

Top officials of the State Police Friday paid a routine visit to La Vale Barracks, commanded by Lt. W. E. O'Hara.

The party included Col. Elmer F. Munshower, superintendent of State Police; Major William H. Weber, field force commander, and Capt. Charles W. Magaha of Frederick, commander of Western Maryland Troop B.

Lions To Hear Talk On Celanese Insurance

C. Bernard Tasker, supervisor of pensions and insurance of the Celanese Corporation of America, will explain the Celanese Group Insurance Program at the meeting of the Cumberland Lions Club at Central YMCA at 12:15 p. m. Wednesday.

A graduate chemist, Tasker was superintendent of the Parkersburg, W. Va. waterworks four years and the Keyser, W. Va. waterworks eight years. He also is governor of Loyal Order of Moose, lodge No. 271, here.

Sign Trucking Pact

Celanese Corporation and Local 453, Teamsters Union (AFL), officials have signed a new pact covering 23 drivers in the firm's Central Trucking Division. The new pact includes an increase in the mileage rate.

Welfare Unit To Meet

The Police and Firemen's Welfare Association will meet today at 8 p. m. in the squad room of the Public Safety Building.

Begins Furlough

Cpl. Eugene W. Scharf, 15 Market Street, began a 30-day rotation furlough upon his arrival at Fort Meade from the Far East Command. He was among 58 soldiers from Maryland who arrived at Meade from Camp Stoneman, Calif.

Marriage Licenses

Chesley Venable Daniel, 534 Walnut Street, Catasauqua, Pa., and Clara Lucille Malin, 418 Washington Street.

Edward Jefferson Wagner, 1000 Kent Avenue, and Lucy Genevieve Stark, Oldtown.

Virgil Arthur Taylor, Valley Road, and Alberta Carol Rockwell, 313 North Centre Street.

Hilbert Elwood Dolly, Whitmer, W. Va., and Irene Mae Kirkpatrick, Elkins, W. Va.

Young Democrats Will Meet Today

The Young Democrats of Allegany County will meet today at 8 p. m. in the Herman Room of the Queen City Brewing Company.

The purpose of the meeting, according to William Kelly, Lonaconing, acting president, is the election of delegates to the state convention next month in Ocean City. All members are urged to attend.

Committee To Meet

The picnic committee of Knobley Mountain Post 136, American Legion, will meet at the post home in Ridgeley tonight at 8 o'clock.

BRING YOUR FILM WORK to be developed to RAND'S
24 HOUR SERVICE
WE SELL FILM OF ALL KINDS
RAND'S
Cor. Baltimore and Centre Sts.

TOPS in QUALITY
Imperial ICE CREAM

MAN-OF-THE-WEEK

J. C. Taccino

If you don't already know this man, you should. He's the cheerful friendly Aetna Finance manager who likes to make folks happy with extra cash any time they need it.

He is "man-of-the-week" to scores of persons who seek and benefit from his friendly money help

"I like folks—and I want to let everyone have cash who asks for it," he said. "I am glad to invite everyone here and in nearby towns to see me if they could use $30 to $1 000 cash. I'll let you have $100 cash on your name in 10 minutes. Or you can get a larger amount on your signature or other plan. Phone ahead, and I can have your money ready. Phone or see me at Aetna Finance Co., 48 N. Centre St., Phone 5293. (Loans over $300 made under Md. Industrial Finance Law).

Advertisement

Diamond Is Visitor In Piraeus, Greece

Richard Diamond, 508 Pearre Avenue, owner of Diamonds Restaurant on North Mechanic Street, is spending a vacation in Piraeus, Greece.

This is the first time he has been there for about 27 years. His wife and son, James, have been in Greece since March of this year. Diamond made the trip to Athens by air and boarded a plane in New York City last Monday. They expect to return to Cumberland in October.

Many School Improvements Finished During Summer

When the 1953-54 school term opens three weeks from tomorrow, few students or parents will be aware of the enormous amount of work which the Allegany County Board of Education took care of during the summer vacation.

Not only will three new schools be available for students, but extensive repairs, additions and renovations will have been completed at many of the schools in the county system.

This work during the summer months is being done in accordance with the policy of the Board of Education anticipating and keeping ahead of any over-crowding of schools and school facilities. And while there will be some isolated instances of crowded conditions during the coming term, the Board of Education already has plans for remedying the situations, which will be put in effect as soon as possible.

County Fortunate

Ralph R. Webster, superintendent of county schools, in commenting on the coming term, said: "Allegany County has been fortunate in that the school system has never been too over-crowded or understaffed."

Credit for such foresight, Webster continued, lies not alone with the Board of Education. He added that as much is due the Allegany County Board of Commissioners and the county delegation to the General Assembly for understanding and approving financing plans which have been suggested by the Board of Education. Final credit, he concluded, lies with the residents of the county, who have always voted approval of plans affecting the school system.

A near-record registration is anticipated by the Board of Education, Webster stated. The largest individual group will be composed of the students entering school for the first time, he continued, adding that there will be well over 600 in that unit.

Transfers Noted

Records at the Board of Education, Webster stated, refute the frequently expressed opinion that many families are moving from the county. "Our records," he said, "show that more children transferred into our schools from other county systems than moved out last year."

Webster said some concern had been expressed by county residents who didn't think work had advanced enough on the three new schools in the system for them to be ready for the opening of the new term. A check of the contractors, Webster said, revealed that while the work may seem to be lagging to the layman, he was assured that all work would be completed prior to the opening day of school.

The three new structures are Lincoln Elementary School, Frostburg; Ellerslie Elementary and Valley High School, Lonaconing. The new Frostburg building is the only one-room school in the county system, Webster said, and with a large enough increase in enrollment to merit it, the school can be converted into a two-room type with a minimum of trouble.

Previous one-room schools—Moscow, Pekin and Rockville (Lonaconing) — were eliminated with the realignment of students resulting with the erection of the new high school at Lonaconing. The Moscow students will now attend school at Barton, while the Pekin and Rockville pupils will go to Central School, Lonaconing, as will former students of Detmold and Jackson schools.

Improvements Listed

A complete renovation of the ground-level part of Central School is being completed, Webster said. Several walls have been torn out to enlarge the space formerly used as an industrial arts shop and a tile floor installed. Webster said the additional space will be used as a cafeteria and dining room. An outside exit, he added, has been made from the dining room.

A feature of the new Ellerslie school, Webster stated, will be a stage, something not available in some of the elementary schools in the county. One of the rooms, he continued, is large enough to handle assemblies. Modern lockers and toilet facilities will be installed and an adequate water supply is assured.

Other improvements include the addition of two classrooms and an auditorium at McCoole School, which will double its capacity; the installation of an outside exit from the dining area of Mt. Royal School; installation of acoustical ceilings in the cafeteria of West Side School and the auditorium of Fort Hill High, and the complete rewiring and installation of new lighting fixtures at East Side School and Pennsylvania Avenue School, construction of a vocational agriculture workshop at Flintstone High School and new sidewalk at Fort Hill High School.

As can be seen, the work of the Board of Education does not lessen during the vacation season. And it should be with confidence that parents of students send their offspring back to the "Little Red Schoolhouse."

The Chinese are believed to have discovered the use of magnetic iron in the compass as long ago as 25 centuries.

Quick Relief for MUSCULAR ACHES
Test STANBACK yourself . . . tablets or powders . . . against any preparation you've ever used.
Guaranteed by Good Housekeeping
Snap Back with STANBACK

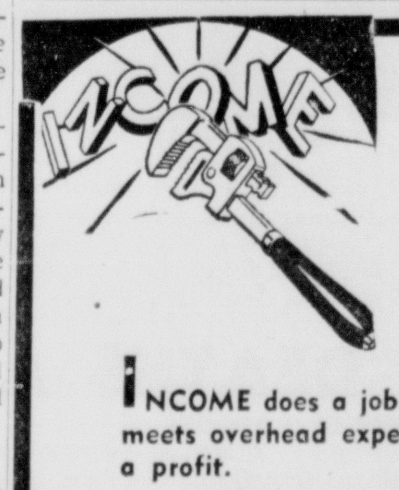

K.O.'D BY DISASTER'S MONKEY WRENCH

INCOME does a job ... pays your employees, meets overhead expenses, perhaps shows you a profit.

BUT, if disaster closes your business for repairs, there will be no income. Your pocketbook will have to take up the slack.

Take a tip! Call on us for an explanation of Business Interruption Insurance . . . at your earliest convenience.

BARNES-BARNARD-GEARE
AGENTS
INSURANCE AND BONDS
Clark-Keating Building • Phones 25-2709

Ford brings you fine-car Power Steering at a new low price!

Now you can have America's newest, most improved power steering—Ford Master-Guide—for $40 less than any other power steering in the low-price field.

Yes, you're reading right! Ford has added a brand new "Worth More" to its long list of fine-car features . . . Ford Master-Guide—the newest and finest in power steering . . . a system exclusive in Ford's field!

You're going to love this new kind of steering! A finger turns the wheel even when the car's standing still. Imagine how helpful this can be whenever you're tightly parked! Yet on the road Ford Master-Guide, unlike some systems, gives you the same natural "feel" you'd have *without* power steering. Master-Guide is safer, too. It takes hold only when *needed*. Try Ford Master-Guide today!

Handling and parking's a pushover! With the car standing still, you can "dial" the steering wheel with one finger . . . Master-Guide supplies the "muscle" for you! Of course, Fords have always been easy to handle, steer and park. But with Master-Guide "muscling in" when you *need* it, you use up to 75% less effort!

See it . . . Value Check it . . . Test Drive it today!

F.D.A.F.

NO RADICAL CHANGE IN DRIVING HABITS
You get the same kind of "feel" you get with ordinary steering systems, so there's no need to learn how to drive all over again with Ford Master-Guide. This *natural* feel comes mainly from having the force applied close to the front wheels. Steering ratio doesn't change; you always have complete control!

SO SIMPLE . . . SO SAFE! . . .
Master-Guide lets you turn with ease, steer as you're used to! Driving on "shoulders" and rutted roads is even safer. And should the hydraulic system ever lose its power (which is highly unlikely due to Ford's simple design), the conventional steering system remains operative as in cars without power steering.

ST. GEORGE MOTOR COMPANY
"Cumberland's Ford Dealer For Over a Quarter of a Century"
Cor. George and Salem Streets Phone 580

VFW Fete To Open Tuesday

LONACONING — Tuesday will set off the annual VFW celebration at Alvin C. Neat Post No. 5280, Lonaconing.

A concert by the Lonaconing City Band will be followed by a ceremonial dance by Boy Scout Troop 26, sponsored by the Lonaconing Rotary Club.

Pete Harper and orchestra will entertain Wednesday evening in the VFW room. A children's Parade on Wheels will be featured Thursday evening at 6:30 and prizes will be awarded.

Friday will bring a concert by the Barton Citizens Band. On Saturday "Pi, Ed and Pete" will entertain at 9:30 p. m.

Ponies for childrens rides, and the Clyde Smith kiddies rides will be on the grounds. There will be games, refreshment and concession stands.

Piedmont Girl Wins Award

PIEDMONT — Gertrude Ann Hudson, daughter of Mr. and Mrs. Raymond C. Hudson, East Hampshire Street, was one of seven girls from West Virginia who received the state degree of the Future Homemakers of America recently at Jackson's Mill.

Miss Hudson is the first girl from Piedmont to earn the state degree.

A girl must participate in homemaking projects in her local chapter and in her home and also take part in community and church activities to earn the degree.

Miss Hudson is a member of Piedmont High School chapter, and served as president the past year. This was her second year to attend the state conference. She will be a junior in Piedmont High School next year.

Ann Price and Becky Green also represented the school chapter at the state conference. Mrs. Eldred Green accompanied them as chapter mother. Mrs. Rodney Baker is sponsor of the local chapter.

Sorority Planning Entry In Parade

KEYSER — Iota Pi Chapter of Tau Phi Lambda Sorority of the Supreme Forest Woodmen Circle met Monday evening in the Sorority room, East Street. Alice Ravenscroft presided at the business session. She appointed Mrs. Evon Ford chairman of a committee to work on an entry in the Fireman's parade, August 22.

Mary Ellen Carpenter was hostess for the evening. Others attending were, Virginia Avey, Betty Kephart, Mary Louise Rice, Rosetta Kephart, Evon Ford, Dorothy Royce, Mary Rotruck, Alice Ravenscroft, Alma Twigg and Frances Hartman.

The next meeting will be held August 17 at the cottage of Mrs. Loretta Keener, Fort Ashby.

Band Boosters Week Planned In Frostburg

FROSTBURG—The Beall Boosters Club, consisting of parents and patrons of the Beall High School Band members, will hold a Beall Band Boosters Week here October 5 through October 9.

This action was approved at a meeting Thursday evening, with Mrs. Llewella Carter presiding. The club decided to hold regular meetings the second Thursday of each month.

Plan Corn Roast

FROSTBURG — The ladies guild of St. Paul's Lutheran Church of Frostburg will hold a corn roast tonight at 8 o'clock at the home of Mrs. Vivian Lloyd, Wright's Crossing.

PAVING PROGRAM STARTS — One of Frostburg's new street-paving trucks is shown in use, with Street Department employes giving Chestnut Street a new look between Ormond Street and Frost Avenue. Street Commissioner Paul Haberlein, campaigning to make Frostburg a "dustless town," is having all intersecting streets paved with a tar-and-chip compound. Already treated are East College Avenue from Spring Street to Bowery Street, Oak Street from Bowery to Center, and West Mechanic Street. City Engineer John Hartig has completed plans to repave Chestnut Street and more of West Mechanic.

DEATHS AND FUNERAL NOTICES

PHILIP C. NILAND

Philip C. Niland, 50, yardmaster for the B & O Railroad here, was found dead in bed Saturday morning at his home in Homewood Addition. Dr. J. V. Deming, deputy county medical examiner, said death was due to a heart condition.

A native of Luke, he was a son of Mrs. Clara A. (Clarke) Niland, and the late Thomas J. Niland. His wife, Mrs. Goldie (Dodrill) Niland, died about a year ago. He was a member of the Brotherhood of Railway Trainmen, Holy Name Society, St. Mary's Catholic Church, and Railroad Yardmasters of America. Niland was also a veteran of World War II.

Besides his mother, he is survived by two brothers, James E. Niland and Leo F. Niland and a sister, Mrs. Ernest S. Bucklew, all of Cumberland.

The body is at the Scarpelli Funeral Home on Virginia Avenue. A requiem mass will be said tomorrow at 9 a. m. at St. Mary's Church with interment in the church cemetery.

MRS. BESSIE M. BROWN

Mrs. Bessie Mae Brown, widow of Albert Brown, died Saturday at her home, 1012 Rolling Mill Alley. Her parents were the late Jeremiah and Sidney (Rowe) Gant.

Surviving are two sons, George L. and John L. Brown, city; two sisters, Mrs. Lucy Bates and Miss Rachel R. Gant, also of Cumberland, and several nieces and nephews.

The body will remain at the residence for services tomorrow at 2:30 p.m. with Rev. D. E. Makell, pastor of Metropolitan AME Church, officiating. Burial will take place in Sumner Cemetery.

MISS MOLLY PEEL

LONACONING—Miss Molly Peel, 84, died Saturday in Sacred Heart Hospital, Cumberland, where she had been a patient since August 6.

A native of Lonaconing, Mrs. Peel was a daughter of the late John and Anne Strachan. She taught school 43 years prior to retiring.

Miss Peel was a member of the Presbyterian Church. Surviving are two sisters, Mrs. James B. McAlpine and Mrs. W. R. Valentine, Baltimore; a brother, Thomas Peel, Leetsdale, Pa.; 14 nieces and nephews.

The body will remain at the home on Dudley Street until noon today. Services will be held at 2 p. m. in First Presbyterian Church with Rev. C. H. Goshorn, pastor, officiating.

LLEWELLYN RITES

Rites for Mrs. Naomi Llewellyn, 92, who died Friday night in Allegany County Infirmary, will be conducted today at 2 p. m. from the Zeigler Home, Hyndman, by Rev. A. Donald Collins, pastor of Hyndman Methodist Church. Burial will be in Hyndman Cemetery.

MRS. ALBERT H. JONES

Mrs. Ida Frances (Taylor) Jones, 58, wife of Albert H. Jones, Tampa, Fla., died Saturday in General Hospital there following a lingering illness.

Mrs. Jones was a native of this city.

Surviving, besides her husband, are two sons, Richard and Albert H. Jones Jr.; her step-mother, Mrs. Ella Taylor, this city, and three sisters, Mrs. Matilda Knight, city; Mrs. Loretta Walton, Hazelwood, Pa., and Mrs. Claire Robinson, Tampa.

The body is at the B. Marion Reed Funeral Home, Tampa. A requiem mass will be celebrated today at Sacred Heart Catholic Church there and interment will be in St. Petersburg Cemetery.

OWENS SERVICES

Funeral services were held Saturday afternoon for Paul Elwood Owens, 32, former resident, who was killed Wednesday while diving from a 30-foot high pier at Dewey Beach in Delaware.

Rev. Adam Grimm, pastor of Grace Methodist Church, officiated at the rites. Pallbearers were C. E. Grady, J. C. Powell, G. W. Athey, L. A. Walker, H. C. White, and H. P. O'Neill.

Military rites were given Owens at Rose Hill Cemetery with the color guard being comprised of Paul Weisenmiller, Lee Fuller, James Beal, Truman Fuller, James Weisenmiller and George Zegles. The firing squad included Vernon Crable, Earl Smith, Jack Kreger, Ray Donaldson, Vernon Winner, and Joseph Conner. Taps were played by Harry Barley.

WILLMER E. RIDINGS

TERRA ALTA — Brief services for Willmer Erwin Ridings, 71, retired B&O signal maintainer, who died Wednesday night, was held yesterday afternoon at the home on Railroad Street.

Final rites were conducted at 2:30 p. m. in Swanton (Md.) Methodist Church. Burial will take place in nearby George Cemetery.

Born at Beaver, Pa., Mr. Ridings had lived in Swanton 25 years before coming here about 1934. His parents were the late David and Devora (Steele) Ridings. He held membership in Local 31, Brotherhood of Railway Signalmen; Laurel Camp 24, Westernport; Camp 22, Woodmen of the World and Terra Alta Methodist Church.

Mr. Ridings had been employed by the railroad for 48 years. Surviving are his widow, Mrs. Catherine (Rhodes) Ridings, and a foster son, Everett M. Bray, Swanton.

JARRY W. MILBURN

PAW PAW—Jarry W. Milburn, 61, of Woodrow, died Friday after suffering a heart attack while at work at a sawmill in Maryland.

He was born in Morgan County November 14, 1892, the son of the late William and Ella (Henderson) Milburn. His father died six weeks ago.

He is survived by his widow, Mrs. Leona Milburn; a daughter, Mrs. Brady Allen, RD 1, Paw Paw, and a son, William Milburn, at home.

Services will be held today at 2 p. m. (EST) in Woodrow Union Church. Rev. John Van-Vorhis pastor, will officiate and interment will be in Woodrow Cemetery.

SISK SERVICE

A funeral service for Arthur M. Sisk, 50, of 23 Blocher Street, Ridgeley, who died Thursday, was held yesterday afternoon at Kight Funeral Home.

Rev. Owen W. Arrington, associate pastor of Centre Sreeet Methodist Church, officiated and interment was in Zion Memorial Park.

Pallbearers were Clifford Cessna, E. O. Bobo, John J. Bobo, C. Edgar Bootman, Walter H. Bittner and Herman O. Diehl.

BERG SERVICES

BURLINGTON — Services for Mrs. Isabel Carnelia Berg, 40, who died in Potomac Valley Hospital, Keyser, were conducted Friday.

After short rites at the residence, final rites were held in Knobley Church with Rev. Norman L. Harsh, pastor, officiating, with Rev. Lowell R. Rogers of Burlington assisting. Interment was in Knobley Cemetery.

Pallbearers were Russell Stickley, Arthur Michael, John Michael, Edgar Landis, George Oates and Truman Rotruck.

Honorary pallbearers were Virgil Shirley, Orville Whetzel, Haven Sions, Britton Day, Marshall Rotruck and Gorman Mosser Jr.

MYERS SERVICES

KEYSER — Services for Floyd Arnold Myers, 39, Limestone Road, who died Friday at his home, will be held today at 2 p. m. in the Keyser Church of the Brethren. Rev. Fred Bowman, pastor, will officiate, and interment will be in Queens Point Cemetery.

He is also survived by four sisters, Mrs. Anna Miller, Keyser; Mrs. Mae Morris, Cumberland; Mrs. Blanch Martin and Mrs. Mary Miller, Burlington, and four brothers, Luther, William and Frank Myers, all of Keyser, and Robert Myers, of Cumberland.

Mr. Myers was born in Burlington, the son of the late Crawford and Sara Tobitha (Simpson) Myers.

CARDER FUNERAL

MT. SAVAGE—Services for Mrs. Virginia Carder, 58, wife of Robert Carder, who died Thursday in Miners Hospital, Frostburg, were conducted Saturday at the residence. Rev. J. Stanley Schwind, rector of St. George's Episcopal Church, officiated and interment was in Frostburg Memorial Park.

Pallbearers were George Crump, Charles Crowe, Edward Malloy, Charles Rizer, Joseph Carder and Eugene Miller.

THOMAS F. KEYS JR.

KEYSER — Thomas Franklin Keys Jr., 41, of 201 Lincoln Street, died Friday in Potomac Valley Hospital following a brief illness.

A native of Keyser, he was a son of Mrs. Ruth (Fiddler) Keys Malone, Keyser, and the late T. F. Keys. He attended elementary school here and high school in Clarksburg and was employed as a janitor in local business establishments.

Surviving, besides his mother, are his widow, Mrs. Anna Keys, Pittsburgh; a son, Cpl. Leonard F. Keys, with the Army at Camp Breckenridge, Ky.; two sisters, Mrs. Arline Neal, Washington, and Mrs. Mildred Twyman, at home, and four half-brothers, S. Sgt. Ralph E. Malone, with the Army at Tripoli, North Africa; Leo D. Malone, Washington, Bernard Malone, Columbus, Ohio, and Torrence Malone, stationed at Amarillo, Texas, with the Air Force.

The body will remain at the Markwood Funeral Home until 1 p. m. today when it will be taken to Janes Methodist Church for services at 2 p. m. Rev. Joseph T. Tisdale, pastor, will officiate and interment will be in Thorn Rose Cemetery. Military honors will be accorded at the graveside by Washington-Smith Legion Post of Keyser.

PATTERSON RITES

FROSTBURG—Rites for James F. Patterson, 41, of Carlos, who died Thursday, were held yesterday afternoon at the Hafer Funeral Home here, with Rev. Wilbur Grose, pastor of Eckhart Methodist Circuit, and Rev. Alexander Phillips, pastor of Midlothian Pentecostal Church, officiating. Interment was in Frostburg Memorial Park.

BREWER SERVICE

A funeral service for Edward Lewis Brewer, 48, of 3 Martin Street, Ridgeley, who died Thursday, was conducted yesterday afternoon at Dawson Methodist Church.

Rev. Raymond M. Crowe, officiated and interment was in Dawson Cemetery. Pallbearers were Seth Adams, Walter Bennett, Charles McFarland, Clarke Lindsay, Charles Phillips, and Claude Comer.

MRS. HOWARD W. FOLTZ

KEYSER — Mrs. Elsie Virginia Foltz, 42, wife of Howard W. Foltz, died at her home on Route 46 near here early yesterday morning.

She had been in ill health for the past three years. A native of McCoole, she was a daughter of the late Wesley and Bertha Virginia (Lutman) Studenwalt.

Surviving, besides her husband, are a son, Howard W. Foltz, Jr.,

(Continued on Page [illegible])

ECKHART BAPTIST CHURCH
AUGUST 16 - 30th
Nightly, (except Saturday) 7:30
Theron — Thurlow & Donna Lou Spurr
Jim Martin, organist
Presenting a program of gospel magic, vocal and instrumental trios.
Everyone welcome

CALL 4421
Lonaconing
For Guaranteed
Radio and Television
Repairs
We Repair All Makes
ELECTRIC APPLIANCE CO.
19 Union St. Lonaconing

Rebekah Lodge Is 50 Years Old

WESTERNPORT — The fiftieth anniversary of the Miriam Rebekah Lodge 16, IOOF, will be observed with a lodge session on Thursday at 2:30 p.m., at Odd Fellows Hall. A dinner will be held at 6:30 p.m., at the Hammond Street School.

Mrs. Mildred Powell, Aberdeen, president of the Rebekah Assembly of Maryland, and members of her staff will attend.

V. Browne Kooken, Westernport, grand master, and his staff of the IOOF Grand Lodge will also attend the sessions.

Horace P. Whitworth Jr., Westernport, a member of the House of Delegates, will speak at the dinner.

Certificates will be presented to four 40-year members of the Miriam Rebekah Lodge. They are Mrs. Rose Newlon, Arlington, Va.; Mrs. Margaret Sisler, Piedmont; Mrs. Mannie Dayton and Mrs. Ruth Noland, both of here.

Officers of the Rebekah Lodge, Rebekah Assembly and Grand Lodge IOOF will also attend.

The program will include piano numbers by Phyllis Peters; vocal solo, Carol Lee Burke; vocal selections, IOOF quartet, comprised of Ellis Burke, William Fazenbaker, Carmel Kight and Harry Harris; piano and cornet duet, Barbara and Joel Lease; piano duet, Mrs. Edrie Pence and Mrs. Lulu Fazenbaker.

Members of Rebekah and IOOF lodges of Western Maryland have been invited.

Legion Units Install

PIEDMONT — Recently elected officers of Kelly-Mansfield Post 52, American Legion, and its Auxiliary Unit were jointly installed Thursday at the Post Home.

Auxiliary officers were seated by Mrs. Edna Kitzmiller, past president, and Mrs. Della Love, retiring president.

Officers include Mrs. Elta See, president; Mrs. Mary Wilt, first vice president; Mrs. Mary Hood, second vice president; Mrs. Barbara Brown, secretary; Mrs. Isabell Lee, treasurer; Mrs. Bessie Johnson, chaplain, and Mrs. Mary Rizer, sergeant-at-arms.

The Legionnaires were installed by Glenn Boyd assisted by G. Elmer May, both past commanders.

Officers installed were Raymond Lee, commander; Edgar Footen, first vice commander; Frank Neff, second vice commander; L. W. Hicks, adjutant; Samuel W. Widmer, finance officer; T. J. Martin, service officer; Julius McCabe, historian; Wilbur Wagoner, chaplain; Frank Price, sergeant-at-arms; Dr. Robert W. Bess, Americanism officer; Frank Neff and Francis Grove, color bearers.

Ladies Aid Society Meets

GRANTSVILLE — The Maple Grove Ladies Aid Society met at the home of Mrs. Arthur Resh. Mrs. Bernard Merrill had charge of the program the theme of which was "The Bible". Several appropriate hymns were sung.

Those taking part in the program besides the leaders were; Mesdames Arthur Resh, Harold Butler, and Mrs. Kenneth Hetrick. A Bible quiz was conducted by the leaders.

In the absence of the president, the business meeting was conducted by the vice president, Mrs. Arthur Resh. It was decided to contribute $200 to the church building.

There were 18 members present, and 18 sick calls were reported made. "Blest Be the Tie That Binds" was sung at the closing. The next meeting will be the annual picnic and election of officers for the coming year.

Frostburg Lions Win Membership Plaque

FROSTBURG — The Frostburg Lions Club was presented with a membership plaque Wednesday at a luncheon held at the Happy Hills farm, with William Goebel, president, presiding, and Alvin Yaste, Cumberland, representing Lions International.

George Tennant was in charge of the program and the speaker was Harry Hartman, assistant director of conservation of Maryland, who recently conducted a field trip of the wooded section. His subject was conservation.

REVIVAL SERVICE
at
Assembly of God, Westernport
Nitely Except Sat.

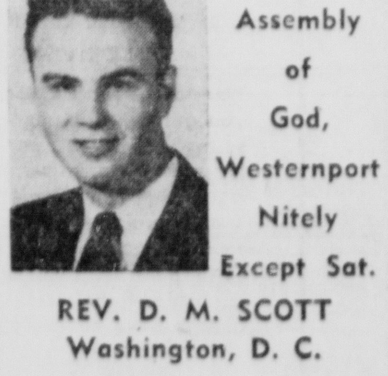

REV. D. M. SCOTT
Washington, D. C.
TUNE IN
WKYR 1270 on your dial
8:45 A. M. DST DAILY
Rev. E. W. Welford
Pastor

Elma Jean Plum Named Queen

PARSONS, W. Va. — Miss Elma Jean Plum, daughter of Mr. and Mrs. Elmer Plum of Hambleton will be queen of the Hambleton Homecoming to be held Sunday, September 6.

Miss Plum, a senior of Parsons High School, will be crowned Queen Elma Jean V at the ceremony to be held in the Goff Memorial Chapel in Hambleton on Sunday. She will be crowned by William O. Goff, a pioneer resident of Hambleton who now resides in Washington, D. C.

Other members of her court will be Devita Chambers, maid of honor, and Barbara Plum, Barbara Roberts, Mary Jane Hinkle, Hope Hymes, Marie and Wanda Rizer, Ellen James, Beatrice and Betty Myres and Deloris Small, princesses. Their escorts will be Willis Fansler for the queen, Frank Mullenaux for the maid of honor, Charles Pennington, for the retiring queen, Alice Kimble; Clyde Pennington, Robert James, Dwain Strawderman, Bill Hanlin, Bill Dilly, Kenneth Roberts, Charles Hymes, Tom Auvil, Victor Vachon, K. D. Collett and Roy Rhoades for the princesses.

The flowers girls will be Janet Fansler, daughter of Mr. and Mrs. Sam Fansler; Donna Small, daughter of Mrs. Zelda Small James; Janice Rae and Phyllis Griffith, daughters of Mr. and Mrs. Phil Griffith, of Hambleton. The crown bearer will be Elmer Plum, Jr., small brother of the queen.

Ushers will be Madonna Chambers and Gaye Fansler. Aides for the queen's tea to be held immediately following the program will be Sharon Teter, Lila Orndorff and Jennie Dilly.

Mrs. J. D. Collett and Mrs. Isaac Armstrong will be in charge of the guest book and Blair Poling, a former Hambleton resident, will be master of ceremonies for the day.

James Constable, president of the Homecoming Association appointed several committees to arrange the homecoming.

Frostburg Personals

Mrs. W. D. Reese, Beall Street, is a patient in Memorial Hospital.

Mrs. Oren Lemmert, East Main Street, is a patient in Memorial Hospital.

Lt. and Mrs. Stuart Hawkins are visiting his parents, Mr. and Mrs. Watkin Hawkins, Grahamtown.

Mr. and Mrs. George Hartig, York, Pa., former residents, are visiting Mr. and Mrs. James Ansel, Center Street.

Mrs. Elizabeth Williams, Mrs. Charles Williams and Miss Patsy Williams, Wilkinsburg, Pa., returned after visiting Mrs. Estella Walbert, Consolidation Village, and Mr. and Mrs. Thomas Geary, Grahamtown.

Mr. and Mrs. P. A. Ucci and son Jimmie have returned to their home in Decatur, Ala., after spending two weeks in West Warwick, R. I., the guests of his parents, and four weeks in Eckhart at the home of Mrs. Ucci's parents, Mr. and Mrs. James Piper, Sr.

John P. Fatkin, Ormond Street, is home after being a patient in Sacred Heart Hospital, Cumberland, for several weeks.

Lee Weisenborn, Washington Street, has accepted a position with the Chrysler Corporation in Detroit.

Mrs. Margaret Daniel, Annapolis, a former resident, has returned home after visiting relatives here and in Cumberland.

Glenn E. O'Rourke has returned to Travis Air Force Base, Calif., after spending a 30-day leave with his mother, Mrs. Eleanor O'Rourke,, 87 Armstrong Street.

Ensign Francis A. Ruffo, stationed at New London, Conn., has returned after visiting his parents, Mr. and Mrs. Samuel Ruffo.

Stanley Bevan, Pittsburgh, and his nephew, William J. Watson, Cleveland, Ohio, are here the guests of Daniel Bevan and other Frostburg relatives.

Mr. and Mrs. Lloyd L. Stevens, former residents, returned to Akron, Ohio, after visiting their son and daughter-in-law, Dr. and Mrs. Lloyd L. Stevens, Jr., Ormond Street.

Wanted to Rent: House or large apartment in Frostburg. Phone Lonaconing 6421.
Adv. T—N Aug. 14-15.
Adv. N—T Aug. 17-18.

B. S. Robertson & Sons
FLOOR SERVICE
Carpet Wall To Wall
Binding — Sewing
Tile Floors
Plastic Wall Tile
Linoleum — Congowall
Counter Tops
Repairs All Type
Prompt Service Workmanship Guaranteed
Reasonable Rates
240 Center Street Frostburg
Phone 789-W

CARPENTRY ... WORK ...
• Built-in Kitchens
• Tile Floors
For Estimate Contact
DAN THOMAS
207 Center St. Frostburg
PHONE 545-R

RADIATORS
Removed
Repaired
Recored
DON'S
Radiator Shop
208 Mechanic St. Frostburg
PHONE 759-R

Victory Auxiliary Unit Installs New Officers

WESTERNPORT — Newly elected officers of Victory Unit, American Legion Auxiliary, were installed recently at the Legion Home by Mrs. Sarah Carter, Mt. Savage, newly elected Mountain District vice president.

The officers include Mrs. Marie Lyons, president, who served as secretary the past two years and succeeds Mrs. Mary McGowan as president.

Mrs. Cecelia Wiltison, first vice president; Mrs. Patsy Broy, second vice president; Mrs. Anna Baughman, chaplain; Mrs. Josephine McBee, treasurer, and Mrs. Evelyn Paugh, sergeant-at-arms.

Appointed officers include Mrs. Hazel Green, secretary; Mrs. Mary Cueva and Mrs. Helen Mazzoni, color bearers.

Mrs. McGowan, retiring president, who presided over the meeting was presented by the unit with a past president's pin. Mrs. Carter, district vice president, and Mrs. Owen Rhodes of Victory Post newly elected department chaplain were also presented gifts.

The Auxiliary members will assist at the stands during the carnival to be held Aug. 24-28 on the grounds of the Post Home.

The 1953-54 drive for Auxiliary members is now in progress.

Refreshments were served after the meeting by the social committee of which Mrs. Margaret Harris was chairman. The tables were attractively decorated with garden flowers.

Plans For Keyser Pool Discussed At Meeting

KEYSER — Another step was taken towards the construction of a swimming pool here, at a meeting Friday afternoon in the city council chamber, with Mayor John C. Freeland presiding.

Meeting with the City Council were members of the Keyser Recreation Board and the Citizens committee. Robert Regester, Baltimore engineer, and H. W. Brummer, also of Baltimore, discussed plans for the pool.

Mayor Freeland opened the meeting with an outline of the proposal to build a swimming pool with the $45,000 received from the sale of bonds to the state recently. In addition to the $45,000 cash now on hand, the city also has approximately $20,000 in a sinking fund held by the state as a part of a bond issue adopted several years ago and earmarked for a swimming pool. This money will be turned over to the city as soon as definite plans for the pool are completed.

Mayor John C. Freeland pointed out that the state does not donate $20,000 to the Keyser Swimming Pool fund, but that the money will come from Keyser's sinking fund. Mayor Freeland said that the state is not permitted to donate money for such projects. The $20,000 has been in Keyser's sinking fund for the past several years.

Edgell Grayson, president of the Recreation Board, said that the board wants to get plans underway as soon as possible. He said that the board hopes that the pool can be in operation at the beginning of next summer. He defined what the board had been considering and asked Regester to give the board information as to probable costs, etc. The board has been working on a plan to build a 100 by 50 feet pool.

Regester stated that the construction costs would be approximately $12 per square foot, and suggested building a pool of 42 by 120 feet. He said that the pool should have a chlorinating water pumping system installed to keep the water pure. He advised having the pool built with a concrete apron around three sides, and fenced in with mesh wire, and to erect the bath house at the fourth side.

Regester also said that the pool could be erected with the sum of money that is on hand, and advised that the decision be made as early as possible, so that plans could be drawn and specifications prepared that would enable contractors to bid on the work and have bids accepted not later than December 1. The reason for this would be so that the contracting firms could place orders for materials and have them on hand for early spring when the work could be started.

Regester also suggested that a wading pool of 20 by 50 feet be included.

Grayson announced that the Recreation board will meet within the next few days to discuss the matter and make definite plans. The board will report to the Council so that the body can take up the recommendations at its meeting Tuesday.

Following the action of the Rec Board and city council, the engineers will have a drawing made, showing what is contemplated and submitted to the two local bodies for their consideration in preparation for acceptance.

Birthday Observed

GREEN SPRING, W. Va. — Mr. and Mrs. Wilbur Bell Jr. recently entertained at dinner in observance of the birthday of Mrs. Lina Bell, Bedford Road.

Attending were Mrs. Edna Crouch, Rev. Frank Fratto, Rev. John Sullivan, Mr. and Mrs. A. R. Cessna, Miss Grace Price, Mr. and Mrs. John Yantz, Mrs. Anna Mae Wilson and Mr. and Mrs. Wilbur Bell Sr., all of Cumberland.

Frostburg Auto Co.
Dodge - Plymouth
Sales & Service
For More Than Quarter of a Century
Phone 350-351

• LAWN MOWERS
• SAWS—All Kinds
MACHINE SHARPENED
The Sharpen Shop
102 Center St. Frostburg
Phone 80-M or 369-W
R. "Pie" McGuire - Bill Hughes
We Call For and Deliver

READY MIX CONCRETE
LEWIS
Concrete Products
8 Taylor St. Frostburg
PHONE 322

LAST DAY PALACE MATS.: SUN. - TUES. THUR. & SAT. at 1:30
PONY EXPRESS
Color by TECHNICOLOR
Starring
CHARLTON HESTON · RHONDA FLEMING
JAN STERLING · FORREST TUCKER
Directed by JERRY HOPPER · Screenplay by CHARLES MARQUIS WARREN

LAST DAY LYRIC NITE ONLY

VFW Fete To Open Tuesday

LONACONING — Tuesday will set off the annual VFW celebration at Alvin C. Neat Post No. 5280, Lonaconing.

A concert by the Lonaconing City Band will be followed by a ceremonial dance by Boy Scout Troop 26, sponsored by the Lonaconing Rotary Club.

Pete Harper and orchestra will entertain Wednesday evening in the VFW room. A children's Parade on Wheels will be featured Thursday evening at 6:30 and prizes will be awarded.

Friday will bring a concert by the Barton Citizens Band. On Saturday "Pi, Ed and Pete" will entertain at 9:30 p. m.

Ponies for childrens rides, and the Clyde Smith kiddies rides will be on the grounds. There will be games, refreshment and concession stands.

Piedmont Girl Wins Award

PIEDMONT — Gertrude Ann Hudson, daughter of Mr. and Mrs. Raymond C. Hudson, East Hampshire Street, was one of seven girls from West Virginia who received the state degree of the Future Homemakers of America recently at Jackson's Mill.

Miss Hudson is the first girl from Piedmont to earn the state degree.

A girl must participate in homemaking projects in her local chapter and in her home and also take part in community and church activities to earn the degree.

Miss Hudson is a member of Piedmont High School chapter, and served as president the past year. This was her second year to attend the state conference. She will be a junior in Piedmont High School next year.

Ann Price and Becky Green also represented the school chapter at the state conference. Mrs. Eldred Green accompanied them as chapter mother. Mrs. Rodney Baker is sponsor of the local chapter.

Sorority Planning Entry In Parade

KEYSER — Iota Pi Chapter of Tau Phi Lambda Sorority of the Supreme Forest Woodmen Circle met Monday evening in the Sorority room, East Street. Alice Ravenscroft presided at the business session. She appointed Mrs. Evon Ford chairman of a committee to work on an entry in the Fireman's parade, August 22.

Mary Ellen Carpenter was hostess for the evening. Others attending were, Virginia Avey, Betty Kephart, Mary Louise Rice, Rosetta Kephart, Evon Ford, Dorothy Royce, Mary Rotruck, Alice Ravenscroft, Alma Twigg and Frances Hartman.

The next meeting will be held August 17 at the cottage of Mrs. Loretta Keener, Fort Ashby.

Band Boosters Week Planned In Frostburg

FROSTBURG—The Beall Boosters Club, consisting of parents and patrons of the Beall High School Band members, will hold a Beall Band Boosters Week here October 5 through October 9.

This action was approved at a meeting Thursday evening, with Mrs. Llewella Carter presiding. The club decided to hold regular meetings the second Thursday of each month.

Plan Corn Roast

FROSTBURG — The ladies guild of St. Paul's Lutheran Church of Frostburg will hold a corn roast tonight at 8 o'clock at the home of Mrs. Vivian Lloyd, Wright's Crossing.

PAVING PROGRAM STARTS — One of Frostburg's new street-paving trucks is shown in use, with Street Department employes giving Chestnut Street a new look between Ormond Street and Frost Avenue. Street Commissioner Paul Haberlein, campaigning to make Frostburg a "dustless town," is having all intersecting streets paved with a tar-and-chip compound. Already treated are East College Avenue from Spring Street to Bowery Street, Oak Street from Bowery to Center, and West Mechanic Street. City Engineer John Hartig has completed plans to repave Chestnut Street and more of West Mechanic.

DEATHS AND FUNERAL NOTICES

PHILIP C. NILAND

Philip C. Niland, 50, yardmaster for the B & O Railroad here, was found dead in bed Saturday morning at his home in Homewood Addition. Dr. J. V. Deming, deputy county medical examiner, said death was due to a heart condition.

A native of Luke, he was a son of Mrs. Clara A. (Clarke) Niland, and the late Thomas J. Niland. His wife, Mrs. Goldie (Dodrill) Niland, died about a year ago. He was a member of the Brotherhood of Railway Trainmen, Holy Name Society, St. Mary's Catholic Church, and Railroad Yardmasters of America. Niland was also a veteran of World War II.

Besides his mother, he is survived by two brothers, James E. Niland and Leo F. Niland and a sister, Mrs. Ernest S. Bucklew, all of Cumberland.

The body is at the Scarpelli Funeral Home on Virginia Avenue. A requiem mass will be said tomorrow at 9 a. m. at St. Mary's Church with interment in the church cemetery.

MRS. BESSIE M. BROWN

Mrs. Bessie Mae Brown, widow of Albert Brown, died Saturday at her home, 1012 Rolling Mill Alley. Her parents were the late Jeremiah and Sidney (Rowe) Gant.

Surviving are two sons, George L. and John L. Brown, city; two sisters, Mrs. Lucy Bates and Miss Rachel R. Gant, also of Cumberland, and several nieces and nephews.

The body will remain at the residence for services tomorrow at 2:30 p.m. with Rev. D. E. Makell, pastor of Metropolitan AME Church, officiating. Burial will take place in Sumner Cemetery.

MISS MOLLY PEEL

LONACONING—Miss Molly Peel, 84, died Saturday in Sacred Heart Hospital, Cumberland, where she had been a patient since August 6.

A native of Lonaconing, Mrs. Peel was a daughter of the late John and Anne Strachan. She taught school 43 years prior to retiring.

Miss Peel was a member of the Presbyterian Church. Surviving are two sisters, Mrs. James B. McAlpine and Mrs. W. R. Valentine, Baltimore; a brother, Thomas Peel, Leetsdale, Pa.; 14 nieces and nephews.

The body will remain at the home on Dudley Street until noon today. Services will be held at 2 p. m. in First Presbyterian Church with Rev. C. H. Goshorn, pastor, officiating.

LLEWELLYN RITES

Rites for Mrs. Naomi Llewellyn, 92, who died Friday night in Allegany County Infirmary, will be conducted today at 2 p. m. from the Zeigler Home, Hyndman, by Rev. A. Donald Collins, pastor of Hyndman Methodist Church. Burial will be in Hyndman Cemetery.

MRS. ALBERT H. JONES

Mrs. Ida Frances (Taylor) Jones, 58, wife of Albert H. Jones, Tampa, Fla., died Saturday in General Hospital there following a lingering illness.

Mrs. Jones was a native of this city.

Surviving, besides her husband, are two sons, Richard and Albert H. Jones Jr.; her step-mother, Mrs. Ella Taylor, this city, and three sisters, Mrs. Matilda Knight, city; Mrs. Loretta Walton, Hazelwood, Pa., and Mrs. Claire Robinson, Tampa.

The body is at the B. Marion Reed Funeral Home, Tampa. A requiem mass will be celebrated today at Sacred Heart Catholic Church there and interment will be in St. Petersburg Cemetery.

OWENS SERVICES

Funeral services were held Saturday afternoon for Paul Elwood Owens, 32, former resident, who was killed Wednesday while diving from a 30-foot high pier at Dewey Beach in Delaware.

Rev. Adam Grimm, pastor of Grace Methodist Church, officiated at the rites. Pallbearers were C. E. Grady, J. C. Powell, G. W. Athey, L. A. Walker, H. C. White, and H. P. O'Neill.

Military rites were given Owens at Rose Hill Cemetery with the color guard being comprised of Paul Weisenmiller, Lee Fuller, James Beal, Truman Fuller, James Weisenmiller and George Zegles. The firing squad included Vernon Crable, Earl Smith, Jack Kreger, Ray Donaldson, Vernon Winner, and Joseph Conner. Taps were played by Harry Barley.

WILLMER E. RIDINGS

TERRA ALTA — Brief services for Willmer Erwin Ridings, 71, retired B&O signal maintainer, who died Wednesday night, was held yesterday afternoon at the home on Railroad Street.

Final rites were conducted at 2:30 p. m. in Swanton (Md.) Methodist Church. Burial will take place in nearby George Cemetery.

Born at Beaver, Pa., Mr. Ridings had lived in Swanton 25 years before coming here about 1934. His parents were the late David and Devora (Steele) Ridings. He held membership in Local 31, Brotherhood of Railway Signalmen; Laurel Camp 24, Westernport; Camp 22, Woodmen of the World and Terra Alta Methodist Church.

Mr. Ridings had been employed by the railroad for 48 years. Surviving are his widow, Mrs. Catherine (Rhodes) Ridings, and a foster son, Everett M. Bray, Swanton.

JARRY W. MILBURN

PAW PAW—Jarry W. Milburn, 61, of Woodrow, died Friday after suffering a heart attack while at work at a sawmill in Maryland.

He was born in Morgan County November 14, 1892, the son of the late William and Ella (Henderson) Milburn. His father died six weeks ago.

He is survived by his widow, Mrs. Leona Milburn; a daughter, Mrs. Brady Allen, RD 1, Paw Paw, and a son, William Milburn, at home.

Services will be held today at 2 p. m. (EST) in Woodrow Union Church. Rev. John VanVorhis pastor, will officiate and interment will be in Woodrow Cemetery.

SISK SERVICE

A funeral service for Arthur M. Sisk, 50, of 23 Blocher Street, Ridgeley, who died Thursday, was held yesterday afternoon at Kight Funeral Home.

Rev. Owen W. Arrington, associate pastor of Centre Sreeet Methodist Church, officiated and interment was in Zion Memorial Park.

Pallbearers were Clifford Cessna, E. O. Bobo, John J. Bobo, C. Edgar Bootman, Walter H. Bittner and Herman O. Diehl.

BERG SERVICES

BURLINGTON — Services for Mrs. Isabel Carnelia Berg, 40, who died in Potomac Valley Hospital, Keyser, were conducted Friday.

After short rites at the residence, final rites were held in Knobley Church with Rev. Norman L. Harsh, pastor, officiating, with Rev. Lowell R. Rogers of Burlington assisting. Interment was in Knobley Cemetery.

Pallbearers were Russell Stickley, Arthur Michael, John Michael, Edgar Landis, George Oates and Truman Rotruck.

Honorary pallbearers were Virgil Shirley, Orville Whetzel, Haven Sions, Britton Day, Marshall Rotruck and Gorman Mosser Jr.

MYERS SERVICES

KEYSER — Services for Floyd Arnold Myers, 39, Limestone Road, who died Friday at his home, will be held today at 2 p. m. in the Keyser Church of the Brethren. Rev. Fred Bowman, pastor, will officiate, and interment will be in Queens Point Cemetery.

He is also survived by four sisters, Mrs. Anna Miller, Keyser; Mrs. Mae Morris, Cumberland; Mrs. Blanch Martin and Mrs. Mary Miller, Burlington, and four brothers, Luther, William and Frank Myers, all of Keyser, and Robert Myers, of Cumberland.

Mr. Myers was born in Burlington, the son of the late Crawford and Sara Tobitha (Simpson) Myers.

CARDER FUNERAL

MT. SAVAGE—Services for Mrs. Virginia Carder, 58, wife of Robert Carder, who died Thursday in Miners Hospital, Frostburg, were conducted Saturday at the residence. Rev. J. Stanley Schwind, rector of St. George's Episcopal Church, officiated and interment was in Frostburg Memorial Park.

Pallbearers were George Crump, Charles Crowe, Edward Malloy, Charles Rizer, Joseph Carder and Eugene Miller.

THOMAS F. KEYS JR.

KEYSER — Thomas Franklin Keys Jr., 41, of 201 Lincoln Street, died Friday in Potomac Valley Hospital following a brief illness.

A native of Keyser, he was a son of Mrs. Ruth (Fiddler) Keys Malone, Keyser, and the late T. F. Keys. He attended elementary school here and high school in Clarksburg and was employed as a janitor in local business establishments.

Surviving, besides his mother, are his widow, Mrs. Anna Keys, Pittsburgh; a son, Cpl. Leonard F. Keys, with the Army at Camp Breckenridge, Ky.; two sisters, Mrs. Arline Neal, Washington, and Mrs. Mildred Twyman, at home, and four half-brothers, S. Sgt. Ralph E. Malone, with the Army at Tripoli, North Africa; Leo D. Malone, Washington, Bernard Malone, Columbus, Ohio, and Torrence Malone, stationed at Amarillo, Texas, with the Air Force.

The body will remain at the Markwood Funeral Home until 1 p. m. today when it will be taken to Janes Methodist Church for services at 2 p. m. Rev. Joseph T. Tisdale, pastor, will officiate and interment will be in Thorn Rose Cemetery. Military honors will be accorded at the graveside by Washington-Smith Legion Post of Keyser.

PATTERSON RITES

FROSTBURG—Rites for James F. Patterson, 41, of Carlos, who died Thursday, were held yesterday afternoon at the Hafer Funeral Home here, with Rev. Wilbur Grose, pastor of Eckhart Methodist Circuit, and Rev. Alexander Phillips, pastor of Midlothian Pentecostal Church, officiating. Interment was in Frostburg Memorial Park.

BREWER SERVICE

A funeral service for Edward Lewis Brewer, 48, of 3 Martin Street, Ridgeley, who died Thursday, was conducted yesterday afternoon at Dawson Methodist Church.

Rev. Raymond M. Crowe, officiated and interment was in Dawson Cemetery. Pallbearers were Seth Adams, Walter Bennett, Charles McFarland, Clarke Lindsay, Charles Phillips, and Claude Comer.

MRS. HOWARD W. FOLTZ

KEYSER — Mrs. Elsie Virginia Foltz, 42, wife of Howard W. Foltz, died at her home on Route 46 near here early yesterday morning.

She had been in ill health for the past three years. A native of McCoole, she was a daughter of the late Wesley and Bertha Virginia (Lutman) Studenwalt.

Surviving, besides her husband, are a son, Howard W. Foltz, Jr.,

(Continued on Page 11)

ECKHART BAPTIST CHURCH
AUGUST 16 - 30th
Nightly, (except Saturday) 7:30
Theron — Therlow & Donna Lou Spurr
Jim Martin, organist
Presenting a program of gospel magic, vocal and instrumental trios.
Everyone welcome

Rebekah Lodge Is 50 Years Old

WESTERNPORT — The fiftieth anniversary of the Miriam Rebekah Lodge 16, IOOF, will be observed with a lodge session on Thursday at 2:30 p.m., at Odd Fellows Hall. A dinner will be held at 6:30 p.m., at the Hammond Street School.

Mrs. Mildred Powell, Aberdeen, president of the Rebekah Assembly of Maryland, and members of her staff will attend.

V. Browne Kooken, Westernport, grand master, and his staff of the IOOF Grand Lodge will also attend the sessions.

Horace P. Whitworth Jr., Westernport, a member of the House of Delegates, will speak at the dinner.

Certificates will be presented to four 40-year members of the Miriam Rebekah Lodge. They are Mrs. Rose Newlon, Arlington, Va.; Mrs. Margaret Sisler, Piedmont; Mrs. Mannie Dayton and Mrs. Ruth Noland, both of here.

Officers of the Rebekah Lodge, Rebekah Assembly and Grand Lodge IOOF will also attend.

The program will include piano numbers by Phyllis Peters; vocal solo, Carol Lee Burke; vocal selections, IOOF quartet, comprised of Ellis Burke, William Fazenbaker, Carmel Kight and Harry Harris; piano and cornet duet, Barbara and Joel Lease; piano duet, Mrs. Edrie Pence and Mrs. Lulu Fazenbaker.

Members of Rebekah and IOOF lodges of Western Maryland have been invited.

Legion Units Install

PIEDMONT — Recently elected officers of Kelly-Mansfield Post 52, American Legion, and its Auxiliary Unit were jointly installed Thursday at the Post Home.

Auxiliary officers were seated by Mrs. Edna Kitzmiller, past president, and Mrs. Della Love, retiring president.

Officers include Mrs. Elta See, president; Mrs. Mary Wilt, first vice president; Mrs. Mary Hood, second vice president; Mrs. Barbara Brown, secretary; Mrs. Isabell Lee, treasurer; Mrs. Bessie Johnson, chaplain, and Mrs. Mary Rizer, sergeant-at-arms.

The Legionnaires were installed by Glenn Boyd assisted by G. Elmer May, both past commanders.

Officers installed were Raymond Lee, commander; Edgar Footen, first vice commander; Frank Neff, second vice commander; L. W. Hicks, adjutant; Samuel W. Widmer, finance officer; T. J. Martin, service officer; Julius McCabe, historian; Wilbur Wagoner, chaplain; Frank Price, sergeant-at-arms; Dr. Robert W. Bess, Americanism officer; Frank Neff and Francis Grove, color bearers.

Ladies Aid Society Meets

GRANTSVILLE — The Maple Grove Ladies Aid Society met at the home of Mrs. Arthur Resh. Mrs. Bernard Merrill had charge of the program the theme of which was "The Bible". Several appropriate hymns were sung.

Those taking part in the program besides the leaders were; Mesdames Arthur Resh, Harold Butler, and Mrs. Kenneth Hetrick. A Bible quiz was conducted by the leaders.

In the absence of the president, the business meeting was conducted by the vice president, Mrs. Arthur Resh. It was decided to contribute $200 to the church building.

There were 18 members present, and 18 sick calls were reported made. "Blest Be the Tie That Binds" was sung at the closing. The next meeting will be the annual picnic and election of officers for the coming year.

Frostburg Lions Win Membership Plaque

FROSTBURG — The Frostburg Lions Club was presented with a membership plaque Wednesday at a luncheon held at the Happy Hills farm, with William Goebel, president, presiding, and Alvin Yaste, Cumberland, representing Lions International.

George Tennant was in charge of the program and the speaker was Harry Hartman, assistant director of conservation of Maryland, who recently conducted a field trip of the wooded section. His subject was conservation.

REVIVAL SERVICE
at Assembly of God, Westernport
Nitely Except Sat.

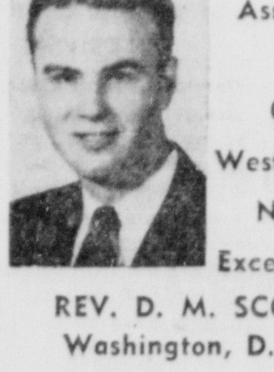

REV. D. M. SCOTT
Washington, D. C.
TUNE IN WKYR 1270 on your dial 8:45 A.M. DST DAILY
Rev. E. W. Welford
Pastor

CALL 4421
Lonaconing
For Guaranteed
Radio and Television Repairs
We Repair All Makes
ELECTRIC APPLIANCE CO.
19 Union St. Lonaconing

Elma Jean Plum Named Queen

PARSONS, W. Va. — Miss Elma Jean Plum, daughter of Mr. and Mrs. Elmer Plum of Hambleton will be queen of the Hambleton Homecoming to be held Sunday, September 6.

Miss Plum, a senior of Parsons High School, will be crowned Queen Elma Jean V at the ceremony to be held in the Goff Memorial Chapel in Hambleton on Sunday. She will be crowned by William O. Goff, a pioneer resident of Hambleton who now resides in Washington, D. C.

Other members of her court will be Devita Chambers, maid of honor, and Barbara Plum, Barbara Roberts, Mary Jane Hinkle, Hope Hymes, Marie and Wanda Rizer, Ellen James, Beatrice and Betty Myres and Deloris Small, princesses. Their escorts will be Willis Fansler for the queen, Frank Mullenaux for the maid of honor, Charles Pennington, for the retiring queen, Alice Kimble; Clyde Pennington, Robert James, Dwain Strawderman, Bill Hanlin, Bill Dilly, Kenneth Roberts, Charles Hymes, Tom Auvil, Victor Vachon, K. D. Collett and Roy Rhoades for the princesses.

The flowers girls will be Janet Fansler, daughter of Mr. and Mrs. Sam Fansler; Donna Small, daughter of Mrs. Zelda Small James; Janice Rae and Phyllis Griffith, daughters of Mr. and Mrs. Phil Griffith, of Hambleton. The crown bearer will be Elmer Plum, Jr., small brother of the queen.

Ushers will be Madonna Chambers and Gaye Fansler. Aides for the queen's tea to be held immediately following the program will be Sharon Teter, Lila Orndorff and Jennie Dilly.

Mrs. J. D. Collett and Mrs. Isaac Armstrong will be in charge of the guest book and Blair Poling, a former Hambleton resident, will be master of ceremonies for the day.

James Constable, president of the Homecoming Association appointed several committees to arrange the homecoming.

Frostburg Personals

Mrs. W. D. Reese, Beall Street, is a patient in Memorial Hospital.

Mrs. Oren Lemmert, East Main Street, is a patient in Memorial Hospital.

Lt. and Mrs. Stuart Hawkins are visiting his parents, Mr. and Mrs. Watkin Hawkins, Grahamtown.

Mr. and Mrs. George Hartig, York, Pa., former residents, are visiting Mr. and Mrs. James Ansel, Center Street.

Mrs. Elizabeth Williams, Mrs. Charles Williams and Miss Patsy Williams, Wilkinsburg, Pa., returned after visiting Mrs. Estella Walbert, Consolidation Village, and Mr. and Mrs. Thomas Geary, Grahamtown.

Mr. and Mrs. P. A. Ucci and son Jimmie have returned to their home in Decatur, Ala., after spending two weeks in West Warwick, R. I., the guests of his parents, and four weeks in Eckhart at the home of Mrs. Ucci's parents, Mr. and Mrs. James Piper, Sr.

John P. Fatkin, Ormond Street, is home after being a patient in Sacred Heart Hospital, Cumberland, for several weeks.

Lee Weisenborn, Washington Street, has accepted a position with the Chrysler Corporation in Detroit.

Mrs. Margaret Daniel, Annapolis, a former resident, has returned home after visiting relatives here and in Cumberland.

Glenn E. O'Rourke has returned to Travis Air Force Base, Calif., after spending a 30-day leave with his mother, Mrs. Eleanor O'Rourke,, 87 Armstrong Street.

Ensign Francis A. Ruffo, stationed at New London, Conn., has returned after visiting his parents, Mr. and Mrs. Samuel Ruffo.

Stanley Bevan, Pittsburgh, and his nephew, William J. Watson, Cleveland, Ohio, are here the guests of Daniel Bevan and other Frostburg relatives.

Mr. and Mrs. Lloyd L. Stevens, former residents, returned to Akron, Ohio, after visiting their son and daughter-in-law, Dr. and Mrs. Lloyd L. Stevens, Jr., Ormond Street.

B. S. Robertson & Sons FLOOR SERVICE
Carpet Wall To Wall
Binding — Sewing
Tile Floors
Plastic Wall Tile
Linoleum — Congowall
Counter Tops
Repairs All Type
Prompt Service — Workmanship Guaranteed
Reasonable Rates
240 Center Street Frostburg
Phone 789-W

CARPENTRY ... WORK ...
• Built-in Kitchens
• Tile Floors
For Estimate Contact
DAN THOMAS
207 Center St. Frostburg
PHONE 545-R

RADIATORS
Removed
Repaired
Recored
DON'S
Radiator Shop
208 Mechanic St. Frostburg
PHONE 759-R

Victory Auxiliary Unit Installs New Officers

WESTERNPORT — Newly elected officers of Victory Unit, American Legion Auxiliary, were installed recently at the Legion Home by Mrs. Sarah Carter, Mt. Savage, newly elected Mountain District vice president.

The officers include Mrs. Marie Lyons, president, who served as secretary the past two years and succeeds Mrs. Mary McGowan as president.

Mrs. Cecelia Wiltison, first vice president; Mrs. Patsy Broy, second vice president; Mrs. Anna Baughman, chaplain; Mrs. Josephine McBee, treasurer, and Mrs. Evelyn Paugh, sergeant-at-arms.

Appointed officers include Mrs. Hazel Green, secretary; Mrs. Mary Cueva and Mrs. Helen Mazzoni, color bearers.

Mrs. McGowan, retiring president, who presided over the meeting was presented by the unit with a past president's pin. Mrs. Carter, district vice president, and Mrs. Owen Rhodes of Victory Post newly elected department chaplain were also presented gifts.

The Auxiliary members will assist at the stands during the carnival to be held Aug. 24-28 on the grounds of the Post Home.

The 1953-54 drive for Auxiliary members is now in progress.

Refreshments were served after the meeting by the social committee of which Mrs. Margaret Harris was chairman. The tables were attractively decorated with garden flowers.

Plans For Keyser Pool Discussed At Meeting

KEYSER — Another step was taken towards the construction of a swimming pool here, at a meeting Friday afternoon in the city council chamber, with Mayor John C. Freeland presiding.

Meeting with the City Council were members of the Keyser Recreation Board and the Citizens committee. Robert Regester, Baltimore engineer, and H. W. Brummer, also of Baltimore, discussed plans for the pool.

Mayor Freeland opened the meeting with an outline of the proposal to build a swimming pool with the $45,000 received from the sale of bonds to the state recently. In addition to the $45,000 cash now on hand, the city also has approximately $20,000 in a sinking fund held by the state as a part of a bond issue adopted several years ago and earmarked for a swimming pool. This money will be turned over to the city as soon as definite plans for the pool are completed.

Mayor John C. Freeland pointed out that the state does not donate $20,000 to the Keyser Swimming Pool fund, but that the money will come from Keyser's sinking fund. Mayor Freeland said that the state is not permitted to donate money for such projects. The $20,000 has been in Keyser's sinking fund for the past several years.

Edgell Grayson, president of the Recreation Board, said that the board wants to get plans underway as soon as possible. He said that the board hopes that the pool can be in operation at the beginning of next summer. He defined what the board had been considering and asked Regester to give the board information as to probable costs, etc. The board has been working on a plan to build a 100 by 50 feet pool.

Regester stated that the construction costs would be approximately $12 per square foot, and suggested building a pool of 42 by 120 feet. He said that the pool should have a chlorinating water pumping system installed to keep the water pure. He advised having the pool built with a concrete apron around three sides and fenced in with mesh wire, and to erect the bath house at the fourth side.

Regester also said that the pool could be erected with the sum of money that is on hand, and advised that the decision be made as early as possible, so that plans could be drawn and specifications prepared that would enable contractors to bid on the work and have bids accepted not later than December 1. The reason for this would be so that the contracting firms could place orders for materials and have them on hand for early spring when the work could be started.

Regester also suggested that a wading pool of 20 by 50 feet be included.

Grayson announced that the Recreation board will meet within the next few days to discuss the matter and make definite plans. The board will report to the Council so that the body can take up the recommendations at its meeting Tuesday.

Following the action of the Rec Board and city council, the engineers will have a drawing made, showing what is contemplated and submitted to the two local bodies for their consideration in preparation for acceptance.

Birthday Observed

GREEN SPRING, W. Va. — Mr. and Mrs. Wilbur Bell Jr. recently entertained at dinner in observance of the birthday of Mrs. Lina Bell, Bedford Road.

Attending were Mrs. Edna Crouch, Rev. Frank Fratto, Rev. John Sullivan, Mr. and Mrs. A. R. Cessna, Miss Grace Price, Mr. and Mrs. John Yantz, Mrs. Anna Mae Wilson and Mr. and Mrs. Wilbur Bell Sr., all of Cumberland.

Wanted to Rent: House or large apartment in Frostburg. Phone Lonaconing 6421.
Adv. T—N Aug. 14-15.
Adv. N—T—Aug. 17-18.

Frostburg Auto Co.
Dodge - Plymouth
Sales & Service
For More Than Quarter of a Century
Phone 350-351

• LAWN MOWERS
• SAWS—All Kinds
MACHINE SHARPENED
The Sharpen Shop
102 Center St. Frostburg
Phone 80-M or 369-W
R. "Pie" McGuire • Bill Hughes
We Call For and Deliver

READY MIX CONCRETE
LEWIS
Concrete Products
8 Taylor St. Frostburg
PHONE 322

LAST DAY **PALACE** MATS.: SUN. • TUES. THUR. & SAT. at 1:30

LAST DAY **LYRIC** NITE ONLY

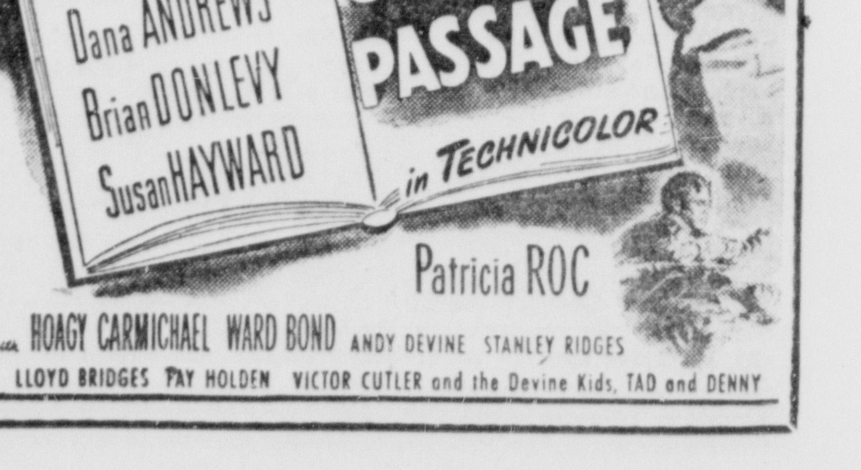

Yankees Defeat A's Twice, Stretch Lead To Eight Games

Cumberland News Sports
(7) Monday, August 17, 1953

Raschi Posts 8-0 Win, Sain Bags 2nd, 7-3

Latter Yields Only Five Hits After A's KO Reynolds In 1st

PHILADELPHIA, Aug. 16 (AP) — The New York Yankees stretched their American League lead to eight games today with a double-header sweep over the Philadelphia Athletics, 8-0 and 7-3.

Vic Raschi won his 10th of the season—and his 25th lifetime victory over the A's in the opener with a 5-hit shutout. The Yankees, forced to come from behind after the A's knocked out Allie Reynolds in the first inning of the nightcap, backed Johnny Sain's 5-hit relief chore with a 13-hit attack.

The New Yorkers, watching the scoreboard as the story of the Chicago White Sox loss to the Detroit Tigers came through, went to work on starter Charley Bishop in the nightcap after the A's chased Reynolds in the first inning.

The Yanks put the game beyond reach with three in the eighth off reliefer Morris Martin.

In the opener, Raschi had a picnic as only one runner got as far as third base.

Rizzuto led the world champions attack against Alex Kellner with a 3-run homer, his second of the year and a 2-run double. Martin collected three straight singles to help send Kellner to his 11th defeat.

FIRST GAME

New York	AB	H	O	A	Philadelphia	AB	H	O	A
M'D'ald.3b	2	0	2	5	DeM'tri.ss	3	1	5	5
Noren, cf	5	1	3	0	Philley, cf	4	2	1	0
Bauer, rf	5	1	2	0	Valo, rf	4	0	2	1
Berra, c	4	2	4	0	Zernial, lf	3	0	1	0
Tri'dos,1b	4	0	9	2	Rob'son,1b	3	0	12	1
Collins, 1b	0	0	4	0	Mich'ls.2b	3	0	2	4
Woodl'g.lf	4	1	1	0	Babe, 3b	4	0	0	1
Martin.2b	4	3	1	5	Murray, c	3	1	4	0
Rizzuto.ss	3	2	1	2	Kellner, p	2	1	0	0
aMir'da	0	0	0	1	bMauro	1	0	0	0
Raschi, p	4	1	0	0	Mon'han.p	0	0	0	0
Totals	35	11	27	15	Totals	30	5	27	12

a—Ran for Rizzuto in 8th
b—Flied out for Kellner in 7th

New York	100 340 000—8
Philadelphia	000 000 000—0

R—McDougald, Berra 2, Woodling, Martin 2, Rizzuto 2. E—None. RBI—Bauer, Rizzuto 5, Raschi, Martin. 2B—Rizzuto. 3B—Bauer. HR—Rizzuto. S—DeMaestri. DP—Triandos, Rizzuto and Triandos; Valo and Robinson; Michaels, DeMaestri and Robinson; Robinson, DeMaestri and Robinson. Left—New York 5, Philadelphia 7. BB—Kellner 4, Monahan 1, Raschi 3. SO—Kellner 4, Raschi 2. HO—Kellner 10 in 7, Monahan 1 in 2. R—ER—Kellner 8-8, Monahan 0-0, Raschi 0-0. WP—Kellner. W—Raschi (10-5). L—Kellner (10-11). U—Froese, Stevens, Summers and Soar. T—2:25.

(Second Game)

New York	001 102 030—7	13	0
Philadelphia	200 100 000—3	9	0

Reynolds, Sain (2) and Berra; Bishop, Martin (8) and Astroth.

Bill Campbell Captures Title

Noses Out Sam Snead In West Virginia Open

PARKERSBURG, W. Va., Aug. 16 (AP) — Tall and lean Billy Campbell blazed to an early lead today in the finals of the West Virginia Open Golf Tournament, then held on to outstroke old master Sam Snead by three strokes and capture the crown with a 17-under-par 271.

It was Campbell's second Open crown. In 1950 he became the first amateur ever to win the Open. Snead did not take part that year.

Joe Taylor, Charleston pro, was third today with a 72-hole score of 278, 10 under par. Pro Rut Coffey of Moundsville was fourth with 286 and state Amateur Champion Ed Tutwiler of Charleston took fifth place with 287.

Colebank And Ohlinger Get WVU Scholarships

CHARLESTON, W. Va., Aug. 16 (AP) — Allen Colebank, Morgantown University High School quarterback, and tackle Fred Ohlinger of Ansted were awarded North-South Football Game scholarships to West Virginia University last night.

Announcement of the awards was made at halftime of the annual contest. Each scholarship is worth $2,000 over a four-year period.

Mel Hamilton, Martinsburg quarterback, and halfback Joe Morgan of Parkersburg were named as first and second alternates for the North award.

Trabert Beats Seixas In Newport Finals

NEWPORT, R. I., Aug. 16 (INS) —Tony Trabert of Cincinnati came from behind today to defeat Vic Seixas of Philadelphia, 5-7, 0-6, 6-4, 8-6, 6-3, in a gruelling five-set All-American final of the Newport Casino invitation tennis championships.

Trabert and Seixas, the U. S. Davis cup tandem, teamed to win the doubles title, 6-4, 6-3, 6-3, from Billy Talbert of New York and Hamilton Richardson of Baton Rouge, La.

Clash Here Today

The Loyal Order of Moose of the Rocking Chair Softball League and the Romney Rockets will clash today at 6 p. m. at Taylor Field in the second game of their series. The Moose team won the opener at Romney by the score of 10-8.

Tatum Believes Backfield Is His Finest At Maryland

Lynn Beightol Will Be Understudy To Faloney

By GEORGE BOWEN

COLLEGE PARK, Md., Aug. 16 (AP)—Coach Jim Tatum won't have All-America quarterback Jack Scarbath, but still believes he'll have "the finest backfield I have had at Maryland."

The belief of the big coach who has made Maryland a national football power in seven years is set forth in a "mid-August gridiron review" received from his publicity department today.

The usually voluble Coach Tatum doesn't expound on the optimism in spite of the loss of Scarbath who quarterbacked every game for three seasons.

But a clue isn't hard to find. By luck, or something, the leading backs happen to be players who won't have any trouble playing offense and defense.

Faloney Succeeds Scarbath

First and foremost is Scarbath's successor, Bernie Faloney. Besides understudying the All-America for two seasons, the 185-pounder from East Carnegie, Pa., was first string defensive right halfback for two years and Maryland's leading punter.

He will be one of the few natural triple threat quarterbacks on deck for the 1953 season in which specialists will be reduced materially by the new substitution rules.

And Faloney's understudy will be another triple threat and seasoned defender, Lynn Beightol. This is the Beightol from Cumberland, Md., who was in the headlines before he knew it.

New York Judge Saul S. Streit in his famous blast at intercollegiate athletics during the basketball bribery scandals of 1951 said:

"At Maryland, we find Lynn Beightol, the most publicized player in the history of Cumberland. Famous coaches visited Beightol, the governor of Kentucky wrote to him, but Maryland got its football man."

Lynn Sat Out 1952 Season

Beightol got in every game in 1951 as a freshman but mostly to hold the ball for extra points and to pass defend. Last year, he decided to sit out the season and thus will be using only his second year of eligibility starting in September.

But the three other probable starting backs will be seasoned seniors like Faloney.

At the halves will be Dick Nolan, a defensive stalwart for two years, and Chet Hanulak, another two-way flesh. "Hanulak from Hackensack" is a familiar cry among Maryland followers. The New Jerseyan was the team's leading scorer and ground gainer last season.

Felton Is Fullback

Ralph Felton will be the fullback who started out as a halfback. A rugged 195-pounder, he got his first taste of linebacking in spring practice and a delighted Coach Tatum observed he "never saw anything like it."

Maryland's biggest losses since the 1952 season were in the line, particularly on the flanks. But there will be two mighty anchors at tackles even with the loss of Dick (Little Mo) Modzelewski. Still throwing around 240 pounds of beef will be Stan Jones and Bob (Blubber) Morgan.

Middlecoff And Wall Tied At Fort Wayne

FORT WAYNE, Ind., Aug. 16 (AP) —Cary Middlecoff and Art Wall Jr. came home with seven-under-par 65s today to tie for first place with 265 totals in the $15,000 Fort Wayne Open Golf Tournament.

Middlecoff, a veteran tournament campaigner, and Wall, a 25-year-old in his second season on the circuit who never has won a major meet, will go 18 holes tomorrow. First place is worth $2,400 and second $1,800.

Pittsburgh Steelers Defeat Bears, 29-10

PITTSBURGH, Aug. 16 (AP) — Sparked by the aerial attack of quarterback Jimmy Finks, the Pittsburgh Steelers gave an indication they may be one of the strongest teams in the National Football League this year as they easily defeated the Chicago Bears 29-10 in an exhibition last night.

CHICAGO	0	0	3	7—10
PITTSBURGH	9	13	0	7—29

Chicago scoring: Touchdowns—Figner. Pittsburgh scoring: Touchdowns—Chandnois, Nickel, Mathews, Zachary. Conversions—Mamajek 3. Safety—Koch tackled by Bryant in end zone.

Ridgeley PBC Splits Sunday Doubleheader

Ridgeley Police Boys' Club split a doubleheader with Cumberland nines yesterday at Ridgeley.

In the opener Ridgeley defeated the Red Sox of the Dapper Dan League, 4-2, and then dropped a 7-1 decision to the Cumberland Police Boys' Club. Scores:

FIRST GAME:

RED SOX	001 100—2	7	3
RIDGELEY PBC	010 12x—4	6	1

Hampson and Smith. Guthrie, Harness, Scott and Eckard.

SECOND GAME:

RIDGELEY PBC	100 000—1	5	1
CUMBERLAND PBC	102 220—7	8x	3

Wallace, Imes and Davis. Scott, Teters and Eckard, Scott.

Games Today

Baseball

DAPPER DAN LEAGUE:
6:30—Red Sox vs. Tigers (Penn Avenue)
8:30—Braves vs. Cardinals (Penn Avenue)
3:30—Senators vs. Pirates (Taylor Field)

Softball

HIGH SCHOOL REC LEAGUE:
Andy's vs. St. Mary's CYO (Community)
Wilson's vs. Lathrum's (Rolling Mill)
MEN'S REC LEAGUE:
Bolt & Forge vs. Schute's (Fort Hill)
Parker's vs. Fisher & Robinette (East Side)
(doubleheader)
QUEENS LEAGUE:
6:25—Bake's vs. Central Lunch (Allegany)
6:25—East Side vs. Hercules (Stitcher)

Keyser Ridge, Meyersdale Cop Pen-Mar Tilts

Ridgers Hold 1-Game Lead With 10-6 Win

PEN-MAR LEAGUE
STANDING OF THE TEAMS

	W.	L.	Pct.
Keyser Ridge	12	6	.667
Meyersdale	11	7	.611
Barrelville	8	9	.471
Salisbury	8	10	.444
Wellersburg	7	10	.412
Zihlman	7	11	.389

Keyser Ridge retained its one-game lead in the Pen-Mar Baseball League race by beating Barrelville yesterday by the score of 10-6 while the runner-up Meyersdale club was taking Salisbury into camp to the tune of 11-6.

The Keyser Ridge swatsmiths pounded two Barrelville pitchers for 13 hits. McKenzie with two doubles and a single and Connor with two singles and a two-bagger sparked the Keyser Ridge attack. Rafferty had two singles to his credit. W. Morgan belted a home run in the 7th inning for Barrelville.

Jack Brodie, the first of three Keyser Ridge pitchers, was credited with the win.

Brant's bare-handed stab of Mort's long fly to right field in the sixth inning was the fielding highlight.

Donald Carey posted his ninth win of the campaign in Meyersdale's victory over Salisbury.

Gimble of Meyersdale clouted a two-run homer, Belcher smacked a triple and Reich, Lowery and Gimble garnered two hits each. Engle of Salisbury hit for the circuit with a mate aboard and J. Brown accounted for two of the nine hits yielded by Carey.

Don Miller was charged with the loss. He started for Salisbury and was followed by Housel and Reckner.

Wellersburg walloped Zihlman at the latter place by the score of 16-2. Don Hansel was the winner and Nolan the loser. No other details were available on this game.

Wellersburg and Barrelville will play off a postponed game Wednesday at 5:30 at Barrelville. Last week these teams met twice and battled to a tie score in both nine-inning contests. Scores:

AT SALISBURY:

MEYERSDALE	030 001 430—11	12	2
SALISBURY	000 400 020— 6	9	5

D. Miller, Housel (7), Reckner (8) and Wright. Carey and Tuscano.
LP—D. Miller.
HR—Gimble (Meyersdale); Engle (Salisbury).

AT KEYSER RIDGE:

BARRELVILLE	300 000 120— 6	9	4
KEYSER RIDGE	104 040 01x—10	13	3

Ford, Edwards (5) and Buser, W. Morgan (4). J. Brodie, G. Richards (4), R. Keister (8) and Connor.
HR—W. Morgan (Barrelville).
WP—Brodie. LP—Ford.

Bob Fraley Posts 7th For Terra Alta, 9-5

TERRA ALTA, W. Va., Aug. 16—Bob Fraley chalked up his 7th victory of the Mountain Top Baseball League season today when he pitched Terra Alta to a 9-5 decision over Bittinger.

Fraley gave up six hits and struck out nine.

Terra Alta played without the services of Manager and catcher Joe Fraley, who suffered a broken finger in an exhibition game last week and will probably be inactive for the remainder of the season.

Jack Thomas headed the Terra Alta attack with three hits. Bob Fraley rapped a triple and double, Larry Bolyard obtained two one-base knocks and Don Kelly walloped a three-bagger. Rich Buckel collected two hits and Hedrick and Joe Buckel pounded two-baggers for Bittinger. Joe Buckel, Bittinger hurler, fanned six. Score:

BITTINGER	020 000 003—5	6	1
TERRA ALTA	100 223 10x—9	13	6

J. Buckel and B. Buckel. R. Fraley and Thomas.

For The Finest In
Dry Cleaning
Rug Cleaning
Upholstery Cleaning
Call 3248
South End Cleaners
219 Virginia Ave.

Snider Wallops Three Homers, Brooks Cop Two

Roe, Erskine Defeat Pirates, 3-1 And 9-5

BROOKLYN, Aug 16 (AP)—Duke Snider hit three home runs today, as Brooklyn stretched its winning streak to nine straight with a double victory over Pittsburgh 3-1 and 9-5. The Dodgers now have defeated the last place Pirates in 15 of 16 meetings this season.

Snider helped Preacher Roe win his eighth with his 25th homer off Bob Hall in the sixth inning of the opener. He added his 26th and 27th off Murry Dickson in the second game.

Roe kept the Pirates' eight hits well scattered, losing his chances for a shutout on Vic Janowicz' first major league home run in the second inning. Roy Campanella, major league leader with 111 runs batted in, ran his streak to seven hits in his last seven official trips with a double and single. Having reached base safely 10 consecutive times, the husky catcher sat out the second game, letting Rube Walker take over.

Carl Erskine didn't seem to have any more to worry about in the second game, breezing along with a 6-1 lead when the Pirates rose up with four runs to knock him out. Erskine hadn't been scored on in 18 innings until Paul Smith tripled and Hal Rice singled for a run in the sixth. He never finished the eighth, giving way to Clem Labine after Frank Thomas hit his 17th homer with a man on.

After the Pirates had made it close in the second game, the Brooks blasted reliefer Johnny Hetki for three in the eighth to nail it down. Labine retired four in a row to save Erskine's 14th victory.

FIRST GAME

Pittsburgh	AB	H	O	A	Brooklyn	AB	H	O	A
Bernier, rf	3	0	0	0	Gilliam.2b	4	1	3	4
a-Lindell	1	0	0	0	Morgan,ss	4	0	3	1
Her'ski,rf	0	0	0	0	Snider, cf	4	1	2	0
Smith, 1b	4	1	10	0	Rob'son.3b	4	1	1	3
O'Con'll.3b	4	0	1	2	Cam'n'la.c	2	2	7	0
Rice, lf	4	1	3	0	Hodges, lb	3	0	7	0
Thomas.cf	4	0	0	0	Furillo, rf	3	1	0	0
Pel'g'ni.2b	4	0	3	2	Shuba, lf	3	0	2	0
Cole, ss	4	1	1	2	Th'pson.lf	0	0	1	0
Janowicz.c	3	1	4	1	Roe, p	2	0	1	1
Hall, p	3	1	0	2					
b-J.O'B'n	1	0	0	0					
Totals	35	8	24	9	Totals	29	6	27	8

a—Struck out for Bernier in 7th
b—Struck out for Hall in 9th

Pittsburgh	010 000 000—1
Brooklyn	011 001 00x—3

R—Janowicz, Snider, Robinson, Roe. E—None. RBI—Janowicz, Furillo, Morgan, Snider. 2B—Rice, Gilliam, Campanella. HR—Janowicz, Snider. SB—Robinson. Left—Pittsburgh 8, Brooklyn 4. BB—Hall 2, Roe 1. SO—Hall 4, Roe 7. R-ER-Hall 3-3, Roe 1-1. W—Roe (8-2). L—Hall (3-11). U—Forman, Donatelli, Roberts and Warneke. T—2:12.

(Second Game)

Pittsburgh	000 001 040—5	8	2
Brooklyn	011 010 33x—9	15	0

Dickson, Hetki (8), LaPalme (8) and Atwell; Erskine, Labine (8) and Walker.

Central Lunch's Girls Beaten, 9-6, By Connellsville

Connellsville, Trotterettes defeated the Central Quick Lunch tossers of the Queens Softball League yesterday at Penn Avenue Field by the score of 9-6.

The locals outhit the Pennsylvanians, 10-6, but were charged with nine fielding miscues.

M. Mason and R. Baker homered for the visitors while Jeanne Hale and Patricia Thompson shared four of Central's 10 safeties.

Saturday night at Penn Avenue Field, Central Lunch defeated the Altoona (Pa.) Flyers, 6 to 2.

A return game is scheduled at Connellsville, Sunday, August 30.

Central's league game scheduled for today with Bake's Stop 'N Shop has been postponed. Yesterday's score:

CONNELLSVILLE	200 130 003—9	6	1
CENTRAL LUNCH	000 100 203—6	10	9

A Parrish and A. Thompson. P. Thompson, Bowers (3) and Clontz.
HR—Mason, Baker (Connellsville).

Wiley Ford Cops Series Opener, 5-3

Wiley Ford took the measure of Patterson Creek in the opening game of their best-of-three playoff series in the Mineral County Softball League yesterday at Wiley Ford. The score was 5-3.

Fairview and Short Gap are the other teams in the playoffs. Score:

PATTERSON CREEK	020 000 1—3	6	2
WILEY FORD	010 040 x—5	8	2

Davis and Lechliter. Rhodes and Blankenship.

"Mo" Connolly Wins

MANCHESTER, Mass., Aug. 16 (AP) — Maureen Connolly, of San Diego, Calif., 18-year-old world queen of tennis, today won her second successive Essex Country Club Women's Tennis Tournament with 7-5, 6-0 victory over Shirley Fry of Akron, Ohio.

SUPER CHEVROLET SERVICE
Eiler Chevrolet
219 N. Mechanic St.
Phone 143

Today's Pitchers

NATIONAL LEAGUE

Pittsburgh at Brooklyn (night)—Lindell (5-13) vs Podres (8-3)

Philadelphia at New York (2)—Miller (5-5) and Hansen (0-1) vs Koslo (3-9) and Corwin (5-2)

AMERICAN LEAGUE

New York at Philadelphia (2-twi-night)—Ford (14-4) and Kuzava (3-3) vs Fricano (6-6) and Coleman (1-1)

Moorefield Is Winner Of 5th Straight Game

Beats Petersburg, 6-5; Romney Tops Franklin

SOUTH BRANCH LEAGUE
STANDING OF THE TEAMS

	W.	L.	Pct.
Moorefield	14	3	.824
Franklin	11	7	.611
Romney	10	7	.588
Lost City	10	8	.556
Petersburg	6	11	.353
Wardensville	1	16	.059

Moorefield extended its winning streak to five games by defeating Petersburg's Merchants yesterday at Moorefield by the score of 6-5.

A three-run explosion in the eighth inning settled the issue and enabled Manager Warden Hott's aggregation to increase its first place lead to 3½ games over Franklin in the South Branch Valley Baseball League pennant race.

Bobby Myers went the route for the league leaders while Eaton, who gave way to Jimmy Kessel in the 8th, was charged with the loss.

Bob Keller with a double and single and Rannie Raines with two singles led the winners' attack. Gus Smith had three hits for Petersburg, including a double, and Dolly and Combs had two blows each.

Allen Kenny outpitched Lefty Bob Pope to give the Romney Rockets a 6-2 decision over Franklin at Romney. Kenny fanned seven and notched his 7th win of the campaign against two losses.

A four-run rally in the 8th inning broke a 2-2 tie battle. Pope fanned four and his two-bagger was one of the six hits yielded by Kenny. Don Maphis sparked Romney with a triple and two doubles, Bob Beck garnered two hits and "Buck" Corbin belted a two-bagger.

Lost City defeated Wardensville at Mathias, 6-3. In this tilt, Day Lantz gained the nod over Peer. Orndorff of Lost City hit a two-run homer in the first inning. Scores:

AT MOOREFIELD:

PETERSBURG	300 001 010—5	9	3
MOOREFIELD	030 000 03x—6	7	3

Kessel, Eaton (8) and Dolly. Myers and W. Hott.
LP—Eaton.

AT ROMNEY:

FRANKLIN	100 100 000—2	6	2
ROMNEY	002 000 04x—6	9	0

Pope and Mullenax. Kenny and Beck.

AT MATHIAS:

WARDENSVILLE	300 000 000—3
LOST CITY	201 000 30x—6

Peer and Branson. Lantz and Orndorff.
HR—Orndorff (Lost City).

Blank, Lions' Ace, Defeats Vets, 11-3

MT. SAVAGE, Aug. 16 — Bobby Blank registered his third straight pitching triumph as the Lions made it four in a row in the second half race of the Hot Stove League by downing the Vets here today by the score of 11-3.

Blank scattered six hits and struck out ten batsmen. Blank and Joe Brannon of the Lions and Dick Walters of the Vets paced the hitters with a double and single each. Score:

LIONS	012 512 0—11	9	3
VETS	100 002 0— 3	6	4

Blank and Walsh. Bishields, Lennox (4), Shaffer (5) and Carter.

Mattingly Wins CCC Odd Hole Tournament

J. I. Mattingly won the odd hole golf tournament over the weekend at the Cumberland Country Club by posting a net 29. His score for the odd holes was 43 and he had a half handicap of 14.

Forty-five players participated.

Those winning special awards for par three holes were: No. 1 — John Creegan. No. 6 — George Schwarzenbach. No. 10 — Dr. William Ryan. No. 12 — O. W. Jackson. Nos. 13 and 15 — Clifton Van Roby. No. 18—C. S. Catherman, Jr.

Buhl Twirls Three-Hitter Against Cubs

Milwaukee Wins 6-2, 4-2 Before Standing Room Crowd Of 39,903

CHICAGO, Aug 16 (AP)—Bob Buhl, 25-year old freshman righthander, limited the Chicago Cubs to three hits as Milwaukee won the second game of a double-header 6-2 today after Eddie Mathews' 2-run eighth inning triple gave the second-place Braves a 4-2 win in the opener.

A standing room crowd of 39,903 paid attended.

The second game was called after eight full innings because of darkness after rain caused a 30-minute delay in the fifth inning of the opener.

In the second game the Braves got to Bob Rush for single runs in the first, second, and third innings before knocking out the Cubs' big righthander with a 2-run fourth.

FIRST GAME

Milwaukee	AB	H	O	A	Chicago	AB	H	O	A
Bruton,cf	2	0	2	0	B'mh'ltz,rf	5	1	1	0
Logan,ss	4	1	2	1	Ra'zotti,2b	4	0	4	1
M'th'ws,3b	4	1	0	1	Fondy,1b	4	3	9	1
Pafko, rf	4	1	2	0	Kiner, lf	3	1	2	0
Adcock,1b	4	2	10	0	Jacks'n,3b	3	0	1	4
Crandall,c	4	0	3	1	Met'v'h,cf	4	1	6	0
Gordon,lf	1	1	1	1	Miksis,ss	4	1	0	3
a-Pen'ton	2	0	2	0	M'Cul'gh,c	4	3	4	1
Han'b'k,2b	1	0	3	2	Minner,p	3	1	0	1
b-Cooper	1	0	0	0	Leonard,p	0	0	0	0
Burdette,p	2	0	1	3	d-Saw'ski	1	0	0	0
Bickford,p	0	0	0	0					
Liddle,p	0	0	0	2					
c-Sisti	1	1	1	1					
Totals	31	7	27	12	Totals	35	11	27	11

a-Ran for Gordon in 5th
b-Struck out for Hanebrink in 5th
c-Was at bat for Liddle in 5th when third out was made
d-Grounded out for Leonard in 9th

Milwaukee	010 000 120—4
Chicago	110 000 000—2

R—Logan, Pafko, Adcock, Sisti, Fondy, Miksis. E—None. RBI—Fondy, Adcock 2, Minner, Mathews 2. 2B—Kiner, Pafko. 3B—Gordon, Mathews. HR—Fondy, Adcock. S—Bruton 2. DP—Logan, Hanebrink and Adcock. Left—Milwaukee 4, Chicago 8. BB—Bickford 1, Liddle 1, Minner 2. SO—Liddle 2, Minner 3, Leonard 1, Burdette 1. HO—Bickford 3 in 2-3, Liddle 5 in 3 1-3, Burdette 3 in 5, Minner 7 in 7 1-3, Leonard 0 in 1 2-3. R—ER—Bickford 1-1, Liddle 1-1, Minner 4-4, Leonard 0-0, Burdette 0-0. W—Burdette (11-2). L—Minner (8-13). U—Stewart, Pinelli, Boggess and Engeln. T—2:14.

(Second Game)

Milwaukee	111 201 00—6	12	0
Chicago	000 002 00—2	3	1

(called end of 8th, darkness)

Buhl and Cooper, Rush, Lown, (4), Klippstein (7) and Garagiola.

Gomez And Hearn Score For Giants

NEW YORK, Aug. 16 (AP) — After routing the redoubtable Robin Roberts with a 6-run attack in the eighth inning of the first game, the New York Giants walloped three home runs in the nightcap to sweep both ends of today's doubleheader from the Philadelphia Phillies 8-1 and 4-3.

Righthanders Jim Hearn and Ruben Gomez turned in the Giants' double triumph. Each went the distance and permitted six hits. Hearn chalked up his seventh victory against as many defeats in the opener. Gomez won his 10th against six losses in the nightcap.

The Giants' homers were hit by Alvin Dark, Whitey Lockman and Dusty Rhodes.

FIRST GAME

Philadelphia	AB	H	O	A	New York	AB	H	O	A
Waitkus,1b	4	0	6	2	Will'ms,2b	5	1	4	6
Ashb'rn,cf	4	3	2	2	Dark, ss	3	1	4	2
W'r'tek,rf	4	1	1	0	Th'pson,3b	4	2	1	0
Ennis, lf	4	1	2	0	Mueller, lf	4	2	?	0
Hamner,2b	3	0	1	4	L'kman,1b	3	2	10	0
Burgess,c	3	0	5	0	Rhodes,rf	3	1	3	0
Jones, 3b	3	0	4	1	Tho's'n,cf	4	1	1	0
Kaz'ski,ss	2	1	2	2	Westr'm,c	4	1	1	0
aTor'son	1	0	0	0	Hearn, p	4	0	0	2
Ryan, 2b	0	0	1	0					
Roberts, p	3	0	0	2					
Kipper, p	0	0	0	0					
Totals	31	6	24	13	Totals	34	11	27	10

a—Flied out for Kazanski in 4th

Philadelphia	000 100 000—1
New York	000 002 06x—8

R—Ashburn, Dark, Thompson 2, Mueller 2, Lockman, Rhodes, Thomson. E—Hamner 2, Ashburn, Roberts, Waitkus. RBI—Ennis, Lockman 2, Thompson, Mueller, Thomson 4. 2B—Lockman 2, Ashburn, Westrum. HR—Thomson. S—Dark, Lockman. DP—Hearn, Dark and Lockman; Williams, Dark and Lockman. Left—Philadelphia 3, New York 5. BB—Kipper 1. SO—Roberts 4, Hearn 2. HO—Roberts 9 in 7, Kipper 2 in 1. R—ER—Roberts 6-3, Kipper 2-2, Hearn 1-1. W—Hearn (7-7). L—Roberts (20-9). U—Gore, Jackowski, Ballanfant and Barlick. T—1:59.

(Second Game)

Philadelphia	003 000 000—3	6	0
New York	002 002 00x—4	6	1

Drews, Ridzik (7) and Lopata; Gomez and Westrum.

Schute's Roofers Blank Green Spring

Alex Schute's Roofers defeated Green Spring of the Mineral County Softball League by the score of 12-0 yesterday at Green Spring.

Amos Hoffman yielded only two hits while his mates collected 14, including doubles by Koelker, Corbin, Shircliffe and Cubbage. Score:

ROOFERS	510 000 6—12	14	0
GREEN SPRING	000 000 0— 0	2	3

Hoffman and Wright. Fryer and Adams.

SPECIAL GENERAL MEMBERSHIP MEETING
Cumberland Chapter of The
DAPPER DANS
Monday, Aug. 17 — 8 P. M.
K. of C. (lower floor)
All Members Are Requested to Attend

Kauffman Hurls 1-Hitter, OG's Beat Mt. Savage, 8-0

Jack Faces 29 In Fast Game; Demons Cop 10 In Row; Westvaco Wins

BI-STATE LEAGUE
STANDING OF THE TEAMS

	W.	L.	Pct.
Old Germans	23	4	.852
Westvaco	21	6	.778
Frostburg	15	11	.577
Mt. Savage	12	14	.462
McCoole VFW	7	20	.259
Grantsville	2	25	.074

Jack Kauffman pitched the Cumberland Old Germans within one game of clinching the Bi-State Baseball League pennant yesterday when he held the Mt. Savage Braves to one hit as the locals triumphed to the tune of 8-0 at Mt. Savage.

In posting his eighth victory without a setback this season, the Old Germans' righthander, faced only 29 batsmen in the nine-inning contest. Vincent King's single in the eighth robbed Jack of a no-hitter. He hit a batter in the first inning but that runner was erased by a double play. The third Mt. Savage batted reached base on an error. Kauffman fanned four and failed to issue a base on balls.

Cumberland rapped Mel Nee for nine safeties, three of which were home runs that accounted for five tallies. Ronnie Cage hit a four-master in the fourth, Joe Langan belted a round-tripper in the 6th with one aboard and Ted Durkin hit for the circuit in the ninth with one on. Langan had two of the Old G's nine safeties.

The game was played in the fast time of one hour and 22 minutes.

Nicol Beats Vets, 6-4

Westvaco's Papermakers remained two games off the pace by downing the McCoole Vets at Keyser by the score of 6-4.

Hubert Nicol notched his second victory in five days, scattering eight hits while his strikeouts totaled six. It was Nicol's fifth win against a single setback this season.

"Huck" Seymour was the "big

(Continued on Page 11, Col. 6)

Jimmy's Racks Up Seventh Straight

Jimmy's Market made it seven wins in a row by defeating the Police Boys' Club yesterday in a High School Division game of the City Rec Softball League at Community Park by the score of 8-5.

The third place Marketmen now own a 13-7 record and trailed St. Mary's by one game.

Joe Logue pitched five-hit ball and now has a 7-4 mark.

Joe Biggs had a homer and single for the victors while Buddy Meade and Bill Emerick smacked doubles. Bob Davis collected two hits for the losers. Score:

P.B.C.	030 000 2—5	5	2
JIMMY'S	420 020 x—8	9	3

Poland and Lafferty. Logue and Johnson.
HR—Biggs (Jimmy's).

Umpires Assigned For Two Circuits

Umpiring assignments for this week are as follows:

COUNTY LEAGUE:

TUESDAY—Stringtown at Potomac Valley, R. Minnicks and J. Wagner. Central Lunch at Cunningham's (Taylor) Grimes and Frantz. Hercules at Ellerslie, Snider and G. Zimmerman.

THURSDAY — Hercules at Stringtown, Wagner and Minnicks. Ellerslie at Central Lunch (Stitcher) Snider and B. Young. Cunningham's at Potomac Valley, Grimes and Frantz.

ROCKING CHAIR LEAGUE: (Final week)

TUESDAY—Outdoor at Eagles (Allegany) C. Warnick and B. Conn. Amvets at Moose (Stitcher) G. Rice and J. Mason. K. of C. at Elks (East Side) E. Conn and T. Murphy.

THURSDAY—Elks at Eagles (Stitcher) G. Rice and J. Mason.

FRIDAY—Eagles at Moose (East Side) B. Conn and C. Warnick.

Amvets Capture Lead As Gaffney Beats Elks, 6-0

Jim Posts 16th Win In R. C. Loop Game

Jim Gaffney pitched the Amvets into sole possession of first place in the Rocking Chair Softball League yesterday when he shut out the B.P.O. Elks at Stitcher Field before a large crowd by the score 6-0.

The victory, Gaffney's 16th against nine losses, gave the Amvets a record of 20-9 while the defeat dropped the Elks into the runner-up spot with 19-9.

Gaffney limited the Elks to two hits—both singles by Donald "Bubbles" Whiteman—and struck out three.

The Amvets nicked the offerings of Bill Underdonk for 10 blows, including a double and single by George Geatz and two singles by "Bub" Porter.

By winning the Amvets squared their season series with the Elks at three-all. It was the fifth time that Gaffney had hooked up with Underdonk and the latter holds a 3-2 edge in wins. The Elks' ace suffered his seventh loss. He has won 19 games.

The race could end in a tie this week if the Amvets win their remaining game with the Moose and the Elks defeat the K. of C. and Eagles. Score:

AMVETS	210 030 x—6	10	0
ELKS	000 000 0—0	2	0

Underdonk and Pence. Gaffney and Esposito.

Frederick's Small Fry To Play Front Royal

AUDUBON, N. J., Aug. 16 (AP)—Two keyed-up groups of youngsters had a day off today, but the thoughts of all were foscused on tomorrow's Region Little League championship game. The winner will go to Williamsport, Pa., for the Little League "world series."

The youngsters are members of the Front Royal, Va., and Frederick, Md., baseball teams, survivors of the regional championship series which began Thursday. Teams from Garfield, N. J., and South Orange, N. J., were eliminated.

The title game, originally scheduled for Saturday, had to be postponed when rain washed out the semi-final contest Friday between Front Royal and Garfield, won Saturday by Front Royal, 8-2.

MORE LATE SPORTS ON PAGE ELEVEN

August 18 to 29
Except Monday
EIGHT RUNNING RACES DAILY
PARI-MUTUEL BETTING
Post Time 2:15 pm dst
DAILY DOUBLE CLOSES 2 P. M.
Maryland's New Million $ Plant
Hagerstown RACE MEET

PONTIAC SERVICE

Your car will REWARD you with many times the small price of our expert Tune-Up Diagnosis. You'll get quicker starts this Fall and Winter; smoother, more powerful performance; improved gasoline mileage. Don't wait... drive in now and get the full benefits of a Fall Tune-Up.
Spoerl's GARAGE
SERVICE DEPARTMENT
28 North George St. • Phone 307

Yankees Defeat A's Twice, Stretch Lead To Eight Games

Cumberland News Sports
(7) Monday, August 17, 1953

Raschi Posts 8-0 Win, Sain Bags 2nd, 7-3

Latter Yields Only Five Hits After A's KO Reynolds In 1st

PHILADELPHIA, Aug. 16 (AP) — The New York Yankees stretched their American League lead to eight games today with a double-header sweep over the Philadelphia Athletics, 8-0 and 7-3.

Vic Raschi won his 10th of the season—and his 25th lifetime victory over the A's—in the opener with a 5-hit shutout. The Yankees, forced to come from behind after the A's knocked out Allie Reynolds in the first inning of the nightcap, backed Johnny Sain's 5-hit relief chore with a 13-hit attack.

The New Yorkers, watching the scoreboard as the story of the Chicago White Sox loss to the Detroit Tigers came through, went to work on starter Charley Bishop in the nightcap after the A's chased Reynolds in the first inning.

The Yanks put the game beyond reach with three in the eighth off reliefer Morris Martin.

In the opener, Raschi had a picnic as only one runner got as far as third base.

Rizzuto led the world champions, attack against Alex Kellner with a 3-run homer, his second of the year and a 2-run double. Martin collected three straight singles to help send Kellner to his 11th defeat.

FIRST GAME

New York	AB	H	O	A	Philadelphia	AB	H	O	A
M'D'ald,3b	2	0	2	5	DeM'tri,ss	3	1	5	5
Noren, cf	5	1	3	0	Philley, cf	4	2	1	0
Bauer, rf	5	1	2	0	Valo, rf	4	0	2	1
Berra, c	4	2	4	0	Zernial, lf	3	0	1	0
Tri'dos,1b	4	0	9	2	Rob'son,1b	3	0	12	1
Collins, 1b	0	0	4	0	Mich'ls,2b	3	0	2	4
Woodl'g,lf	4	1	1	0	Babe, 3b	4	0	0	1
Martin,2b	4	3	1	5	Murray, c	3	1	4	0
Rizzuto,ss	3	2	1	2	Kellner, p	2	1	0	0
aMir'da	0	0	0	1	bMauro	1	0	0	0
Raschi, p	4	1	0	0	Mon'han,p	0	0	0	0
Totals	35	11	27	15	Totals	30	5	27	12

a—Ran for Rizzuto in 8th
b—Flied out for Kellner in 7th

New York	100 340 000—8	
Philadelphia	000 000 000—0	

R—McDougald, Berra 2, Woodling, Martin 2, Rizzuto 2. E—None. RBI—Bauer, Rizzuto 5, Raschi, Martin. 2B—Rizzuto. 3B—Bauer. HR—Rizzuto. S—DeMaestri. DP—Triandos, Rizzuto and Triandos; Valo and Robinson; Miachels, DeMaestri and Robinson; Robinson, DeMaestri and Robinson. Left—New York 5, Philadelphia 7. BB—Kellner 4, Monahan 1, Raschi 3. SO—Kellner 4, Raschi 2. HO—Kellner 10 in 7, Monahan 1 in 2. R—ER—Kellner 8-8, Monahan 0-0, Raschi 0-0. WP—Kellner. W—Raschi (10-5). L—Kellner (10-11). U—Froese, Stevens, Summers and Soar. T—2:25.

(Second Game)

New York	001 102 030—7	13	0
Philadelphia	200 100 000—3	9	0

Reynolds, Sain (2) and Berra; Bishop, Martin (8) and Astroth.

Bill Campbell Captures Title

Noses Out Sam Snead In West Virginia Open

PARKERSBURG, W. Va., Aug. 16 (AP) — Tall and lean Billy Campbell blazed to an early lead today in the finals of the West Virginia Open Golf Tournament, then held on to outstroke old master Sam Snead by three strokes and capture the crown with a 17-under-par 271.

It was Campbell's second Open crown. In 1950 he became the first amateur ever to win the Open. Snead did not take part that year.

Joe Taylor, Charleston pro, was third today with a 72-hole score of 278, 10 under par. Pro Rut Coffey of Moundsville was fourth with 286 and state Amateur Champion Ed Tutwiler of Charleston took fifth place with 287.

Colebank And Ohlinger Get WVU Scholarships

CHARLESTON, W. Va., Aug. 16 (AP) — Allen Colebank, Morgantown University High School quarterback, and tackle Fred Ohlinger of Ansted were awarded North-South Football Game scholarships to West Virginia University last night.

Announcement of the awards was made at halftime of the annual contest. Each scholarship is worth $2,000 over a four-year period.

Mel Hamilton, Martinsburg quarterback, and halfback Joe Morgan of Parkersburg were named as first and second alternates for the North award.

Trabert Beats Seixas In Newport Finals

NEWPORT, R. I., Aug. 16 (INS) —Tony Trabert of Cincinnati came from behind today to defeat Vic Seixas of Philadelphia, 5-7, 6-4, 8-6, 6-3, in a gruelling five-set All-American final of the Newport Casino invitation tennis championships.

Trabert and Seixas, the U. S. Davis cup tandem, teamed to win the doubles title, 6-4, 6-3, 6-3, from Billy Talbert of New York and Hamilton Richardson of Baton Rouge, La.

Clash Here Today

The Loyal Order of Moose of the Rocking Chair Softball League and the Romney Rockets will clash today at 6 p. m. at Taylor Field in the opener of their series. The Moose team won the opener at Romney by the score of 10-8.

Tatum Believes Backfield Is His Finest At Maryland

Lynn Beightol Will Be Understudy To Faloney

By GEORGE BOWEN

COLLEGE PARK, Md., Aug. 16 (AP)—Coach Jim Tatum won't have All-America quarterback Jack Scarbath, but he still believes he'll have "the finest backfield I have had at Maryland."

The belief of the big coach who has made Maryland a national football power in seven years is set forth in a "mid-August gridiron review" received from his publicity department today.

The usually voluble Coach Tatum doesn't expound on the optimism in spite of the loss of Scarbath who quarterbacked every game for three seasons.

But a clue isn't hard to find. By luck, or something, the leading backs happen to be players who won't have any trouble playing offense and defense.

Faloney Succeeds Scarbath

First and foremost is Scarbath's successor, Bernie Faloney. Besides understudying the All-America for two seasons, the 185-pounder from East Carnegie, Pa., was first string defensive right halfback for two years and Maryland's leading punter.

He will be one of the few natural triple threat quarterbacks on deck for the 1953 season in which specialists will be reduced materially by the new substitution rules.

And Faloney's understudy will be another triple threat and seasoned defender, Lynn Beightol. This is the Beightol from Cumberland, Md., who was in the headlines before he knew it.

New York Judge Saul S. Streit in his famous blast at intercollegiate athletics during the basketball bribery scandals of 1951 said:

"At Maryland, we find Lynn Beightol, the most publicized player in the history of Cumberland. Famous coaches visited Beightol, the governor of Kentucky wrote to him, but Maryland got its football man."

Lynn Sat Out 1952 Season

Beightol got in every game in 1951 as a freshman but mostly to hold the ball for extra points and to pass defend. Last year, he decided to sit out the season and thus will be using only his second year of eligibility starting in September.

But the three other probable starting backs will be seasoned seniors like Faloney.

At the halves will be Dick Nolan, a defensive stalwart for two years, and Chet Hanulak, another two-way flash. "Hanulak from Hackensack" is a familiar cry among Maryland followers. The New Jerseyan was the team's leading scorer and ground gainer last season.

Felton Is Fullback

Ralph Felton will be the fullback who started out as a halfback. A rugged 195-pounder, he got his first taste of linebacking in spring practice and a delighted Coach Tatum observed he "never saw anything like it."

Maryland's biggest losses since the 1952 season were in the line, particularly on the flanks. But there will be two mighty anchors at tackles even with the loss of Dick (Little Mo) Modzelewski. Still throwing around 240 pounds of beef will be Stan Jones and Bob (Blubber) Morgan.

Middlecoff And Wall Tied At Fort Wayne

FORT WAYNE, Ind., Aug. 16 (AP) —Cary Middlecoff and Art Wall Jr. came home with seven-under-par 65s today to tie for first place with 265 totals in the $15,000 Fort Wayne Open Golf Tournament.

Middlecoff, a veteran tournament campaigner, and Wall, a 25-year-old in his second season on the circuit who never has won a major meet, will play 18 holes tomorrow. First place is worth $2,400 and second $1,800.

Pittsburgh Steelers Defeat Bears, 29-10

PITTSBURGH, Aug. 16 (AP) — Sparked by the aerial attack of quarterback Jimmy Finks, the Pittsburgh Steelers gave an indication they may be one of the strongest teams in the National Football League this year as they easily defeated the Chicago Bears 29-10 in an exhibition last night.

CHICAGO	0	0	3	7—10	
PITTSBURGH	9	13	0	7—29	

Chicago scoring: Touchdowns—Figner. Pittsburgh scoring: Touchdowns—Chandnois, Nickel, Mathews, Zachary. Conversions—Mamajek 3. Safety—Koch tackled by Bryant in end zone.

Ridgeley PBC Splits Sunday Doubleheader

Ridgeley Police Boys' Club split a doubleheader with Cumberland nines yesterday at Ridgeley.

In the opener Ridgeley defeated the Red Sox of the Dapper Dan League, 4-2, and then dropped a 7-1 decision to the Cumberland Police Boys' Club. Scores:

FIRST GAME:

RED SOX	001 100—2	7	3
RIDGELEY PBC	010 12x—4	6	1

Hampson and Smith. Guthrie, Harness, Scott and Eckard.

SECOND GAME:

RIDGELEY PBC	100 000—1	5	1
CUMBERLAND PBC	102 220—7	8x	3

Wallace, Imes and Davis. Scott, Teters and Eckard, Scott.

Games Today

Baseball

DAPPER DAN LEAGUE:
6:30—Red Sox vs. Tigers (Penn Avenue)
8:30—Braves vs. Cardinals (Penn Avenue)
3:30—Senators vs. Pirates (Taylor Field)

Softball

HIGH SCHOOL REC LEAGUE:
Andy's vs. St. Mary's CYO (Community)
Wilson's vs. Lathrum's (Rolling Mill)
MEN'S REC LEAGUE:
Bolt & Forge vs. Schute's (Fort Hill)
Parker's vs. Fisher & Robinette (East Side)
(doubleheader)
QUEENS LEAGUE:
6:25—Bake's vs. Central Lunch (Allegany)
6:25—East Side vs. Hercules (Stitcher)

Keyser Ridge, Meyersdale Cop Pen-Mar Tilts

Ridgers Hold 1-Game Lead With 10-6 Win

PEN-MAR LEAGUE
STANDING OF THE TEAMS

	W.	L.	Pct.
Keyser Ridge	12	6	.667
Meyersdale	11	7	.611
Barrelville	8	9	.471
Salisbury	8	10	.444
Wellersburg	7	10	.412
Zihlman	7	11	.389

Keyser Ridge retained its one-game lead in the Pen-Mar Baseball League race by defeating Barrelville yesterday by the score of 10-6 while the runner-up Meyersdale [illegible] Salisbury into camp to the tune of 11-6.

The Keyser Ridge swatsmiths pounded two Barrelville pitchers for 13 hits. McKenzie with two doubles and a single and Connor with two singles and a two-bagger sparked the Keyser Ridge attack. Rafferty had two singles to his credit. W. Morgan belted a home run in the 7th inning for Barrelville.

Jack Brodie, the first of three Keyser Ridge pitchers, was credited with the win.

Brant's bare-handed stab of Mort's long fly to right field in the sixth inning was the fielding highlight.

Donald Carey posted his ninth win of the campaign in Meyersdale's victory over Salisbury.

Gimble of Meyersdale clouted a two-run homer, Belcher smacked a triple and Reich, Lowery and Gimble garnered two hits each. Engle of Salisbury hit for the circuit with a mate aboard and J. Brown accounted for two of the nine hits yielded by Carey.

Don Miller was charged with the loss. He started for Salisbury and was followed by Housel and Reckner.

Wellersburg walloped Zihlman at the latter place by the score of 16-2. Don Hansel was the winner and Nolan the loser. No other details were available on this game.

Wellersburg and Barrelville will play off a postponed game Wednesday at 5:30 at Barrelville. Last week these teams met twice and battled to a tie score in both nine-inning contests. Scores:

AT SALISBURY:

MEYERSDALE	030 001 430—11	12	2
SALISBURY	000 400 020— 6	9	5

D. Miller, Housel (7), Reckner (8) and Wright. Carey and Tuscano.
LP—D. Miller.
HR—Gimble (Meyersdale); Engle (Salisbury).

AT KEYSER RIDGE:

BARRELVILLE	300 000 120— 6	9	4
KEYSER RIDGE	104 040 01x—10	13	3

Ford, Edwards (5) and Buser, W. Morgan (4). J. Brodie, G. Richards (4), R. Keister (8) and Connor.
HR—W. Morgan (Barrelville).
WP—Brodie. LP—Ford.

Bob Fraley Posts 7th For Terra Alta, 9-5

TERRA ALTA, W. Va., Aug. 16—Bob Fraley chalked up his 7th victory of the Mountain Top Baseball League season today when he pitched Terra Alta to a 9-5 decision over Bittinger.

Fraley gave up six hits and struck out nine.

Terra Alta played without the services of Manager and catcher Joe Fraley, who suffered a broken finger in an exhibition game last week and will probably be inactive for the remainder of the season.

Jack Thomas headed the Terra Alta attack with three hits. Bob Fraley rapped a triple and double, Larry Bolyard obtained two one-base knocks and Don Kelly walloped a three-bagger. Rich Buckel collected two hits and Hedrick and Joe Buckel pounded two-baggers for Bittinger. Joe Buckel, Bittinger hurler, fanned six. Score:

BITTINGER	020 000 003—5	6	1
TERRA ALTA	100 223 10x—9	13	6

J. Buckel and B. Buckel. R. Fraley and Thomas.

For The Finest In
Dry Cleaning
Rug Cleaning
Upholstery Cleaning
Call 3248
South End Cleaners
219 Virginia Ave.

Snider Wallops Three Homers, Brooks Cop Two

Roe, Erskine Defeat Pirates, 3-1 And 9-5

BROOKLYN, Aug 16 (AP)—Duke Snider hit three home runs today, as Brooklyn stretched its winning streak to nine straight with a double victory over Pittsburgh 3-1 and 9-5. The Dodgers now have defeated the last place Pirates in 15 of 16 meetings this season.

Snider helped Preacher Roe win his eighth with his 25th homer off Bob Hall in the sixth inning of the opener. He added his 26th and 27th off Murry Dickson in the second game.

Roe kept the Pirates' eight hits well scattered, losing his chances for a shutout on Vic Janowicz' first major league home run in the second inning. Roy Campanella, major league leader with 111 runs batted in, ran his streak to seven hits in his last seven official trips with a double and single. Having reached base safely 10 consecutive times, the husky catcher sat out the second game, letting Rube Walker take over.

Carl Erskine didn't seem to have any more to worry about in the second game, breezing along with a 6-1 lead when the Pirates rose up with four runs to knock him out in the eighth. Erskine hadn't been scored on in 18 innings until Paul Smith tripled and Hal Rice singled for a run in the sixth. He never finished the eighth, giving way to Clem Labine after Frank Thomas hit his 17th homer with a man on.

After the Pirates had made it close in the second game, the Brooks blasted reliefer Johnny Hetki for three in the eighth to nail it down. Labine retired four in a row to save Erskine's 14th victory.

FIRST GAME

PITTSBURGH	AB	H	O	A	BROOKLYN	AB	H	O	A
Bernier, rf	3	0	0	0	Gilliam,2b	4	1	3	4
a-Lindell	1	0	0	0	Morgan,ss	4	0	3	1
Her'ski,rf	0	0	0	0	Snider, cf	4	1	2	0
Smith, 1b	4	1	10	0	Rob'son,3b	4	1	1	3
O'Con'll,3b	4	3	1	2	Cam'n'la,c	2	2	7	0
Rice, lf	4	1	5	0	Hodges, 1b	3	0	7	0
Thomas,cf	4	0	0	0	Furillo, rf	3	1	0	0
Pel'g'ni,2b	4	0	3	2	Shuba, lf	3	0	2	0
Cole, ss	4	1	1	2	Th'pson,lf	0	0	1	0
Janowicz,c	3	1	4	1	Roe, p	2	0	1	1
Hall, p	3	1	0	2					
b-J.O'B'n	1	0	0	0					
Totals	35	8	24	9	Totals	29	6	27	8

a—Struck out for Bernier in 7th
b—Struck out for Hall in 9th

Pittsburgh	010 000 000—1
Brooklyn	011 001 00x—3

R—Janowicz, Snider, Robinson, Roe. E—None. RBI—Janowicz, Furillo, Morgan, Snider. 2B—Rice, Gilliam, Campanella. HR—Janowicz, Snider. SB—Robinson. Left—Pittsburgh 8, Brooklyn 4. BB—Hall 2, Roe 1. SO—Hall 4, Roe 7. R-ER—Hall 3-3, Roe 1-1. W—Roe (8-2). L—Hall (3-11). U—Forman, Donatelli, Roberts and Warneke. T—2:12.

(Second Game)

Pittsburgh	000 001 040—5	8	2
Brooklyn	011 010 33x—9	15	0

Dickson, Hetki (8), LaPalme (8) and Atwell; Erskine, Labine (8) and Walker.

Central Lunch's Girls Beaten, 9-6, By Connellsville

Connellsville, Trotterettes defeated the Central Quick Lunch tossers of the Queens Softball League yesterday at Penn Avenue Field by the score of 9-6.

The locals outhit the Pennsylvanians, 10-6, but were charged with nine fielding miscues.

M. Mason and R. Baker homered for the visitors while Jeanne Hale and Patricia Thompson shared four of Central's 10 safeties.

Saturday night at Penn Avenue Field, Central Lunch defeated the Altoona (Pa.) Flyers, 6 to 2.

A return game is scheduled at Connellsville, Sunday, August 30.

Central's league game scheduled for today with Bake's Stop 'N Shop has been postponed. Yesterday's score:

CONNELLSVILLE	200 130 003—9	6	1
CENTRAL LUNCH	000 100 203—6	10	9

A Parrish and A. Thompson. P. Thompson, Bowers (3) and Clontz.
HR—Mason, Baker (Connellsville).

Wiley Ford Cops Series Opener, 5-3

Wiley Ford took the measure of Patterson Creek in the opening game of their best-of-three playoff series in the Mineral County Softball League yesterday at Wiley Ford. The score was 5-3.

Fairview and Short Gap are the other teams in the playoffs. Score:

PATTERSON CREEK	020 000 1—3	6	2
WILEY FORD	010 040 x—5	8	2

Davis and Lechliter. Rhodes and Blankenship.

"Mo" Connolly Wins

MANCHESTER, Mass., Aug. 16 (AP) — Maureen Connolly, of San Diego, Calif., 18-year-old world queen of tennis, today won her second successive Essex Country Club Women's Tennis Tournament with 7-5, 6-0 victory over Shirley Fry of Akron, Ohio.

SUPER CHEVROLET SERVICE
Eiler Chevrolet
219 N. Mechanic St.
Phone 143

Today's Pitchers

NATIONAL LEAGUE

Pittsburgh at Brooklyn (night)—Lindell (5-13) vs Podres (8-3)
Philadelphia at New York (2)—Miller (5-5) and Hansen (0-1) vs Koslo (3-9) and Corwin (5-2)

AMERICAN LEAGUE

New York at Philadelphia (2-twi-night)—Ford (14-4) and Kuzava (3-3) vs Fricano (6-6) and Coleman (1-1)

Moorefield Is Winner Of 5th Straight Game

Beats Petersburg, 6-5; Romney Tops Franklin

SOUTH BRANCH LEAGUE
STANDING OF THE TEAMS

	W.	L.	Pct.
Moorefield	14	3	.824
Franklin	11	7	.611
Romney	10	7	.588
Lost City	10	8	.556
Petersburg	6	11	.353
Wardensville	1	16	.059

Moorefield extended its winning streak to five games by defeating Petersburg's Merchants yesterday at Moorefield by the score of 6-5.

A three-run explosion in the eighth inning settled the issue and enabled Manager Warden Hott's aggregation to increase its first place lead to 3½ games over Franklin in the South Branch Valley Baseball League pennant race.

Bobby Myers went the route for the league leaders while Eaton, who gave way to Jimmy Kessel in the 8th, was charged with the loss.

Bob Keller with a double and single and Rannie Raines with two singles led the winners' attack. Gus Smith had three hits for Petersburg, including a double, and Dolly and Combs had two blows each.

Allen Kenny outpitched Lefty Bob Pope to give the Romney Rockets a 6-2 decision over Franklin at Romney. Kenny fanned seven and notched his 7th win of the campaign against two losses.

A four-run rally in the 8th inning broke a 2-2 tie battle. Pope fanned four and his two-bagger was one of the six hits yielded by Kenny. Don Maphis sparked Romney with a triple and two doubles. Bob Beck garnered two hits and "Buck" Corbin belted a two-bagger.

Lost City defeated Wardensville at Mathias, 6-3. In this tilt, Day Lantz gained the nod over Peer. Orndorff of Lost City hit a two-run homer in the first inning. Scores:

AT MOOREFIELD:

PETERSBURG	300 001 010—5	9	3
MOOREFIELD	030 000 03x—6	7	3

Kessel, Eaton (8) and Dolly. Myers and W. Hott.
LP—Eaton.

AT ROMNEY:

FRANKLIN	100 100 000—2	6	2
ROMNEY	002 000 04x—6	9	0

Pope and Mullenax. Kenny and Beck.

AT MATHIAS:

WARDENSVILLE	300 000 000—3
LOST CITY	201 000 30x—6

Peer and Branson. Lantz and Orndorff.
HR—Orndorff (Lost City).

Blank, Lions' Ace, Defeats Vets, 11-3

MT. SAVAGE, Aug. 16 — Bobby Blank registered his third straight pitching triumph as the Lions made it four in a row in the second half race of the Hot Stove League by downing the Vets here today by the score of 11-3.

Blank scattered six hits and struck out ten batsmen. Blank and Joe Brannon of the Lions and Dick Walters of the Vets paced the hitters with a double and single each. Score:

LIONS	012 512 0—11	9	3
VETS	100 002 0— 3	6	4

Blank and Walsh. Bishields, Lennox (4), Shaffer (5) and Carter.

Mattingly Wins CCC Odd Hole Tournament

J. I. Mattingly won the odd hole golf tournament over the weekend at the Cumberland Country Club by posting a net 29. His score for the odd holes was 43 and he had a half handicap of 14.

Forty-five players participated.

Those winning special awards for par three holes were: No. 1 — John Creegan. No. 6 — George Schwarzenbach. No. 10 — Dr. William Ryan. No. 12 — O. W. Jackson. Nos. 13 and 15 — Clifton Van Roby. No. 18—C. S. Catherman, Jr.

Buhl Twirls Three-Hitter Against Cubs

Milwaukee Wins 6-2, 4-2 Before Standing Room Crowd Of 39,903

CHICAGO, Aug 16 (AP)—Bob Buhl, 25-year old freshman righthander, limited the Chicago Cubs to three hits as Milwaukee won the second game of a double-header 6-2 today after Eddie Mathews' 2-run eighth inning triple gave the second-place Braves a 4-2 win in the opener.

A standing room crowd of 39,903 paid attended.

The second game was called after eight full innings because of darkness after rain caused a 30-minute delay in the fifth inning of the opener.

In the second game the Braves got to Bob Rush for single runs in the first, second, and third innings before knocking out the Cubs' big righthander with a 2-run fourth.

FIRST GAME

Milwaukee	AB	H	O	A	Chicago	AB	H	O	A
Bruton,cf	2	0	2	0	B'mh'ltz,rf	5	1	1	0
Logan,ss	4	1	2	1	Ra'zotti,2b	4	0	4	1
M'th'ws,3b	4	1	0	1	Fondy,1b	4	3	9	1
Pafko, rf	4	1	2	0	Kiner, lf	3	1	2	0
Adcock,1b	4	2	10	0	Jacks'n,3b	3	0	1	4
Crandall,c	4	0	3	1	Met'v'h,cf	4	1	6	0
Gordon,lf	1	1	1	1	Miksis,ss	4	1	0	3
a-Pen'ton	2	0	2	0	M'Cul'gh,c	4	3	4	1
Han'b'k,2b	1	0	3	2	Minner,p	3	1	0	1
b-Cooper	1	0	0	0	Leonard,p	0	0	0	0
Burdette,p	2	0	1	3	d-Saw'ski	1	0	0	0
Bickford,p	0	0	0	0					
Liddle,p	1	0	0	2					
c-Sisti	1	1	1	1					
Totals	31	7	27	12	Totals	35	11	27	11

a-Ran for Gordon in 5th
b-Struck out for Hanebrink in 5th
c-Was at bat for Liddle in 5th when third out was made
d-Grounded out for Leonard in 9th

Milwaukee	010 000 120—4
Chicago	110 000 000—2

R—Logan, Pafko, Adcock, Sisti, Fondy, Miksis. E—None. RBI—Fondy, Adcock 2, Minner, Mathews 2. 2B—Kiner, Pafko. 3B—Gordon, Mathews. HR—Fondy, Adcock. S—Bruton 2. DP—Logan, Hanebrink and Adcock. Left—Milwaukee 4, Chicago 8. BB—Bickford 1, Liddle 1, Minner 2. SO—Liddle 2, Minner 3, Leonard 1, Burdette 1. HO—Bickford 3 in 2-3, Liddle 5 in 3 1-3, Burdette 3 in 5, Minner 7 in 7 1-3, Leonard 0 in 1 2-3. R—ER—Bickford 1-1, Liddle 1-1, Minner 4-4, Leonard 0-0, Burdette 0-0. W—Burdette (11-2). L—Minner (8-13). U—Stewart, Pinelli, Boggess and Engeln. T—2:14.

(Second Game)

Milwaukee	111 201 00—6	12	0
Chicago	000 002 00—2	3	1

(called end of 8th, darkness)
Buhl and Cooper, Rush, Lown, (4), Klippstein (7) and Garagiola.

Gomez And Hearn Score For Giants

NEW YORK, Aug. 16 (AP) — After routing the redoubtable Robin Roberts with a 6-run attack in the eighth inning of the first game, the New York Giants walloped three home runs in the nightcap to sweep both ends of today's doubleheader from the Philadelphia Phillies 8-1 and 4-3.

Righthanders Jim Hearn and Ruben Gomez turned in the Giants' double triumph. Each went the distance and permitted six hits. Hearn chalked up his seventh victory against as many defeats in the opener. Gomez won his 10th against six losses in the nightcap.

The Giants' homers were hit by Alvin Dark, Whitey Lockman and Dusty Rhodes.

FIRST GAME

Philadelphia	AB	H	O	A	New York	AB	H	O	A
Waitkus,1b	4	0	6	2	Will'ms,2b	5	1	4	6
Ashb'rn,cf	4	3	2	2	Dark, ss	3	1	4	2
W'r'tek,rf	4	1	1	0	Th'pson,3b	4	2	1	0
Ennis, lf	4	1	2	0	Mueller, lf	4	2	?	0
Hamner,2b	3	0	1	4	L'kman,1b	3	2	10	0
Burgess,c	3	0	5	0	Rhodes,rf	3	1	3	0
Jones, 3b	3	0	4	1	Tho's'n,cf	4	1	1	0
Kaz'ski,ss	2	1	2	2	Westr'm,c	4	1	1	0
aTor'son	1	0	0	0	Hearn, p	4	0	0	2
Ryan, 2b	0	0	1	0					
Roberts, p	3	0	0	2					
Kipper, p	0	0	0	0					
Totals	31	6	24	13	Totals	34	11	27	10

a—Flied out for Kazanski in 4th

Philadelphia	000 100 000—1
New York	000 002 06x—8

R—Ashburn, Dark, Thompson 2, Mueller 2, Lockman, Rhodes, Thomson. E—Hamner 2, Ashburn, Roberts, Waitkus. RBI—Ennis, Lockman 2, Thompson, Mueller, Thomson 4. 2B—Lockman 2, Ashburn, Westrum. HR—Thomson. S—Dark, Lockman. DP—Hearn, Dark and Lockman; Williams, Dark and Lockman. Left—Philadelphia 3, New York 5. BB—Kipper 1. SO—Roberts 4, Hearn 2. HO—Roberts 9 in 7, Kipper 2 in 1. R—ER—Roberts 6-3, Kipper 2-2, Hearn 1-1. W—Hearn (7-7). L—Roberts (20-9). U—Gore, Jackowski, Ballanfant and Barlick. T—1:59.

(Second Game)

Philadelphia	003 000 000—3	6	0
New York	002 002 00x—4	6	1

Drews, Ridzik (7) and Lopata; Gomez and Westrum.

Schute's Roofers Blank Green Spring

Alex Schute's Roofers defeated Green Spring of the Mineral County Softball League by the score of 12-0 yesterday at Green Spring.

Amos Hoffman yielded only two hits while his mates collected 14, including doubles by Koelker, Corbin, Shircliffe and Cubbage. Score:

ROOFERS	510 000 6—12	14	0
GREEN SPRING	000 000 0— 0	2	3

Hoffman and Wright. Fryer and Adams.

SPECIAL GENERAL
MEMBERSHIP MEETING
Cumberland Chapter of The
DAPPER DANS
Monday, Aug. 17 — 8 P. M.
K. of C. (lower floor)
All Members Are Requested to Attend

Kauffman Hurls 1-Hitter, OG's Beat Mt. Savage, 8-0

Jack Faces 29 In Fast Game; Demons Cop 10 In Row; Westvaco Wins

BI-STATE LEAGUE
STANDING OF THE TEAMS

	W.	L.	Pct.
Old Germans	23	4	.852
Westvaco	21	6	.778
Frostburg	15	11	.577
Mt. Savage	12	14	.462
McCoole VFW	7	20	.259
Grantsville	2	25	.074

Jack Kauffman pitched the Cumberland Old Germans within one game of clinching the Bi-State Baseball League pennant yesterday when he held the Mt. Savage Braves to one hit as the locals triumphed to the tune of 8-0 at Mt. Savage.

In posting his eighth victory without a setback this season, the Old Germans' righthander, faced only 29 batsmen in the nine-inning contest. Vincent King's single in the eighth robbed Jack of a no-hitter. He hit a batter in the first inning but that runner was erased by a double play. The third Mt. Savage batter reached base on an error. Kauffman fanned four and failed to issue a base on balls.

Cumberland rapped Mel Nee for nine safeties, three of which were home runs that accounted for five tallies. Ronnie Cage hit a four-master in the fourth, Joe Langan belted a round-tripper in the 6th with one aboard and Ted Durkin hit one for the circuit in the ninth with one on. Langan had two of the Old G's nine safeties.

The game was played in the fast time of one hour and 22 minutes.

Nicol Beats Vets, 6-4

Westvaco's Papermakers remained two games off the pace by downing the McCoole Vets at Keyser by the score of 6-4.

Hubert Nicol notched his second victory in five days, scattering eight hits while his strikeouts totaled six. It was Nicol's fifth win against a single setback this season.

"Huck" Seymour was the "big

(Continued on Page 11, Col. 6)

Jimmy's Racks Up Seventh Straight

Jimmy's Market made it seven wins in a row by defeating the Police Boys' Club yesterday in a High School Division game of the City Rec Softball League at Community Park by the score of 8-5.

The third place Marketmen now own a 13-7 record and trailed St. Mary's by one game.

Joe Logue pitched five-hit ball and now has a 7-4 mark.

Joe Biggs had a homer and single for the victors while Buddy Meade and Bill Emerick smacked doubles. Bob Davis collected two hits for the losers. Score:

P.B.C.	030 000 2—5	5	2
JIMMY'S	420 020 x—8	9	3

Poland and Lafferty. Logue and Johnson.
HR—Biggs (Jimmy's).

Umpires Assigned For Two Circuits

Umpiring assignments for this week are as follows:

COUNTY LEAGUE:

TUESDAY—Stringtown at Potomac Valley, R. Minnicks and J. Wagner. Central Lunch at Cunningham's (Taylor) Grimes and Frantz. Hercules at Ellerslie, Snider and G. Zimmerman.

THURSDAY — Hercules at Stringtown, Wagner and Minnicks. Ellerslie at Central Lunch (Stitcher) Snider and B. Young. Cunningham's at Potomac Valley, Grimes and Frantz.

ROCKING CHAIR LEAGUE: (Final week)

TUESDAY—Outdoor at Eagles (Allegany) C. Warnick and B. Conn. Amvets at Moose (Stitcher) G. Rice and J. Mason. K. of C. at Elks (East Side) E. Conn and T. Murphy.

THURSDAY—Elks at Eagles (Stitcher) G. Rice and J. Mason.

FRIDAY—Eagles at Moose (East Side) B. Conn and C. Warnick.

Amvets Capture Lead As Gaffney Beats Elks, 6-0

Jim Posts 16th Win In R. C. Loop Game

Jim Gaffney pitched the Amvets into sole possession of first place in the Rocking Chair Softball League yesterday when he shut out the B.P.O. Elks at Stitcher Field before a large crowd by the score 6-0.

The victory, Gaffney's 16th against nine losses, gave the Amvets a record of 20-9 while the defeat dropped the Elks into the runner-up spot with 19-9.

Gaffney limited the Elks to two hits—both singles by Donald "Bubbles" Whiteman—and struck out three.

The Amvets nicked the offerings of Bill Underdonk for 10 blows, including a double and single by George Geatz and two singles by "Bub" Porter.

By winning the Amvets squared their season series with the Elks at three-all. It was the fifth time that Gaffney had hooked up with Underdonk and the latter holds a 3-2 edge in wins. The Elks' ace suffered his seventh loss. He has won 19 games.

The race could end in a tie this week if the Amvets win their remaining game with the Moose and the Elks drop their game with the K. of C. and Eagles. Score:

AMVETS	210 030 x—6	10	0
ELKS	000 000 0—0	2	[illegible]

Underdonk and Peace. Gaffney and Esposito.

Frederick's Small Fry To Play Front Royal

AUDUBON, N. J., Aug. 16 (AP) — Two keyed-up groups of youngsters today had their thoughts of all were focused on tomorrow's Region Little League championship game. The winner will go to Williamsport, Pa., for the Little League "world series."

The youngsters are members of the Front Royal, Va., and Frederick, Md., baseball teams, survivors of the regional championship series which began Thursday. Teams from Garfield, N. J., and South Orange, N. J., were eliminated.

The title game, originally scheduled for Saturday, had to be postponed when rain washed out the semi-final contest Friday between Front Royal and Garfield, won Saturday by Front Royal, 8-2.

MORE LATE SPORTS ON PAGE ELEVEN

August 18 to 29
Except Monday
EIGHT RUNNING RACES DAILY
PARI-MUTUEL BETTING
Post Time 2:15 pm dst
DAILY DOUBLE CLOSES 2 P.M.
Maryland's New Million $ Plant
Hagerstown
RACE MEET

REWARD FOR GETTING
YOUR CAR
TUNED-UP NOW
—by experts!
Your car will REWARD you with many times the small price of our expert Tune-Up Diagnosis. You'll get quicker starts this Fall and Winter; smoother, more powerful performance; improved gasoline mileage. Don't delay . . . drive in now and get the full benefits of a Fall Tune-Up.
Spoerl's
GARAGE
SERVICE DEPARTMENT
28 North George St. • Phone 307

Keeping Up With Hollywood

by Louella Parsons

HOLLYWOOD, Aug. 16 (INS) — Just listen to this! David Selznick is buying "Bell, Book and Candle" for Jennifer Jones. That in itself may not be world shattering news, but for the fact that the first Mrs. Selznick, the talented Irene Mayer Selznick, is in on the deal with John Van Druten, the author.

It's not surprising that Jennifer is to star in a comedy since her "Cluny Brown" for Ernst Lubitsch, and her new picture, "Beat the Devil" prove her as a very able comedienne.

The male star has not yet been selected, and this particular picture will not be produced by David personally, but will be one of a new group of co-productions he is setting up abroad and will be made as "Terminal Island" was with Vittorio De Sica in Italy.

Mary Baker of the Jaffe office made the deal.

Jackie Barnett, Jimmy Durante's writer, has an option on "Beau James," Gene Fowler's great story on the late and well beloved Jimmy Walker.

Jackie has contacted Jimmy McHugh to write the music and he's been interviewing well known writers to prepare the book.

Any Broadway producer would have a natural in this musical, for stories of New York's Mayor Jimmy Walker will be told as long as the world goes on. He was one of the most popular and colorful characters that ever lived.

As much as any girl I know, Olivia De Havilland has a dignity about her private life.

For months after her separation from Marcus Goodrich she didn't go out with anyone, nor would she be seen with any man alone.

Now she's holding off on announcing her engagement until she gets her final decree Aug. 26. She told me Pierre Galante, executive and writer on Match magazine (Paris publication comparable to America's Life) had asked her to marry him. In fact, I know Livvy is engaged to marry him, but there will be no announcement until after she gets her final divorce decree.

Galante's work will keep him in this country for some months. He will write some American stories.

Snapshots of Hollywood collected at random:

Eddie Fisher and Joan Wynn are a New York twosome. Joan was in the Copa chorus when Eddie was the attraction there.

Linda and Tyrone Power will name their baby Tyrone Power, III, if it's a boy — and how they want a boy.

There's a lot of favorable talk about Helen O'Connell's TV show with Bob Eberle, which is called "TV's Top Tunes."

Alex Reachi, the only bachelor of the five Reachi brothers and co-owner of the Macayo, is going to marry Bee Allen, a dancer now featured at the cafe.

Clifton Webb, who is now in Rome making "We Believe in Love" (originally "Coins in the Fountain") dined at the U. S. Embassy with Clare Boothe Luce. They're old friends.

By the way, Clifton flew to Rome on his first commercial airplane flight in his 46 trips to Europe. He's now an airplane enthusiast and plans to return by air.

Larry Finley, who parted company with Larry Kopak and leaves the MOP Sept. 3, will not be off the air for a minute. Larry — Finley I mean — will do his KFWB shows and that includes a rebroadcast of my Tuesday night show with Lana Turner, Ricardo Montalban and John Lund in "Latin Lovers."

Liz Taylor and Michael Wilding fly to England Wednesday with Mike Jr., who will be introduced to his paternal grandparents.

Gene Evans, who had 16 stitches in his lower lip following an accident on the "Hell or High Water" set, must undergo a second operation.

Kay Mulvey and Bernie Williams do a TV show called "Crossroads of Life" in which they will answer problems. Among their guests are Judge Thurmond Clark and Monsignor John O'Dwyer.

That's all today. See you tomorrow.

(Copyright 1953 by INS)

DAILY CROSSWORD

ACROSS
1. Chief cook
5. Stuff
9. Kind of military cap
10. Nettle rash
12. Prong
13. Dry measure (Sp.)
14. Ancient
15. Walk, as thru a river
16. Mulberry
17. Teases
19. City (E. Russ.)
20. Male sheep
21. Poke
22. Lucid
25. Places of confinement (on men-of-war)
26. Injure
27. Hawaiian food
28. Ovum (Biol.)
29. Moderately long
33. Thus
34. Destitute of hair
35. Narrow inlet (geol.)
36. City (O.)
38. Jerk
39. Breathe noisily in sleep
40. Heads (slang)
41. Male children
42. Botch

DOWN
1. South American republic
2. Transmits, as by hand
3. Piece out
4. Buddha (Chin.)
5. Scorches
6. Outer skin
7. Hail!
8. Fog signalling apparatus
9. Cease
11. Dishes of greens, dressing, etc.
13. Shape
15. Terror
18. Street car (Eng.)
19. Swiss canton
21. A stuffy person
22. Bureaus
23. Shallow ponds connecting with the sea
24. Unit of work
25. A tie
27. Game played from horseback
29. Dips out
30. Manacles
31. Glossy, lustrous fabrics
32. Head coverings
34. City (Ariz.)
37. Game at cards
38. Man's nickname
40. Centimeter (abbr.)

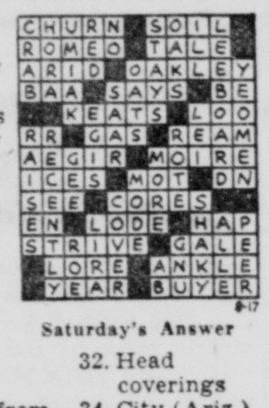

Saturday's Answer

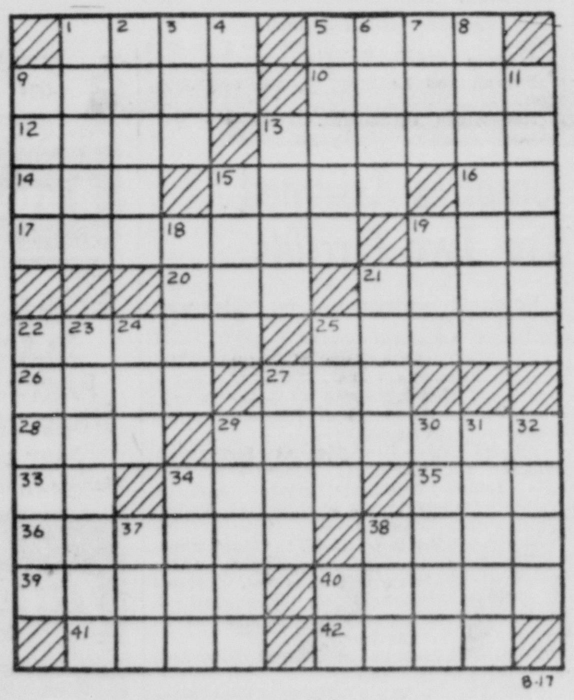

DAILY CRYPTOQUOTE—Here's how to work it:

A X Y D L B A A X R
is L O N G F E L L O W

One letter simply stands for another. In this example A is used for the three L's, X for the two O's, etc. Single letters, apostrophies, the length and formation of the words are all hints. Each day the code letters are different.

A Cryptogram Quotation

TUDDZ GDY APT VDRLUYF'T XMDYF GETU, ELZ LEPMOZ AOY VDMDRYT UD UAO SETU—TVDUU.

Saturday's Cryptoquote: AND ALL NIGHT LONG THE STONE FELT HOW THE WIND WAS BLOWN—MASEFIELD.

Distributed by King Features Syndicate

GRIN AND BEAR IT **By Lichty**

"I hear this truce building is gonna be turned into a rest home for all the guys who worked so hard on the cease-fire agreement."

Amcelle Honors Two Employes

Two employes of Amcelle Plant of Celanese Corporation were honored last week when they completed 25 years of service. Each received an engraved gold watch awarded by Walter N. Hedrick, assistant to the plant manager.

Frederick S. Snelson, Braddock Street, Frostburg, who is a charge hand in the Spinning Department. At times, he also works as a production examiner and jet clerk.

He is married and the father of a daughter and two boys. When not working at Amcelle, he is a general building contractor.

Active in Scouting, he is secretary and treasurer of Cub Scouts Pack 3, Frostburg.

John N. McGettigan, Cresaptown, is a block foreman in the Preparation Section of the Spinning Department.

During his long service, he has never been furloughed and has never had an extended leave of absence. He has worked in the same department for the entire duration of his service and has been a foreman for 19 years.

McGettigan is married and the father of two boys and three girls, the youngest are ten-month-old twin daughters.

John Bestwick, superintendent of Spinning and Auxiliaries, joined in honoring both who have worked with him for the past quarter century. He presented both men gold five-star Celanese service awards and engraved certificates.

$2,500 Is Realized In Wrestling Show

The Cumberland Kiwanis Club netted a profit of $2,500 on the wrestling show it sponsored 10 days ago at Fairgo, it was announced Thursday at the weekly luncheon in Central YMCA.

Proceeds will go toward equipping and continuing Sunshine Camp on Haystack Mountain off MacDonald Terrace, which the club has on a lease.

Thomas N. Berry, president, announced that in addition to having two camps of two weeks each for local boys and girls who could not otherwise get out of the city in the summer, the sprawling frame building will be offered for youth groups.

Week's Sewing Buy

9359 12—20: 40

by Marian Martin

EVERYONE wants a Wardrobe Doubler! Here's yours! Together, this blouse and skirt make the handsomest classic you ever had. Apart, they add style and distinction to other separates. Choose contrast or all one fabric.

Pattern 9359: Misses' Sizes 12, 14, 16, 18, 20; 40. Size 16 blouse takes 2⅜ yards 39-inch fabric; skirt: 2 yards 54-inch fabric.

This easy-to-use pattern gives perfect fit. Complete, illustrated Sew Chart shows you every step.

Send **Thirty-five cents** in coins for this pattern—add 5 cents for each pattern for 1st-class mailing. Send to Marian Martin, care of The Cumberland News, 39 Pattern Dept., 232 West 18th St., New York 11, N. Y. Print plainly **NAME, ADDRESS with ZONE, SIZE and STYLE NUMBER.**

NOAH NUMSKULL

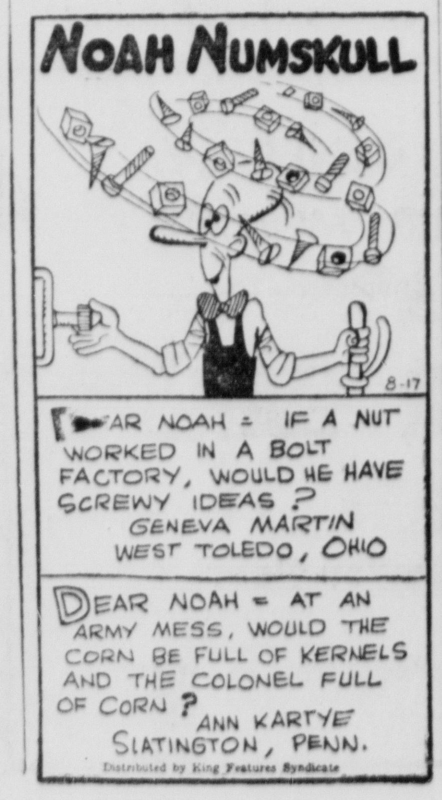

These exercise routines will trim fleshy thighs and slim their contours to fit current fashions!

Secrets Of Charm

by John Robert Powers

Coming at swim and play-suit time, the announcement that emphasis this fall is on skirts that are slim and trim has made many of you doubly conscious of any leg defect. A heavy thigh is a frequent complaint even though the rest of the leg is thin.

For proper contouring, I am highly in favor of exercises that give the entire leg a workout. While they trim down any heavy section, they tend to build up any slim section, thus bringing the entire leg line into better proportion.

3-Way Attack

However, for those of you who have asked for special thigh contouring, here is a 3-exercise routine to tone and tighten up the muscles and give you a slimmer and trimmer line as fast as possible.

No. 1: Lying on your back on the floor, bend your knees and place your feet fairly well back toward your hips. Keeping your feet together, soles on the floor, spread your knees wide and then slap your thighs together. Since this exercise is not at all strenuous, you can start with fifty slaps a day. The sooner you build up to a hundred the sooner your thighs will achieve the line.

No. 2: Another excellent thigh streamliner can be performed on the floor right after you complete the above. Turn over on your left side. Raise your left leg up as high as you can while in this side position. Ten kicks per leg are enough as a starter. Work up to twenty-five or fifty per day, depending on the amount of energy you are able to muster.

Speed Up Results

No. 3: You can hasten your thigh contouring by using the slapping technique. With the inside of your hand, slap the inside of your thigh smartly. Make your slaps upward, not downward and continue until the skin becomes pink. Then slap the outside of your thigh in the same fashion.

If you are really serious and are willing to give your thighs a workout both morning and night, you can expect to see decided improvement by the time you shop for a new fall suit next month!

SUMMERIZING YOUR BEAUTY

For figure loveliness, grace and sparkling vitality, follow the 30-day wonder program outlined in SUMMERIZING YOUR BEAUTY, a handy digest of 6 recent articles. For a complimentary copy of the program write to SECRETS OF CHARM, in care of this newspaper, enclosing a stamped, self-addressed envelope with your request.

Tomorrow: A big value in furs.

Protected 1953 by John F. Dille Co.

WIFE PRESERVERS

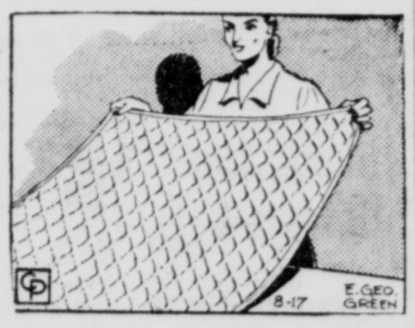

Remove block quilted cottons, such as mattress pads, from the dryer before they are entirely dry after washing, and block back to their original shape by stretching or pressing. If allowed to dry entirely, they are likely to have a slight exaggeration of the quilting pattern.

Dapper Dan To Send Boys To Camps

The Dapper Dan Club of Cumberland is planning to round out its youth program by sponsoring four youngsters at camps.

This will include two boys to the Sunshine Camp operated each summer by the Cumberland Kiwanis Club on Haystack Mountain.

Another will be sending two local boys to a special cardiac camp in Virginia in cooperation with the Allegany County Heart Association and the Maryland Heart Association.

A general membership meeting of the Dapper Dans will be held in the K. of C. Hall Monday at 8 p. m.

Motorist Fined

Kirby Miller, Elm Street, was fined $11.45 Saturday at a hearing before Trial Magistrate Donald Mason on a charge of failing to keep to the right of the highway.

The hearing resulted from an accident early Saturday morning in LaVale in which Miller's car sideswiped an oncoming vehicle and wound up in a ditch.

Passes Exams

Goodloe Edgar Byron, son of Mrs. Katherine Edgar Byron of Washington and the late William D. Byron, of Hagerstown, has passed the bar examinations in the Dtstrict of Columbia.

His father was representative to Congress from this Sixth District of Maryland. After his death in a plane crash, his wife took over his duties in Congress.

Meet Outdoors

The Cumberland Rotary Club will hold its weekly luncheon meeting Tuesday at 12:15 p. m. at Union Grove Campground, Mason Road.

BILLS got you? MAKE A FRIEND OF US
CLEAN UP YOUR OLD BILLS! GET THE CASH TODAY!
3.64 repays 50.00 Loan
10.91 repays 150.00 Loan
21.81 repays 300.00 Loan
LOW COST — FAST SERVICE
MILLENSON CO. 106 S. Liberty St. Tel. 847

BORROW SENSIBLY
If you need cash for Summer expenses, our service is prompt, friendly and private.
Loans up to $300.00
Note — Furniture — and Auto Loans
INDUSTRIAL LOAN SOCIETY, INC.
No. 301 Liberty Trust Bldg. PHONE 97

A Schine Theatre LIBERTY
NOW SHOWING
THE DESERT RATS
James MASON - Robert NEWTON - Richard BURTON
CO-FEATURE
"COUNT THE HOURS!" Teresa WRIGHT Macdonald CAREY
STARTING FRIDAY
TARZAN AND THE SHE-DEVIL LEX BARKER Joyce MacKENZIE
ALSO
SEA DEVILS TECHNICOLOR Yvonne DE CARLO Rock HUDSON

MONITE INSURED MOTHPROOF CLEANING PROCESS
FREE MOTH-PROOFING
SPECIAL 2 Hour Service On Men's Clothes
Open Mon. thru Sat. 6:30 til 6:30 p. m.
Mary's Cleaners
157 N. Mechanic St.

GARDEN Theatre
AIR CONDITIONED
OPEN 2:45 TODAY
M-G-M's ROMANTIC COMEDY RIOT!
Confidentially Connie
AND
CARY GRANT · GINGER ROGERS · CHARLES COBURN · MARILYN MONROE in HOWARD HAWKS' "monkey business"

HI-ROCK DRIVE IN THEATRE
MONDAY
IT'S FRANKIE and SHELLEY SINGIN'
FRANK SINATRA SHELLEY WINTERS ALEX NICOL
MEET Danny Wilson
RAYMOND BURR
CARTOON

ALLEGHANY DRIVE-IN
At the "Y" in McCoole
½ Mile from New Bridge
Entrances from Rts. 220 & 135
TONITE ONLY 8:15 and 11:15
The World's Original WWVA JAMBOREE from Wheeling, W. Va.
featuring Hawkshaw HAWKINS and BETTY CODY in Person
"The Lone Pine" and his famous Radio Show will be on our stage in person TONIGHT. Don't miss this great attraction. Hawkshaw Hawkins is a real Wizard and promises the best Entertainment in these two performances. Price: Single admission 50c — Children under 12 years of age free. Come One, Come All for this Special Stage Show.
ON THE SCREEN
UNIVERSAL-INTERNATIONAL presents SALLY and SAINT ANNE Starring ANN BLYTH · EDMUND GWENN

POTOMAC DRIVE-IN THEATRE
LAST TIMES TONIGHT
THEY PANIC THE PLANETS.. in a runaway rocket-ship!
ALL NEW! and too wild for one world!
BUD ABBOTT and LOU COSTELLO GO TO MARS WITH MARI BLANCHARD
WOODY WOODPECKER CARTOON
FIRST SHOW 8:40
LATEST NEWS

PRICES FOR THIS ATTRACTION ADULTS MATINEE 65c — ADULTS EVENING 74c CHILDREN UNDER 12 35c
AIR-CONDITIONED
An Elmart Theatre MARYLAND NOW
Feature AT — 12:40 - 2:57 - 5:14 - 7:31 - 9:50
M-G-M's GREATEST TECHNICOLOR MUSICAL
Get aboard The Band Wagon COLOR BY Technicolor
14 DIETZ-SCHWARTZ song hits!
FRED ASTAIRE · CYD CHARISSE
OSCAR LEVANT · NANETTE FABRAY · JACK BUCHANAN

STARTS FRIDAY
NOW! MICKEY SPILLANE dynamites the screen in 3-Dimension!
The Dynamite 3-D Thriller!
I, THE JURY
Released thru United Artists

AIR CONDITIONED A Schine Theatre STRAND
NOW SHOWING TOP THRILLS!
MYRIAD-WONDERED CLEAR VISION 3-D
INFERNO TECHNICOLOR
STARRING ROBERT RYAN · RHONDA FLEMING · WILLIAM LUNDIGAN
20th CENTURY-FOX
CARTOON & NEWS
PRICES FOR "INFERNO" ADULTS — MAT. 65c, EVE. 80c CHILDREN ALL TIMES 25c
NEXT! 2-IN-1 ALL-COLOR SHOW!
ARROWHEAD TECHNICOLOR CHARLTON HESTON · KATY JURADO · JACK PALANCE
WAR OF THE WORLDS Gene BARRY Ann ROBINSON TECHNICOLOR

50c ADULTS CHILDREN UNDER 12 FREE!
SUPER 40 DRIVE-IN THEATRE
1st SHOW — 8:40
LAST FEATURE — 11:17
FROM THE STUDIO THAT MADE "QUO VADIS"—A GREAT NEW SPECTACLE OF LOVE, DANGER AND ADVENTURE!
M-G-M presents SIR WALTER SCOTT'S FAMED NOVEL
IVANHOE COLOR BY Technicolor
STARRING ROBERT TAYLOR · ELIZABETH TAYLOR · JOAN FONTAINE · GEORGE SANDERS · EMLYN WILLIAMS AND CAST OF THOUSANDS!
AN M-G-M PICTURE

LAST TIMES TONIGHT
CRYSTAL DRIVE-IN
All The Valor And Fury of The U. S. Calvary's Most Glorious Stand . . .
COLOR BY TECHNICOLOR COLUMN SOUTH Starring AUDIE MURPHY JOAN EVANS
At 9:10 At 11:30
PLUS "UNDER LITTLE BIG TOP" "FIESTA FOR SPORTS" "UPSWEPT HARE"

Keeping Up With Hollywood

by Louella Parsons

HOLLYWOOD, Aug. 16 (INS) — Just listen to this! David Selznick is buying "Bell, Book and Candle" for Jennifer Jones. That in itself may not be world shattering news, but for the fact that the first Mrs. Selznick, the talented Irene Mayer Selznick, is in on the deal with John Van Druten, the author.

It's not surprising that Jennifer is to star in a comedy since her "Cluny Brown" for Ernst Lubitsch, and her new picture, "Beat the Devil" prove her as a very able comedienne.

The male star has not yet been selected, and this particular picture will not be produced by David personally, but will be one of a new group of co-productions he is setting up abroad and will be made as "Terminal Island" was with Vittorio De Sica in Italy.

Mary Baker of the Jaffe office made the deal.

Jackie Barnett, Jimmy Durante's writer, has an option on "Beau James," Gene Fowler's great story on the late and well beloved Jimmy Walker.

Jackie has contacted Jimmy McHugh to write the music and he's been interviewing well known writers to prepare the book.

Any Broadway producer would have a natural in this musical, for stories of New York's Mayor Jimmy Walker will be told as long as the world goes on. He was one of the most popular and colorful characters that ever lived.

As much as any girl I know, Olivia De Havilland has a dignity about her private life.

For months after her separation from Marcus Goodrich she didn't go out with anyone, nor would she be seen with any man alone.

Now she's holding off on announcing her engagement until she gets her final decree Aug. 26. She told me Pierre Galante, executive and writer on Match magazine (Paris publication comparable to America's Life) had asked her to marry him. In fact, I know Livvy is engaged to marry him, but there will be no announcement until after she gets her final divorce decree. Galante's work will keep him in this country for some months. He will write some American stories.

Snapshots of Hollywood collected at random:

Eddie Fisher and Joan Wynn are a New York twosome. Joan was in the Copa chorus when Eddie was the attraction there.

Linda and Tyrone Power will name their baby Tyrone Power, III, if it's a boy — and how they want a boy.

There's a lot of favorable talk about Helen O'Connell's TV show with Bob Eberle, which is called "TV's Top Tunes."

Alex Reachi, the only bachelor of the five Reachi brothers and co-owner of the Macayo, is going to marry Bee Allen, a dancer now featured at the cafe.

Clifton Webb, who is now in Rome making "We Believe in Love" (originally "Coins in the Fountain") dined at the U. S. Embassy with Clare Boothe Luce. They're old friends.

By the way, Clifton flew to Rome on his first commercial airplane flight in his 46 trips to Europe. He's now an airplane enthusiast and plans to return by air.

Larry Finley, who parted company with Larry Kopak and leaves the MOP Sept. 3, will not be off the air for a minute. Larry — Finley I mean — will do his KFWB shows and that includes a rebroadcast of my Tuesday night show with Lana Turner, Ricardo Montalban and John Lund in "Latin Lovers."

Liz Taylor and Michael Wilding fly to England Wednesday with Mike Jr., who will be introduced to his paternal grandparents.

Gene Evans, who had 16 stitches in his lower lip following an accident on the "Hell or High Water" set, must undergo a second operation.

Kay Mulvey and Bernie Williams do a TV show called "Crossroads of Life" in which they will answer problems. Among their guests are Judge Thurmond Clark and Monsignor John O'Dwyer.

That's all today. See you tomorrow.

(Copyright 1953 by INS)

DAILY CROSSWORD

ACROSS
1. Chief cook
5. Stuff
9. Kind of military cap
10. Nettle rash
12. Prong
13. Dry measure (Sp.)
14. Ancient
15. Walk, as thru a river
16. Mulberry
17. Teases
19. City (E. Russ.)
20. Male sheep
21. Poke
22. Lucid
25. Places of confinement (on men-of-war)
26. Injure
27. Hawaiian food
28. Ovum (Biol.)
29. Moderately long
33. Thus
34. Destitute of hair
35. Narrow inlet (geol.)
36. City (O.)
38. Jerk
39. Breathe noisily in sleep
40. Heads (slang)
41. Male children
42. Botch

DOWN
1. South American republic
2. Transmits, as by hand
3. Piece out
4. Buddha (Chin.)
5. Scorches
6. Outer skin
7. Hail!
8. Fog signalling apparatus
9. Cease
11. Dishes of greens, dressing, etc.
13. Shape
15. Terror
18. Street car (Eng.)
19. Swiss canton
21. A stuffy person
22. Bureaus
23. Shallow ponds connecting with the sea
24. Unit of work
25. A tie
27. Game played from horseback
29. Dips out
30. Manacles
31. Glossy, lustrous fabrics
32. Head coverings
34. City (Ariz.)
37. Game at cards
38. Man's nickname
40. Centimeter (abbr.)

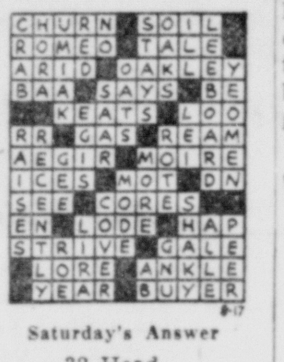

Saturday's Answer

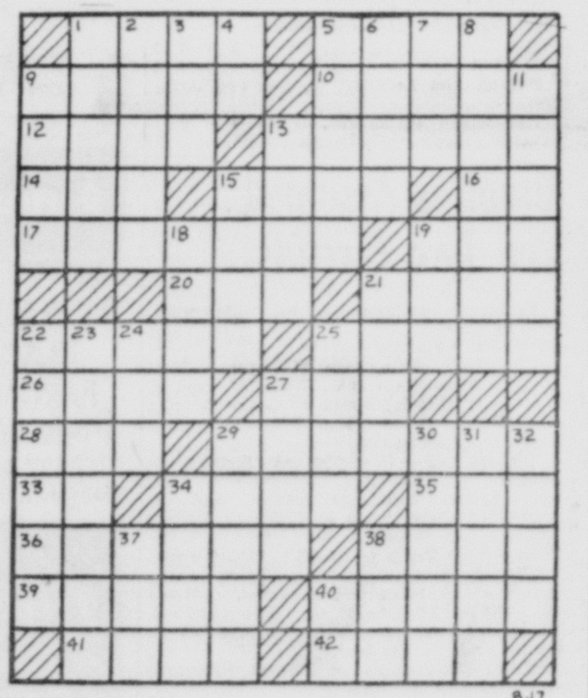

DAILY CRYPTOQUOTE—Here's how to work it:

A X Y D L B A A X R
is L O N G F E L L O W

One letter simply stands for another. In this example A is used for the three L's, X for the two O's, etc. Single letters, apostrophies, the length and formation of the words are all hints. Each day the code letters are different.

A Cryptogram Quotation

TUDDZ GDY APT VDRLUYF'T XMDYF GETU, ELZ LEPMOZ AOY VDMDRYT UD UAO SETU—TVDUU.

Saturday's Cryptoquote: AND ALL NIGHT LONG THE STONE FELT HOW THE WIND WAS BLOWN—MASEFIELD.

Distributed by King Features Syndicate

GRIN AND BEAR IT By Lichty

"I hear this truce building is gonna be turned into a rest home for all the guys who worked so hard on the cease-fire agreement."

Amcelle Honors Two Employes

Two employes of Amcelle Plant of Celanese Corporation were honored last week when they completed 25 years of service. Each received an engraved gold watch awarded by Walter N. Hedrick, assistant to the plant manager.

Frederick S. Snelson, Braddock Street, Frostburg, who is a charge hand in the Spinning Department. At times, he also works as a production examiner and jet clerk.

He is married and the father of a daughter and two boys. When not working at Amcelle, he is a general building contractor.

Active in Scouting, he is secretary and treasurer of Cub Scouts Pack 3, Frostburg.

John N. McGettigan, Cresaptown, is a block foreman in the Preparation Section of the Spinning Department.

During his long service, he has never been furloughed and has never had an extended leave of absence. He has worked in the same department for the entire duration of his service and has been a foreman for 19 years.

McGettigan is married and the father of two boys and three girls, the youngest are ten-month-old twin daughters.

John Bestwick, superintendent of Spinning and Auxiliaries, joined in honoring both who have worked with him for the past quarter century. He presented both men gold five-star Celanese service awards and engraved certificates.

$2,500 Is Realized In Wrestling Show

The Cumberland Kiwanis Club netted a profit of $2,500 on the wrestling show it sponsored 10 days ago at Fairgo, it was announced Thursday at the weekly luncheon in Central YMCA.

Proceeds will go toward equipping and continuing Sunshine Camp on Haystack Mountain off MacDonald Terrace, which the club has on a lease.

Thomas N. Berry, president, announced that in addition to having two camps of two weeks each for local boys and girls who could not otherwise get out of the city in the summer, the sprawling frame building will be offered for youth groups.

Week's Sewing Buy

9359 12—20: 40

by Marian Martin

EVERYONE wants a Wardrobe Doubler! Here's yours! Together, this blouse and skirt make the handsomest classic you ever had. Apart, they add style and distinction to other separates. Choose contrast or all one fabric.

Pattern 9359: Misses' Sizes 12, 14, 16, 18, 20; 40. Size 16 blouse takes $2\frac{3}{8}$ yards 39-inch fabric; skirt: 2 yards 54-inch fabric.

This easy-to-use pattern gives perfect fit. Complete, illustrated Sew Chart shows you every step.

Send **Thirty-five cents** in coins for this pattern—add 5 cents for each pattern for 1st-class mailing. Send to Marian Martin, care of The Cumberland News, 39 Pattern Dept., 232 West 18th St., New York 11, N. Y. Print plainly **NAME, ADDRESS with ZONE, SIZE and STYLE NUMBER.**

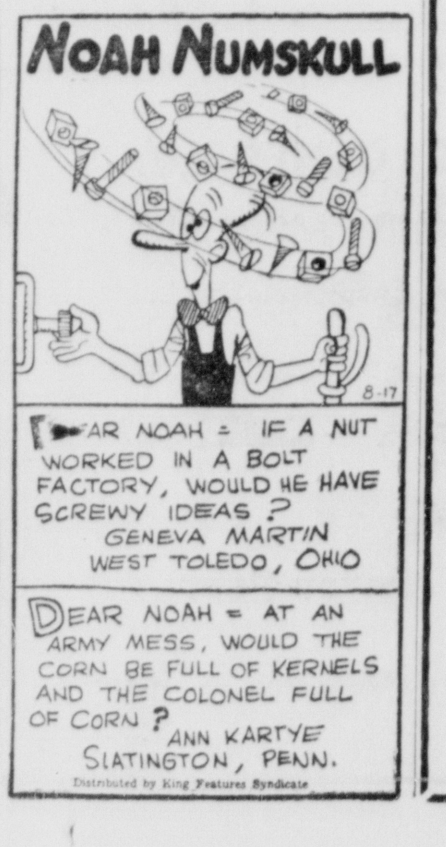

These exercise routines will trim fleshy thighs and slim their contours to fit current fashions!

Secrets Of Charm

by John Robert Powers

Coming at swim and play-suit time, the announcement that emphasis this fall is on skirts that are slim and trim has made many of you doubly conscious of any leg defect. A heavy thigh is a frequent complaint even though the rest of the leg is thin.

For proper contouring, I am highly in favor of exercises that give the entire leg a workout. While they trim down any heavy section, they tend to build up any slim section, thus bringing the entire leg line into better proportion.

3-Way Attack

However, for those of you who have asked for special thigh contouring, here is a 3-exercise routine to tone and tighten up the muscles and give you a slimmer and trimmer line as fast as possible.

No. 1: Lying on your back on the floor, bend your knees and place your feet fairly well back toward your hips. Keeping your feet together, soles on the floor, spread your knees wide and then slap your thighs together. Since this exercise is not at all strenuous, you can start with fifty slaps a day. The sooner you build up to a hundred the sooner your thighs will achieve the line.

No. 2: Another excellent thigh streamliner can be performed on the floor right after you complete the above. Turn over on your left side. Raise your left leg up as high as you can while in this side position. Ten kicks per leg are enough as a starter. Work up to twenty-five or fifty per day, depending on the amount of energy you are able to muster.

Speed Up Results

No. 3: You can hasten your thigh contouring by using the slapping technique. With the inside of your hand, slap the inside of your thigh smartly. Make your slaps upward, not downward and continue until the skin becomes pink. Then slap the outside of your thigh in the same fashion.

If you are really serious and are willing to give your thighs a workout both morning and night, you can expect to see decided improvement by the time you shop for a new fall suit next month!

SUMMERIZING YOUR BEAUTY

For figure loveliness, grace and sparkling vitality, follow the 30-day wonder program outlined in SUMMERIZING YOUR BEAUTY, a handy digest of 6 recent articles. For a complimentary copy of the program write to SECRETS OF CHARM, in care of this newspaper, enclosing a stamped, self-addressed envelope with your request.

Tomorrow: A big value in furs.

Protected 1953 by John F. Dille Co.

WIFE PRESERVERS

Remove block quilted cottons, such as mattress pads, from the dryer before they are entirely dry after washing, and block back to their original shape by stretching or pressing. If allowed to dry entirely, they are likely to have a slight exaggeration of the quilting pattern.

BILLS got you? MAKE A FRIEND OF US
CLEAN UP YOUR OLD BILLS! GET THE CASH TODAY!
3.64 repays 50.00 Loan
10.91 repays 150.00 Loan
21.81 repays 300.00 Loan
LOW COST — FAST SERVICE
MILLENSON CO. 106 S. Liberty St. Tel. 847

POTOMAC DRIVE-IN THEATRE
LAST TIMES TONIGHT
THEY PANIC THE PLANETS.. in a runaway rocket-ship!
ALL NEW! and too wild for one world!
BUD ABBOTT and LOU COSTELLO GO TO MARS
WITH MARI BLANCHARD
WOODY WOODPECKER CARTOON
FIRST SHOW 8:40
LATEST NEWS

Dapper Dan To Send Boys To Camps

The Dapper Dan Club of Cumberland is planning to round out its youth program by sponsoring four youngsters at camps.

This will include two boys to the Sunshine Camp operated each summer by the Cumberland Kiwanis Club on Haystack Mountain.

Another will be sending two local boys to a special cardiac camp in Virginia in cooperation with the Allegany County Heart Association and the Maryland Heart Association.

A general membership meeting of the Dapper Dans will be held in the K. of C. Hall Monday at 8 p. m.

MONITE INSURED MOTHPROOF CLEANING PROCESS
FREE MOTH-PROOFING
SPECIAL 2 Hour Service On Men's Clothes
Open Mon. thru Sat. 6:30 til 6:30 p. m.
Mary's Cleaners
157 N. Mechanic St.

GARDEN Theatre
AIR CONDITIONED
OPEN 2:45 TODAY
M-G-M's ROMANTIC COMEDY RIOT!
Confidentially Connie
AND
CARY GRANT · GINGER ROGERS · CHARLES COBURN · MARILYN MONROE
in HOWARD HAWKS' "monkey business"

Motorist Fined

Kirby Miller, Elm Street, was fined $11.45 Saturday at a hearing before Trial Magistrate Donald Mason on a charge of failing to keep to the right of the highway.

The hearing resulted from an accident early Saturday morning in LaVale in which Miller's car sideswiped an oncoming vehicle and wound up in a ditch.

Passes Exams

Goodloe Edgar Byron, son of Mrs. Katherine Edgar Byron of Washington and the late William D. Byron, of Hagerstown, has passed the bar examinations in the Dtstrict of Columbia.

His father was representative to Congress from this Sixth District of Maryland. After his death in a plane crash, his wife took over his duties in Congress.

Meet Outdoors

The Cumberland Rotary Club will hold its weekly luncheon meeting Tuesday at 12:15 p. m. at Union Grove Campground, Mason Road.

BORROW SENSIBLY
If you need cash for Summer expenses, our service is prompt, friendly and private.
Loans up to $300.00
Note — Furniture — and Auto Loans
INDUSTRIAL LOAN SOCIETY, INC.
No. 301 Liberty Trust Bldg. PHONE 97

A Schine Theatre LIBERTY
NOW SHOWING
THE DESERT RATS
James MASON · Robert NEWTON · Richard BURTON
CO-FEATURE
"COUNT THE HOURS!" Teresa WRIGHT · Macdonald CAREY
STARTING FRIDAY
TARZAN AND THE SHE-DEVIL · LEX BARKER
ALSO
SEA DEVILS TECHNICOLOR · Yvonne DE CARLO · Rock HUDSON

HI-ROCK DRIVE IN THEATRE
U.S. 220
MONDAY
IT'S FRANKIE and SHELLEY SINGIN'
FRANK SINATRA · SHELLEY WINTERS · ALEX NICOL
MEET Danny Wilson
RAYMOND BURR
CARTOON

ALLEGHANY DRIVE-IN
At the "Y" in McCoole
½ Mile from New Bridge
Entrances from Rts. 220 & 135
TONITE ONLY 8:15 and 11:15
The World's Original WWVA JAMBOREE from Wheeling, W. Va.
featuring Hawkshaw HAWKINS and BETTY CODY in Person
"The Lone Pine" and his famous Radio Show will be on our stage in person TONIGHT. Don't miss this great attraction. Hawkshaw Hawkins is a real Wizard and promises the best Entertainment in these two performances. Price: Single admission 50c — Children under 12 years of age free. Come One, Come All for this Special Stage Show.
ON THE SCREEN
UNIVERSAL-INTERNATIONAL presents SALLY and SAINT ANNE
Starring ANN BLYTH · EDMUND GWENN

PRICES FOR THIS ATTRACTION | ADULTS MATINEE 65c — ADULTS EVENING 74c | CHILDREN UNDER 12 35c
AIR-CONDITIONED
An Elmart Theatre MARYLAND NOW
Feature AT — 12:40 - 2:57 - 5:14 - 7:31 - 9:50
M-G-M's GREATEST TECHNICOLOR MUSICAL
Get aboard The Band Wagon
COLOR BY Technicolor
14 DIETZ-SCHWARTZ song hits!
FRED ASTAIRE · CYD CHARISSE
OSCAR LEVANT · NANETTE FABRAY · JACK BUCHANAN

STARTS FRIDAY
NOW! MICKEY SPILLANE dynamites the screen in 3-Dimension!
The Dynamite 3-D Thriller!
I, THE JURY
Released thru United Artists

AIR CONDITIONED
A Schine Theatre STRAND
NOW SHOWING TOP THRILLS!
MYRIAD-WONDERED CLEAR VISION 3-D
INFERNO TECHNICOLOR
STARRING ROBERT RYAN · RHONDA FLEMING · WILLIAM LUNDIGAN
20th CENTURY-FOX
PRICES FOR "INFERNO" ADULTS — MAT. 65c, EVE. 80c CHILDREN ALL TIMES 25c
CARTOON & NEWS
NEXT! 2-IN-1 ALL-COLOR SHOW!
ARROWHEAD TECHNICOLOR · CHARLTON HESTON · KATY JURADO · JACK PALANCE
WAR OF THE WORLDS · Gene BARRY · Ann ROBINSON · TECHNICOLOR!

50c ADULTS SUPER 40 DRIVE-IN THEATRE
CHILDREN UNDER 12 FREE!
1st SHOW — 8:40
LAST FEATURE — 11:17
FROM THE STUDIO THAT MADE "QUO VADIS" — A GREAT NEW SPECTACLE OF LOVE, DANGER AND ADVENTURE!
M-G-M presents SIR WALTER SCOTT'S FAMED NOVEL
IVANHOE
COLOR BY Technicolor
STARRING ROBERT TAYLOR · ELIZABETH TAYLOR · JOAN FONTAINE · GEORGE SANDERS · EMLYN WILLIAMS
AND CAST OF THOUSANDS!
AN M-G-M PICTURE

LAST TIMES TONIGHT
CRYSTAL DRIVE-IN
All The Valor And Fury of The U. S. Calvary's Most Glorious Stand . . .
COLOR BY TECHNICOLOR · Starring AUDIE MURPHY · JOAN EVANS
COLUMN SOUTH
At 9:10 · At 11:30
PLUS "UNDER LITTLE BIG TOP" "FIESTA FOR SPORTS" "UPSWEPT HARE"

Radio And Television

by John Crosby

The Search

John Crosby

"You hear that television can revolutionize the world's culture or create a race of bug-eyed television watchers; that television is creating a new appreciation of the arts or that it is the greatest deterrent to civilization since the creation of the first comic book; that television broadcasters are now feeding a brand of fifth grade pap to the public or that they have already made great and significant contributions to the television viewer.

"You may take your choice of these points of view. You can be sure, however, that television broadcasters have taken a very serious view of the implications of television as an educational force, and you can be equally sure that we have studied those implications with a view toward producing the best television for educational purposes that the television industry can supply." So spake Sig Mickelson, director of news and public affairs for CBS in announcing the new CBS show "The Search" which will sign in in the fall.

As a matter of fact "The Search," an ambitious educational show, was announced with one of the greatest outpourings of oratory from network vice presidents and college presidents and other brass in my memory. Usually when all these folk get so full of themselves, the show they're talking about is pretty dull. But "The Search" sounds interesting.

"The Search"—again to quote Mr. Mickelson who made more sense than the college presidents or the network vice presidents—was designed "to help the viewer adjust to his environment — an environment currently dominated by a cold war and economic and psychological stresses it has created. In trying to find some source of answers or repository of wisdom helpful to individual adjustment to these stresses, we looked to a great number of agencies. After extensive research, we decided that the country's universities were the best available source for this type of answer and wisdom."

The producer is Roy Lockwood who said: "The starting point on this was to find out what each university did particularly well, or what it was famous for, and we gave ourselves a fairly wide field to work on. It could be something in the social sciences, or natural sciences, fine arts, medicine and so on. It could be either a research project or one of the regular courses."

CBS found some fascinating and largely unknown things going on in our universities. Five shows are now film and the series will go on the air in mid-October, possibly on Sunday afternoon just before "Omnibus." One of them concerns a course in English for foreign students at the University of Michigan. The foreign students are forced to speak English at every turn (unless they get hopelessly confused, when their native tongue is used to unscramble them.)

They are taken to hog-calling contests, to factories, to social functions—all to hear American as it is spoken, rather than as the professors wish it were.

At the University of Minnesota, CBS filmed the highly dramatic research project in process at Gate 27 under the football stadium. Here, 500 human guinea pigs, students and businessmen, have volunteered to undergo all sorts of tests which contribute to the study of heart disease. Theoretically, none of them has anything the matter with his heart when he joins but—if the law of averages can be trusted—half of them will die of heart disease. Our idea is to catch the heart as it starts turning bad rather than after it gets there. The moment one does, intense investigation gets under way to find out why. Job? Diet? Personal problems?

At Johns Hopkins, the great university in Baltimore, the cameras will look in on the problem of the disposal of atomic waste material and what the scientists are doing about it. At Dartmouth, they'll film a course about global cross-currents of thought. At Iowa State, it'll be a special program to acquaint the rural population with painting, sculpture, theatrical arts and music. At the University of North Carolina, the subject will be the drama department which tours neighboring states with performances of classical plays.

We ought to learn something.

(Copyright, 1953, New York Herald Tribune Syndicate, Inc.)

MICHAEL RABIN
Tonight
on The
Telephone Hour
WTBO—9 P. M.
NBC Network

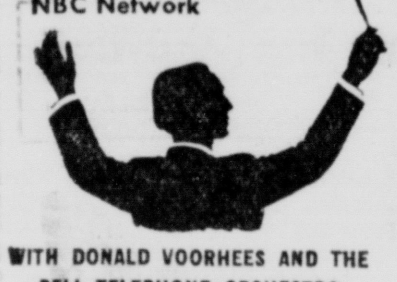

WITH DONALD VOORHEES AND THE BELL TELEPHONE ORCHESTRA

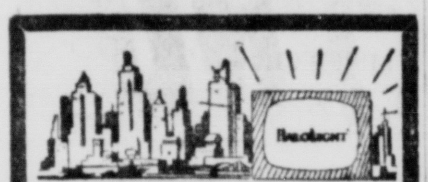

SYLVANIA
Factory Authorized Service
ENTERPRISE
170 N. Centre St. Phone 3833

Complete
REFRIGERATION SERVICE
NOW AVAILABLE AT BURKEY'S!
PHONE 2130
all the Crosley Appliances are at
BURKEY'S
TELEVISION and APPLIANCE Center
150 N. Centre St.
Phone 2130

1954
PHILCO
TELEVISION
IS HERE!

IMMEDIATE DELIVERY on 17, 21, 24 and 27 inch models if you act now.
CUMBERLAND ELECTRIC CO.
Virginia Ave. at Second St.
Phone 619
Display Room — 11 S. Liberty St.

Today's Radio Programs

MONDAY, AUGUST 17, 1953

The programs listed below are supplied by the local radio stations, which are responsible for their accuracy. This space is provided without charge by the News as a service to listeners.

A.M.	WTBO 1450 KC	WCUM 1490 KC FM 102.9 MC	WDYK 1230 KC
6:00	News, Musical Clock	Sign On; News	Reveille with Roebuck
6:15	" "	Sundial	" "
6:30	" "	News; Sundial	" "
6:45	" "	Sundial	" "
7:00	News	News; Sundial	" "
7:15	Musical Clock	Sundial	" "
7:30	Your News Reporter	News; Sundial	" "
7:45	Musical Clock		" "
8:00	World New (NBC)	World News (CBS)	Centre Street Special
8:15	Charge Account Time	Sundial	" "
8:30	Sports	" "	" "
8:45	Morning Meditations	" "	B. Crocker; G Heatter
9:00	News, Coffee Time	News of America (CBS)	Breakfast Club (ABC)
9:15	Cumb. Merry Go Round	Brethren Hour	" "
9:30	Thy Neighbor's Voice	Brighter Day (CBS)	" "
9:45	Meredith Willson (NBC)	Melodies: News	" "
10:00	Welcome Travel's (NBC)	Arthur Godfrey (CBS)	Hospital Hour
10:15	" "	" "	" "
10:30	Bob Hope (NBC)	" "	F. Singiser (MBS)
10:45	Charge Account Time	" "	Hospital Hour
11:00	Strike It Rich	Arthur Godfrey (CBS)	Tune-Test
11:15	" "	" "	Kitchen Kapers, News
11:30	The Phrase That Pays	Memorable Music	Double or Nothing (ABC)
11:45	Second Chance (NBC)	Rosemary (CBS)	" " ; News
AFTERNOON PROGRAMS			
Noon	News; Music at Mid-Day	Noon News Roundup	Curt Massey (MBS)
12:15	Mid-day News	Perry Mason (CBS)	Cap. Com. (MBS); News
12:30	Charge Account Time	Helen Trent (CBS)	Bill Ring Show (ABC)
12:45	The Bandstand	Our Gal Sunday (CBS)	Jack Berch (ABC)
1:00	" "	Road of Life (CBS)	Paul Harvey
1:15	The Bandstand	Ma Perkins (CBS)	Ted Malone
1:30	Lorenzo Jones (NBC)	Susan Smith Time	Queen for a Day
1:45	Doctor's Wife (NBC)	The Guiding Light (CBS)	" "
2:00	Carmen Cavallaro	News; Melody Ballroom	Say It With Music
2:15	Charge Account Time	" "	" "
2:30	Afternoon Matinee	" "	Tennessee Ernie
2:45	Afternoon Matinee	" "	" "
3:00	Road of Life (NBC)	News; Melody Ballroom	" "
3:15	Right to Happiness (NBC)	" "	" "
3:30	Life Can Be B'tiful (NBC)	" "	" "
3:45	Pepper Young (NBC)	" "	" "
4:00	Backstage Wife (NBC)	Good Music Hour	Turn to a Friend
4:15	Stella Dallas (NBC)	" "	" "
4:30	Widder Brown (NBC)	" "	Chatter With Chad
4:45	Woman in House (NBC)	" "	" "
5:00	News; 5 O'clock Show	Melody Ballroom	Big John & Sparkie
5:15	" "	" "	Playfair
5:30	News	" "	Wonderful City, News
5:45	Wills Creek Hoedown	Here's To Veterans	" " ; C. Brown (MBS)
EVENING PROGRAMS			
6:00	Your News Reporter	News	Ed Meyer, News
6:15	Dick Haymes	Sports Roundup	Dinner Music
6:30	Sports (NBC)	Old Timer's Club	Betty Crocker (ABC)
6:45	Eddie Fisher	Lowell Thomas	Sports Spotlight
7:00	News Parade (NBC)	Family Skeleton (CBS)	Fulton Lewis, Jr.
7:15	Charge Account Time	Houseparty (CBS)	Let's Go To Town
7:30	Morgan Beatty (NBC)	" "	Gab. Heatter (MBS)
7:45	One Man's Family (NBC)	Larry Lesueur (CBS)	T. Moody; Les Griffith
8:00	Railroad Hour (NBC)	Crime Classics (CBS)	Grandstand Bandstand
8:15	" "	" "	Warm Up Time
8:30	Barlow Orchestra	The Forty Million	Pittsburgh at Brooklyn
8:45	" "	" "	" "
9:00	Telephone Hour	Summer Theatre (CBS)	" "
9:15	" "	" "	" "
9:30	What's The Score?	" "	" "
9:45	" "	" "	" "
10:00	Hol'wo'd Se'rchli't (NBC)	Walk A Mile (CBS)	" "
10:15	Hollywood Showcase	" "	" "
10:30	Henry Cassidy	News, Bonds, Adams	" "
10:45	Hour of Dreams	Shrine Convention (CBS)	" "
11:00	Dream Time	News & Analysis (CBS)	The Falcon
11:15	Morgan Beatty (NBC)	Henry Busse Orch (CBS)	" "
11:30	Sign Off	Sign Off	Music For Dreaming
11:45			Music For Dreaming
12:00			News; 12:05 Sign Off

Television Today

STATION WJAC
(Johnstown, Channel 6)
(Cumberland, Cable 6)

7:00 Today
9:00 Test Pattern
9:45—News
10:00—Ding Dong School
10:30—Glamour Girl
10:45 Glamour Girl
11:00 Hawkins Falls
11:15 The Bennetts
11:30—Strike It Rich
12:00—Bride and Groom
12:15—Love of Life
12:30—Search for Tomorrow
12:45—The Guiding Light
1:00 Film
1:30—Garry Moore
2:00—Roller Derby
2:30 House Party
2:45 Film
3:00—The Big Pay Off
3:30—Welcome Travelers
4:00—On Your Account
4:30—United Nations
5:00—Atom Squad
5:15—Gabby Hayes
5:30—Howdy Doody
6:00—Music Time
6:15—News
6:30—Guide Right
7:00—News in Review
7:15—Big Playback
7:30—M. Torme, T. Brewer
7:45—News Caravan
8:00 Name That Tune
8:30—Voice of Firestone
9:00—Twilight Theatre
9:30—Robert Montgomery
10:30—Who Said That
11:00—Man Against Crime
11:30—Film

STATION WDTV
(Pittsburgh, Channel 2)
(Cumberland, Cable 2)

7:00—Today-Garroway
9:00 Film
9:30—Marty's Sketch Pad
9:40—Morning Chapel
9:45—Garry Moore
10:00—Home Edition
10:30—Arthur Godfrey
11:00—Buzz and Bill
11:15—Bride and Groom
11:30—Strike It Rich
12:00—News at Noon
12:15—Love of Life
12:30—Search for Tomorr'w
12:45—The Guiding Light
1:00—Bill Brant Show
1:30—Kay's Kitchen
2:00 Stars on Parade
2:25—What You Eat
2:30—Meet Your Neighbor
3:00—The Big Pay Off
3:30—Paul Dixon Show
4:00 Summer School
4:30—To Be Announced
5:00—Video Adventures
5:30—Wild Bill Hickok
6:00—Buzz & Bill
6:30—Ed Wood News
6:45—Pitt Parade
6:55—Sports Editor
7:00—Captain Video
7:30 Time Out
7:45 Room with a View
8:00—Two for the Money
8:30—Voice of Firestone
9:00—Opening Night
9:30—Masquerade Party
9:45—Little Theater
10:00 Summer Theater
11:00—The World Tonight
11:15—Century Theater
12:30—Sports Roundup
12:35—Swing Shift Theater

STATION WTTG
(Washington, Channel 5)
(Cumberland, Cable 4)

10:00—Cartoon Theater
10:30—Early Bird Theater
12:00 Noontime Comics
12:30 News
12:45—Hearthrob Theater
2:00—Hazel Markel Bazar
2:30—CFI Jamboree
3:00—Paul Dixon Show
4:00—News; Disc Jockey
5:00—News; Disc Jockey
6:00—Western Tales
6:30 News
6:45—Moppet Movies
7:00—Captain Video
7:30—Hy Gardner Hilights
7:45—Call the Play
8:00—Continental Theater
9:30—Boxing
10:45 Ringside Interviews
11:00—News
11:10—Sports
11:15—Night Owl Theater
12:30—News

STATION WFBG
(Altoona, Channel 10)
(When Altoona is received by cable, it will be seen on Cable 4. Pittsburgh or Washington will be received on Cable 2.)

2:05—Movie Matinee
5:45—City Desk
5:55—Civic Calendar
6:00—Music on Film
6:15—Riders of the Purple Sage
6:30—Ed Woods, news
6:45—Sports
7:00—Captain Video
7:30—Opera vs. Jazz
8:00—Talent Patrol
8:30—20th Century Tales
9:00—Twilight Theater
9:30—Boxing
11:00—TV Theatre
11:55—News

STATION WTOP
(Washington, Channel 9)

6:55—Morning Meditations
7:00—Roy Meachum
9:00—Cartoon Show
10:00—Arthur Godfrey
11:30—Strike It Rich
12:00—Bride & Groom
12:15—Love of Life
12:30—Search for Tomorrow
12:45—Guiding Light
1:00—Allan Jeffrey
2:00—Double or Nothing
2:30—House Party
3:00—The Big Payoff
3:30—Garry Moore
4:00—Cowboy Playhouse
5:30—Cartoon Club
6:00—Starlight Theater
6:30—Weather; Sports
6:45—Walter Cronkite
7:00—Mark Evans
7:30—News; Edwards
7:45—TV Top Tunes
8:00—Burns & Allen
8:30—Godfrey Talent Scouts
9:00—Racket Squad
9:30—Masquerade Party
10:00—Studio One
11:00—News; Sports
11:15—Weather; Late Show

Iron-On Designs

627

by Laura Wheeler

Looks hand-painted — it's IRONED ON! In just minutes, transforms a plain tablecloth into a bright beauty with merry vegetables in garden green, gay orange, bold black! Or iron them on a set of show towels and matching apron—inspired gift for a bride or hostess!

Jiffy! Washable! Iron on! Pattern 627 has 6 iron-on designs, each about 4½ x 5 inches.

Send **TWENTY-FIVE CENTS** in coins for this pattern—add 5 cents for each pattern for 1st-class mailing. Send to The Cumberland News, 39 Needlecraft Dept., P. O. Box 161, Old Chelsea Station, New York, 11, N. Y. Print plainly **PATTERN NUMBER, your NAME, ADDRESS and ZONE.**

EXCITING VALUE! Ten, yes TEN popular, new designs to crochet, sew, embroider, knit—printed right in the Laura Wheeler Needlecraft Book. Plus many more patterns to send for — ideas for gifts, bazaar money-makers, fashions! Send 20 cents for your copy!

Daily Bridge Lesson

by Shepard Barclay

WATCH YOUR PARTNER

ONE of the most pronounced differences between the work of the best and the worst defensive players is found in their attitudes toward their partners. The star notes carefully every card played by the fellow across the table, makes from it whatever inferences he can about both his partner's and the declarer's hand, then bases his own action upon the information so deduced. As a contrast, the duffer seems often to consider that the entire fate of the defense depends on taking tricks in his own hand, basing his actions almost entirely on what he can see with his own eyes.

North: ♠ Q 9 7 4 3 ♥ Q 8 7 ♦ Q 8 4 2 ♣ 3
West: ♠ 8 2 ♥ A 6 5 4 ♦ A J 7 6 5 ♣ 4 2
East: ♠ K J 10 6 ♥ J 3 ♦ 10 9 3 ♣ Q 8 6 5
South: ♠ A 5 ♥ K 10 9 2 ♦ K ♣ A K J 10 9 7

(Dealer: West. East-West vulnerable.)

West	North	East	South
Pass	Pass	Pass	1 ♣
Pass	1 NT	Pass	2 ♣
Pass	2 ♠	Pass	3 ♥
Pass	3 NT	Pass	4 ♣
Pass	5 ♣		

North based his terrible bidding—making four calls on his motheaten hand—mainly on the fact that East and West were such bad defensive players that they were as valuable to him as an additional ace and king in his hand. Notoriously bullheaded chaps, each considering his partner even worse than himself, they richly justified North's estimate of them.

West began by perpetrating what might almost be rated as the cardinal sin of defense against a suit contract, underleading his diamond A. The 6 brought forth the 9 and South's singleton K. The club A and K were scored and the heart 10 led. When West played low, the Q won. The heart 8 was covered by the J, K and A, whereupon West, totally disregarding the possibility that his partner might be able to ruff a heart, in view of his J play, laid down his diamond A and burned when it was ruffed.

The club J was led to East's Q and the defender's last trump was returned to the 10. The heart 2 was led to the good 7, the diamond Q brought a discard of the spade 5, the spade A and heart 9 were scored and the club 7 took the final trick, thus completing a contract which should have been beaten without the slightest difficulty.

* * *

Tomorrow's Problem

North: ♠ A J 9 ♥ A K 8 7 ♦ 7 3 2 ♣ 9 8 4
West: ♠ K Q 8 3 ♥ J 5 ♦ A Q 6 4 ♣ K 3 2
East: ♠ 10 7 5 ♥ 4 3 2 ♦ 10 9 8 5 ♣ 10 7 5
South: ♠ 6 4 2 ♥ Q 10 9 6 ♦ K J ♣ A Q J 6

(Dealer: East. Both sides vulnerable.)

If South gets into 3-No Trumps on this duplicate deal and West leads the diamond 4, East playing the 8, how should South proceed?

Distributed by King Features Syndicate.

BLONDIE By CHIC YOUNG

BRICK BRADFORD

HENRY By CARL ANDERSON

BUZ SAWYER By ROY CRANE

BARNEY GOOGLE AND SNUFFY SMITH By FRED LASSWELL

LITTLE ANNIE ROONEY By BRANDON WALSH

JOE PALOOKA By HAM FISHER

BIG SISTER

DICK TRACY

Radio And Television

by John Crosby

The Search

"You hear that television can revolutionize the world's culture or create a race of bug-eyed television watchers; that television is creating a new appreciation of the arts or that it is the greatest deterrent to civilization since the creation of the first comic book; that television broadcasters are now feeding a brand of fifth grade pap to the public or that they have already made great and significant contributions to the television viewer.

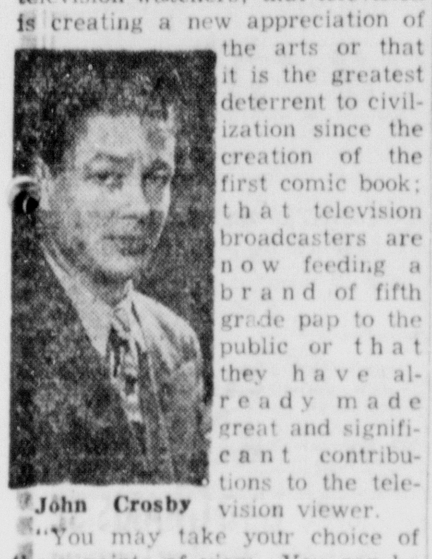

John Crosby

"You may take your choice of these points of view. You can be sure, however, that television broadcasters have taken a very serious view of the implications of television as an educational force, and you can be equally sure that we have studied those implications with a view toward producing the best television for educational purposes that the television industry can supply." So spake Sig Mickelson, director of news and public affairs for CBS in announcing the new CBS show "The Search" which will sign in in the fall.

As a matter of fact "The Search," an ambitious educational show, was announced with one of the greatest outpourings of oratory from network vice presidents and college presidents and other brass in my memory. Usually when all these folk get so full of themselves, the show they're talking about is pretty dull. But "The Search" sounds interesting.

"The Search"—again to quote Mr. Mickelson who made more sense than the college presidents or the network vice presidents—was designed "to help the viewer adjust to his environment — an environment currently dominated by a cold war and economic and psychological stresses it has created. In trying to find some source of answers or repository of wisdom helpful to individual adjustment to these stresses, we looked to a great number of agencies. After extensive research, we decided that the country's universities were the best available source for this type of answer and wisdom."

The producer is Roy Lockwood who said: "The starting point on this was to find out what each university did particularly well, or what it was famous for, and we gave ourselves a fairly wide field to work on. It could be something in the social sciences, or natural sciences, fine arts, medicine and so on. It could be either a research project or one of the regular courses."

CBS found some fascinating and largely unknown things going on in our universities. Five shows are now film and the series will go on the air in mid-October, possibly on Sunday afternoon just before "Omnibus." One of them concerns a course in English for foreign students at the University of Michigan. The foreign students are forced to speak English at every turn (unless they get hopelessly confused, when their native tongue is used to unscramble them.)

They are taken to hog-calling contests, to factories, to social functions—all to hear American as it is spoken, rather than as the professors wish it were.

At the University of Minnesota, CBS filmed the highly dramatic research project in process at Gate 27 under the football stadium. Here, 500 human guinea pigs, students and businessmen, have volunteered to undergo all sorts of tests which contribute to the study of heart disease. Theoretically, none of them has anything the matter with his heart when he joins but—if the law of averages can be trusted—half of them will die of heart disease. Our idea is to catch the heart as it starts turning bad rather than after it gets there. The moment one does, intense investigation gets under way to find out why. Job? Diet? Personal problems?

At Johns Hopkins, the great university in Baltimore, the cameras will look in on the problem of the disposal of atomic waste material and what the scientists are doing about it. At Dartmouth, they'll film a course about global cross-currents of thought. At Iowa State, it'll be a special program to acquaint the rural population with painting, sculpture, theatrical arts and music. At the University of North Carolina, the subject will be the drama department which tours neighboring states with performances of classical plays.

We ought to learn something.

(Copyright, 1953, New York Herald Tribune Syndicate, Inc.)

MICHAEL RABIN

Tonight on The Telephone Hour

WTBO — 9 P. M.

NBC Network

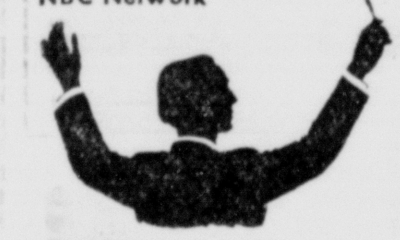

WITH DONALD VOORHEES AND THE BELL TELEPHONE ORCHESTRA

SYLVANIA

Factory Authorized Service

ENTERPRISE

170 N. Centre St. Phone 3833

Complete

REFRIGERATION SERVICE

NOW AVAILABLE AT BURKEY'S!

PHONE 2130

all the Crosley Appliances are at

BURKEY'S

TELEVISION and APPLIANCE Center

150 N. Centre St. Phone 2130

1954 PHILCO TELEVISION IS HERE!

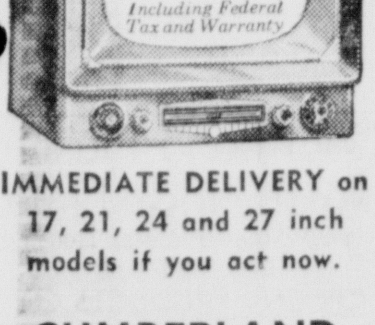

IMMEDIATE DELIVERY on 17, 21, 24 and 27 inch models if you act now.

CUMBERLAND ELECTRIC CO.

Virginia Ave. at Second St. Phone 619

Display Room — 11 S. Liberty St.

Iron-On Designs

627

by Laura Wheeler

Looks hand-painted — it's IRONED ON! In just minutes, transforms a plain tablecloth into a bright beauty with merry vegetables in garden green, gay orange, bold black! Or iron them on a set of show towels and matching apron—inspired gift for a bride or hostess!

Jiffy! Washable! Iron on! Pattern 627 has 6 iron-on designs, each about 4½ x 5 inches.

Send **TWENTY-FIVE CENTS** in coins for this pattern—add 5 cents for each pattern for 1st-class mailing. Send to The Cumberland News, 39 Needlecraft Dept., P. O. Box 161, Old Chelsea Station, New York, 11, N. Y. Print plainly **PATTERN NUMBER, your NAME, ADDRESS and ZONE.**

EXCITING VALUE! Ten, yes TEN popular, new designs to crochet, sew, embroider, knit—printed right in the Laura Wheeler Needlecraft Book. Plus many more patterns to send for — ideas for gifts, bazaar money-makers, fashions! Send 20 cents for your copy!

Today's Radio Programs

MONDAY, AUGUST 17, 1953

The programs listed below are supplied by the local radio stations, which are responsible for their accuracy. This space is provided without charge by the News as a service to listeners.

A.M.	WTBO 1450 KC	WCUM 1490 KC FM 102.9 MC	WDYK 1230 KC
6:00	News, Musical Clock	Sign On; News	Reveille with Roebuck
6:15	" "	Sundial	" "
6:30	" "	News; Sundial	" "
6:45	" "	Sundial	" "
7:00	News	News; Sundial	" "
7:15	Musical Clock	Sundial	" "
7:30	Your News Reporter	News; Sundial	" "
7:45	Musical Clock		" "
8:00	World New (NBC)	World News (CBS)	Centre Street Special
8:15	Charge Account Time	Sundial	" "
8:30	Sports	" "	" "
8:45	Morning Meditations	" "	B. Crocker; G Heatter
9:00	News, Coffee Time	News of America (CBS)	Breakfast Club (ABC)
9:15	Cumb. Merry Go Round	Brethren Hour	" "
9:30	Thy Neighbor's Voice	Brighter Day (CBS)	" "
9:45	Meredith Willson (NBC)	Melodies; News	" "
10:00	Welcome Travel's (NBC)	Arthur Godfrey (CBS)	Hospital Hour
10:15	" "	" "	" "
10:30	Bob Hope (NBC)	" "	F. Singiser (MBS)
10:45	Charge Account Time	" "	Hospital Hour
11:00	Strike It Rich	Arthur Godfrey (CBS)	Tune-Test
11:15	" "		Kitchen Kapers, News
11:30	The Phrase That Pays	Memorable Music	Double or Nothing (ABC)
11:45	Second Chance (NBC)	Rosemary (CBS)	" " ; News

AFTERNOON PROGRAMS

	WTBO	WCUM	WDYK
Noon	News; Music at Mid-Day	Noon News Roundup	Curt Massey (MBS)
12:15	Mid-day News	Perry Mason (CBS)	Cap. Com. (MBS); News
12:30	Charge Account Time	Helen Trent (CBS)	Bill Ring Show (ABC)
12:45	The Bandstand	Our Gal Sunday (CBS)	Jack Berch (ABC)
1:00	" "	Road of Life (CBS)	Paul Harvey
1:15	The Bandstand	Ma Perkins (CBS)	Ted Malone
1:30	Lorenzo Jones (NBC)	Susan Smith Time	Queen for a Day
1:45	Doctor's Wife (NBC)	The Guiding Light (CBS)	" "
2:00	Carmen Cavallaro	News; Melody Ballroom	Say It With Music
2:15	Charge Account Time	" "	" "
2:30	Afternoon Matinee	" "	Tennessee Ernie
2:45	Afternoon Matinee	" "	" "
3:00	Road of Life (NBC)	News; Melody Ballroom	" "
3:15	Right to Happiness (NBC)	" "	" "
3:30	Life Can Be B'tiful (NBC)	" "	" "
3:45	Pepper Young (NBC)	" "	" "
4:00	Backstage Wife (NBC)	Good Music Hour	Turn to a Friend
4:15	Stella Dallas (NBC)	" "	" "
4:30	Widder Brown (NBC)	" "	Chatter With Chad
4:45	Woman in House (NBC)	" "	" "
5:00	News; 5 O'clock Show	Melody Ballroom	Big John & Sparkie
5:15	" "	" "	Playfair
5:30	News	" "	Wonderful City, News
5:45	Wills Creek Hoedown	Here's To Veterans	" " ; C. Brown (MBS)

EVENING PROGRAMS

	WTBO	WCUM	WDYK
6:00	Your News Reporter	News	Ed Meyer, News
6:15	Dick Haymes	Sports Roundup	Dinner Music
6:30	Sports (NBC)	Old Timer's Club	Betty Crocker (ABC)
6:45	Eddie Fisher	Lowell Thomas	Sports Spotlight
7:00	News Parade (NBC)	Family Skeleton (CBS)	Fulton Lewis, Jr.
7:15	Charge Account Time	Houseparty (CBS)	Let's Go To Town
7:30	Morgan Beatty (NBC)	" "	Gab. Heatter (MBS)
7:45	One Man's Family (NBC)	Larry Lesueur (CBS)	T. Moody; Les Griffith
8:00	Railroad Hour (NBC)	Crime Classics (CBS)	Grandstand Bandstand
8:15	" "	" "	Warm Up Time
8:30	Barlow Orchestra	The Forty Million	Pittsburgh at Brooklyn
8:45	" "	" "	" "
9:00	Telephone Hour	Summer Theatre (CBS)	" "
9:15	" "	" "	" "
9:30	What's The Score?	" "	" "
9:45	" "	" "	" "
10:00	Hol'wo'd Se'rchli't (NBC)	Walk A Mile (CBS)	" "
10:15	Hollywood Showcase	" "	" "
10:30	Henry Cassidy	News, Bonds, Adams	" "
10:45	Hour of Dreams	Shrine Convention (CBS)	" "
11:00	Dream Time	News & Analysis (CBS)	The Falcon
11:15	Morgan Beatty (NBC)	Henry Busse Orch (CBS)	" "
11:30	Sign Off	Sign Off	Music For Dreaming
11:45			Music For Dreaming
12:00			News; 12:05 Sign Off

Television Today

STATION WJAC
(Johnstown, Channel 6)
(Cumberland, Cable 6)

7:00 Today
9:00 Test Pattern
9:45—News
10:00—Ding Dong School
10:30—Glamour Girl
10:45 Glamour Girl
11:00 Hawkins Falls
11:15 The Bennetts
11:30—Strike It Rich
12:00—Bride and Groom
12:15—Love of Life
12:30—Search for Tomorrow
12:45—The Guiding Light
1:00 Film
1:30—Garry Moore
2:00—Roller Derby
2:30 House Party
2:45 Film
3:00—The Big Pay Off
3:30—Welcome Travelers
4:00—On Your Account
4:30—United Nations
5:00—Atom Squad
5:15—Gabby Hayes
5:30—Howdy Doody
6:00—Music Time
6:15—News
6:30—Guide Right
7:00—News in Review
7:15—Big Playback
7:30—M. Torme, T. Brewer
7:45—News Caravan
8:00 Name That Tune
8:30—Voice of Firestone
9:00—Twilight Theatre
9:30—Robert Montgomery
10:30—Who Said That
11:00—Man Against Crime
11:30—Film

STATION WDTV
(Pittsburgh, Channel 2)
(Cumberland, Cable 2)

7:00—Today-Garroway
9:00 Film
9:30—Marty's Sketch Pad
9:40—Morning Chapel
9:45—Garry Moore
10:00—Home Edition
10:30—Arthur Godfrey
11:00—Buzz and Bill
11:15—Bride and Groom
11:30—Strike It Rich
12:00—News at Noon
12:15—Love of Life
12:30—Search for Tomorr'w
12:45—The Guiding Light
1:00—Bill Brant Show
1:30—Kay's Kitchen
2:00 Stars on Parade
2:25—What You Eat
2:30—Meet Your Neighbor
3:00—The Big Pay Off
3:30—Paul Dixon Show
4:00 Summer School
4:30—To Be Announced
5:00—Video Adventures
5:30—Wild Bill Hickok
6:00—Buzz & Bill
6:30—Ed Wood News
6:45—Pitt Parade
6:55—Sports Editor
7:00—Captain Video
7:30 Time Out
7:45 Room with a View
8:00—Two for the Money
8:30—Voice of Firestone
9:00—Opening Night
9:30—Masquerade Party
9:45—Little Theater
10:00 Summer Theater
11:00—The World Tonight
11:15—Century Theater
12:30—Sports Roundup
12:35—Swing Shift Theater

STATION WTTG
(Washington, Channel 5)
(Cumberland, Cable 4)

10:00—Cartoon Theater
10:30—Early Bird Theater
12:00 Noontime Comics
12:30 News
12:45—Hearthrob Theater
2:00—Hazel Markel Bazar
2:30—CFI Jamboree
3:00—Paul Dixon Show
4:00—News; Disc Jockey
5:00—News; Disc Jockey
6:00—Western Tales
6:30 News
6:45—Moppet Movies
7:00—Captain Video
7:30—Hy Gardner Hilights
7:45—Call the Play
8:00—Continental Theater
9:30—Boxing
10:45 Ringside Interviews
11:00—News
11:10—Sports
11:15—Night Owl Theater
12:30—News

STATION WFBG
(Altoona, Channel 10)
(When Altoona is received by cable, it will be seen on Cable 4. Pittsburgh or Washington will be received on Cable 2.)

2:05—Movie Matinee
5:45—City Desk
5:55—Civic Calendar
6:00—Music on Film
6:15—Riders of the Purple Sage
6:30—Ed Woods, news
6:45—Sports
7:00—Captain Video
7:30—Opera vs. Jazz
8:00—Talent Patrol
8:30—20th Century Tales
9:00—Twilight Theater
9:30—Boxing
11:00—TV Theatre
11:55—News

STATION WTOP
(Washington, Channel 9)

6:55—Morning Meditations
7:00—Roy Meachum
9:00—Cartoon Show
10:00—Arthur Godfrey
11:30—Strike It Rich
12:00—Bride & Groom
12:15—Love of Life
12:30—Search for Tomorrow
12:45—Guiding Light
1:00—Allan Jeffrey
2:00—Double or Nothing
2:30—House Party
3:00—The Big Payoff
3:30—Garry Moore
4:00—Cowboy Playhouse
5:30—Cartoon Club
6:00—Starlight Theater
6:30—Weather; Sports
6:45—Walter Cronkite
7:00—Mark Evans
7:30—News; Edwards
7:45—TV Top Tunes
8:00—Burns & Allen
8:30—Godfrey Talent Scouts
9:00—Racket Squad
9:30—Masquerade Party
10:00—Studio One
11:00—News; Sports
11:15—Weather; Late Show

Daily Bridge Lesson

by Shepard Barclay

WATCH YOUR PARTNER

ONE of the most pronounced differences between the work of the best and the worst defensive players is found in their attitudes toward their partners. The star notes carefully every card played by the fellow across the table, makes from it whatever inferences he can about both his partner's and the declarer's hand, then bases his own action upon the information so deduced. As a contrast, the duffer seems often to consider that the entire fate of the defense depends on taking tricks in his own hand, basing his actions almost entirely on what he can see with his own eyes.

North: ♠ Q 9 7 4 3, ♥ Q 8 7, ♦ Q 8 4 2, ♣ 3

West: ♠ 8 2, ♥ A 6 5 4, ♦ A J 7 6 5, ♣ 4 2

East: ♠ K J 10 6, ♥ J 3, ♦ 10 9 3, ♣ Q 8 6 5

South: ♠ A 5, ♥ K 10 9 2, ♦ K, ♣ A K J 10 9 7

(Dealer: West. East-West vulnerable.)

West	North	East	South
Pass	Pass	Pass	1 ♣
Pass	1 NT	Pass	2 ♣
Pass	2 ♠	Pass	3 ♥
Pass	3 NT	Pass	4 ♣
Pass	5 ♣		

North based his terrible bidding—making four calls on his motheaten hand—mainly on the fact that East and West were such bad defensive players that they were as valuable to him as an additional ace and king in his hand. Notoriously bullheaded chaps, each considering his partner even worse than himself, they richly justified North's estimate of them.

West began by perpetrating what might almost be rated as the cardinal sin of defense against a suit contract, underleading his diamond A. The 6 brought forth the 9 and South's singleton K. The club A and K were scored and the heart 10 led. When West played low, the Q won. The heart 8 was covered by the J, K and A, whereupon West, totally disregarding the possibility that his partner might be able to ruff a heart, in view of his J play, laid down his diamond A and burned when it was ruffed.

The club J was led to East's Q and the defender's last trump was returned to the 10. The heart 2 was led to the good 7, the diamond Q brought a discard of the spade 5, the spade A and heart 9 were scored and the club 7 took the final trick, thus completing a contract which should have been beaten without the slightest difficulty.

* * *

Tomorrow's Problem

North: ♠ A J 9, ♥ A K 8 7, ♦ 7 3 2, ♣ 9 8 4

West: ♠ K Q 8 3, ♥ J 5, ♦ A Q 6 4, ♣ K 3 2

East: ♠ 10 7 5, ♥ 4 3 2, ♦ 10 9 8 5, ♣ 10 7 5

South: ♠ 6 4 2, ♥ Q 10 9 6, ♦ K J, ♣ A Q J 6

(Dealer: East. Both sides vulnerable.)

If South gets into 3-No Trumps on this duplicate deal and West leads the diamond 4, East playing the 8, how should South proceed?

Distributed by King Features Syndicate.

BLONDIE — By CHIC YOUNG

BRICK BRADFORD

HENRY — By CARL ANDERSON

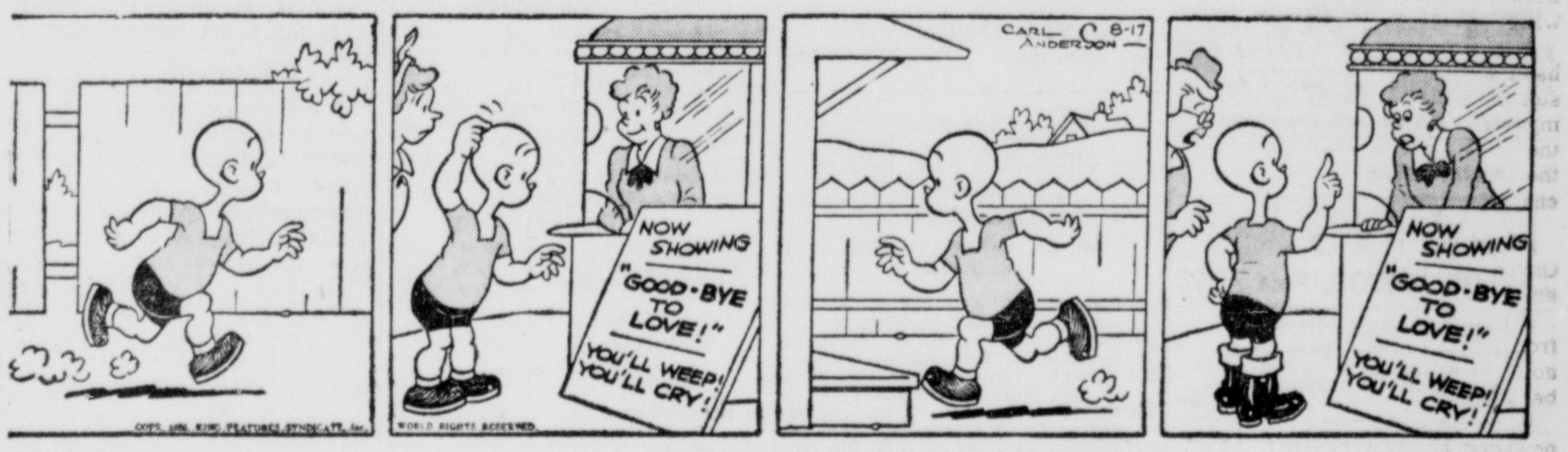

BUZ SAWYER — By ROY CRANE

BARNEY GOOGLE AND SNUFFY SMITH — By FRED LASSWELL

LITTLE ANNIE ROONEY — By BRANDON WALSH

JOE PALOOKA — By HAM FISHER

BIG SISTER

DICK TRACY

LOCAL WANT AD RATES

No. of Days	15 Wds. or Less	Each Word Over 15, Add:
2	$1.50	10c
3	$2.10	14c
4	$2.85	19c
7	$4.50	30c

In Memoriams & Cards of Thanks $2.50 for 10 lines or less 25c for each line over 10

MAIL YOUR AD WITH REMITTANCE TO: Want Ads, Times-News Cumberland, Md.

Telephone 4600

In Memoriam

In sad but loving remembrance of my beloved husband and father, Mr. W. F. Alexander, who departed this life 12 years ago, August 17, 1941.
No one knows the silent heartaches
Only those who have lost can tell
Of the grief that's borne in silence
For the one we loved so well.
Sadly missed by wife Mrs. W. F. Alexander. Sons, Marshall and Harry Alexander.

1—Announcements

JACK WETZEL'S STRAND LIQUOR STORE N. Centre near Baltimore St. Lowest prices 10% Discount All Brands Case Lots You can stop and shop here

MUTUAL OF OMAHA Hospitalization — Age Limit 75 Years Income Protection — $5,000 Polio Francis Mattingly Phone 4165

WE RECOMMEND new brush-on invisable Roach Filmz to get rid of ants and roaches. Rosenbaum's Housewares.

2—Automotive

TOWING Day or Night TAYLOR MOTOR, Phone 395

International Harvester Authorized Dealer: Motor Trucks Farm Tractors & Machinery THE LIGHT & DECKER CO. 815 S. Centre St. Phone 5600

Eiler Chevrolet, Inc. CHEVROLET SALES & SERVICE 219 N. Mechanic Phone 143

NASH Select USED CARS At Your "NASH" Dealer Atlantic Service Station Corner Henderson & Glenn Sts. M. G. K. MOTOR CO. 221 Glenn St. Phone 2300

Pontiac - Cadillac SPOERL'S GARAGE — PHONE 307 SALES: 205 N. Mechanic St. SERVICE: 28 N. George St.

Thompson Buick Corporation LUBRICARE — $1.00 ONLY! (Complete Lubrication plus inspection) 429 N. MECHANIC PHONE 1470

MOTOROLA CAR RADIO —Jobber— Shafer Motor Parts

GUARANTEED Rebuilt Engines Exchange Available For Most Cars and Trucks Let us arrange installation at your favorite garage NO DOWN PAYMENT NECESSARY $10 PER MONTH UP STOP in or CALL for ESTIMATE AUTOMOTIVE SUPPLY CO. Your local motor rebuilder and parts headquarters 251 N. Centre Phone 4782 - 1813

Nelson Auto Sales CLEAN USED CARS Buy! Trade! Sell! 4 & 30 Potomac St., Ridgeley, Ph. 643, 6714

Used Cars Bought, Sold & Traded Moore Motor Sales 239 N. Mechanic St. Ph. 577

FERGUSON TRACTORS FARM MACHINERY Kight's Garage Baltimore Pike Ph. 3075

SALE — TRADE. 1941 Buick Special. 5-passenger coupe. Community Parking Lot, Baltimore at Park Sts.

Cumberland Motor Sales
1949 Buick Super, Dyn. R. H.
1949 Chevrolet 2 Dr. R. H.
1948 Kaiser 4 Dr. H.
1941 Plymouth 4 Dr. H.
1941 Dodge 4 Dr. H.
1941 Chevrolet Clb. Cpe. R. H.
1941 Chevrolet 2 Dr. R. H.
Open Evenings 'til 9:30
Bank Rate Financing
14 Wineow St. Opp. A & P Super Mkt.

1929 Model A Ford dump truck. 1946 Buick, Super motor, other parts. Sullivan's Used Parts, 1890 Ford Ave.

1949 FORD V-8 custom tudor sedan, overdrive, radio, heater, undercoated, new tires. Low mileage. $975. Phone 3952-J after 5 p. m.

VISIT OUR NEW LOCATION Corner Green & Allegany Sts. for these Extra Specials
1949 FORD Convertible. Radio and Heater. New top. $945
1948 CHEVROLET 4 door. Radio and Heater. Two tone. $745
1948 PONTIAC Sedanette Coupe. Radio and Heater. Jet Black. $845
1947 FORD 4 door. Radio and Heater. $645
1952 Plymouth Belv., 8,000 miles, loaded.
1950 Chev. Belaire, R. H. perfect.
1950 Buick Riviera, R. H. auto. transm., dynf
1950 Plym. Clb. Cpe., new tires and Heater.
1949 Plym. 4 dr. spec. dlx. R. H. good tires.
1946 Chev. 2 dr. R. H. good tires.

3 PRE-WARS NO DOWN PAYMENT No reasonable offer refused
1941 Plymouth 2 door
1940 Plymouth 4 door
1937 Nash 4 door

CENTRAL MOTOR SALES Terms — Trade Phone 6424

2—Automotive

CASE TRACTORS & MACHINERY POWER UNITS, GAS & DIESEL G.M.C. TRUCKS & BUSES Collins G. M. C. Truck Co. ROUTE 40 EAST PHONE 822-J

Frantz Oldsmobile Oldsmobile Sales — Service All Makes Body, Fender and Radiator Service 163 BEDFORD ST. PHONE 1994

Week End Specials!
1953 Plymouth Belvedere 6 Pass. Club Coupe (new) with Wire Wheels $2,095
1950 Studebaker Champ. 4 Door Sedan. Excellent $875
1948 Studebaker Convertible. New Tires $650
1949 Willys Jeepster. Real Nice $675
1947 Dodge Club Cpe. R & H. Original Paint $650

JOHNSON'S AUTO EXCHANGE McMullen Hwy. Phone 2227 At Frozen Custard Stand

1953 Studebaker Champ sdn. with OD and heater. Used a short time for a show car and demonstrator. Extra low mileage. Substantial reduction.
1950 Studebaker Champion 2 door sedan. R & H. New seat covers $1095
1941 Pont. 2 dr. sd., R & H $150
1939 Plym. sd., R & H $75

REEVES STUDEBAKER Westernport, Md. Phone 5481

REDUCED PRICES — VISIT OUR NEW LOT — LOCATED 140 HARRISON ST. at the Railroad Crossing Phone 6247
1951 Packard "200" 4 dr. sed., R. H. automatic transmission, excellent
1950 Pontiac Catalina, R. H., automatic transmission. Low mileage. Sharp.
1950 Chevrolet 2-Dr. Fleetline Dlx. R & H. Low mileage. Excellent.
1949 Chevrolet conv., R. H. seat covers. Sharp. Priced to sell fast.
1948 Packard 4-Dr. Dlx., R & H. OD. New paint. Clean.
1947 Packard 4 dr. Sup. Dlx., new paint, new tires, new seat covers, R. H. OD, priced low
1947 Nash 4 dr. Ambass., clean, priced low
1940 Pontiac "8" 4 door, Radio, Heater
FT. CUMBERLAND MOTORS Packard-Willys Sales-Service 361 FREDERICK ST. PHONE 2665

1949 CHEVROLET 4 Door Sedan. Very Good. BRUCE MOTOR CO. Romney, W. Va. Phone 197

1951 INTERNATIONAL LF 190, dual drive tandem. 193 WB, low mileage. Excellent condition. 900/20 tires. Air brakes. $3900. 622 Brookfield Ave. 1849-M.

They're Unusual!
1953 all new Super Hudson Jet 4 dr. Hyd. drive, fully equipped. Your 1949 Trade-in and $1225
1953 New Jeep Station Wagon with overdrive. Your '47 trade-in and $57 month
1952 Jeep Station Wagon with overdrive. Your '49 trade-in and $750
1948 Jeep 1 ton truck 4 wheel drive. Total price only $650
1946 Plymouth Station Wagon Total price only $295
No Loan Roaming—Individualized, confidential financing available on all deals.
Hudson-Willy Sales & Service
PENN-MAR MOTOR CO. First Car Dealer in LaVale Parts & Service, Corriganville, Md. Phone 6012 or 6013 Open 3 nights a week.

Lowest In The City Prices!
'53 Plym. Cl. Cp. Brand New
'53 Plym. Sdn. hy-drive, Brand New
'53 Olds Sup. "88" R.H Hyd.
'53 Chev. 210 Sdn. R & H.
'52 Cadillac "62" sdn. almost new
'52 King Midget Roadster, New
'51 Pont. st. St shift.
'51 Plymouth Belvedere
'50 Buick Riv. 2 dr. Like new.
'50 Buick Sp R & H. St. shift.
'49 Olds Clb. Cpe R. H.
'49 Chev. 4 dr. sdn. R & H.
'48 Chevrolet Aero. R & H.
'48 Dodge club coupe. R & H.
'48 Kaiser sedan. R & H.
'47 Chevrolet Aero. Loaded
'41 Cadillac "62" sdn. R&H., Hyd.
'46 Buick Conv. R & H
'40 Nash Club Coupe
'39 LaSalle Sdn.
'37 Dodge sedan. Good.

Red's Used Cars 722 GREENE ST. PHONE 5008

6 Extra Specials!
Henry J. Deluxe "6" Brand new $300 off list
50 Studebaker Land Cruiser 4-Dr. Loaded $995
49 Studebaker 3/4 Pickup $595
48 Nash 5-Pass. Coupe Loaded $495
47 Studebaker 1/2-Ton Pickup $295
46 Dodge 4 Door Loaded $595
For the Best Deal in Town

HAROLD'S KAISER-FRAZER McMullen Highway Next to Custard Stand Phone 3611

Good Used Hi-Tread Tires
600 x 16 $6.00 up
650 x 16, 710 x 15, 760 x 15, 800 x 15 $6.50
DUNLOP TIRE & BATTERY SERVICE Phone 2344

Trozzo's ACME AUTO SALES See "Bill" for a Real Deal! 126 N. Mechanic Ph. 3996

Dodge truck, heavy duty 1½ ton. 8-25 tires. 31,000 miles. Like new. Will sacrifice. Phone 4187.

'50 Stude. Champ. Regal Dlx. Conv. $995 DERENGE'S GARAGE RIDGELEY, W. Va. PHONE 2638

2—Automotive

TAYLOR MOTOR
1952 Pont. Chief'n Sd. R. H. Hyd.
1952 Ford Conv. R&H. Fordomatic
1952 Plymouth Sdn. R & H.
1951 DeSoto "6" Sdn. R & H.
1951 Olds sdn. "88" R, H & Hyd.
1951 DeSoto clb. cpe. R & H. Nice
1951 Kaiser sed., like new
1951 Buick 2 dr. Riviera, R.H. Dyn
1951 Hudson Sdn. Radio & Heater
1950 Pontiac "8" sd., R & H. Hyd.
1950 Plym. Sdn., like new
1949 Chevrolet 2 Dr., R & H
1949 Ford custom 2 Dr. R&H. O.D.
1949 Olds sdn. R. H. & Hyd.
1949 Chev. Club Coupe. R & H.
1948 Stude Champ Sedan. R & H.
1948 Nash Amb., Custom. R. H. OD.
1948 Olds Convertible. R & H.
1948 Buick super conv. R & H.
1948 Willys Pickup. Nice.
1947 Chev. 2 Dr. Sdn. R & H.
1947 Chrysler Conv. R & H.
1946 DeSoto Sdn. R & H.
1947 Chev. Clb. Cpe. R & H.
1947 Pontiac 4 Dr. R & H. Nice.
1941 Nash Club Coupe. R & H.
Many More to Select From
218 N. MECHANIC PHONE 395

All These Cars, One Owner Cars Fully Guaranteed
1952 Studebaker Champ. 4 dr. Undercoat. OD., Climatizer, hillholder, seat covers, low mileage $1730
1951 Studebaker Champ. 2-dr., OD., climatizer, hillholder, seat covers $1695
1951 Studebaker Champ. 4-dr., OD., climatizer, hillholder, radio, seat covers $1395
1950 Studebaker Champ. 4-dr., OD., climatizer, seat covers $995
Trucks
1950 Ford panel V-8, low mileage $895
1949 International 1½ ton stake body, low mileage $750

COLLINS Studebaker Garage 75 Henderson Ave Phone 1542

BE SAFE Buy a "SAFE BUY" Used Car From Your LINCOLN-MERCURY DEALER

'53 MERCURY 2 DOOR
This car is letter-perfect in every way. Not broken-in good yet, has Radio, Heater, Directional signals. Backing-up lights and many other accessories. All this and at a Big Saving too!

'52 LINCOLN 4 DOOR
Here's your opportunity to own that King-of-the-Highways. The one fine car designed for modern living and completely powered for modern driving at a big saving. Yes, it is fully guaranteed and carries a 30-day New Car Warranty.

'51 CHRYSLER N. Y. HARDTOP
This 155 h. p. V8 is immaculate throughout. Fully equipped with all the gadgets and gimmicks for your convenience and safety. Yes it has power steering too. Why not drive this power laden beauty then let us quickly make you a deal that you can't leave.

'48 PLYMOUTH S. WAGON
Wonderful condition throughout. Hauls 8 passengers comfortably and economically. Has good tires plus Radio and Heater. Hurry, this is a "Lulu."

'47 FORD CL. CPE. V-8
Has new motor, radio, heater and other accessories. Not the cleanest car in town but we'll bet on its performance and its value for the dollar.

46 PLYMOUTH CONVERTIBLE
Come on you open air enthusiasts and drive this Safe-Buy special. Runs economically and looks good. Sure you can lower and raise the top by just pushing a button. Priced to suit any budget.

'46 BUICK SUPER 4 DOOR
Excellent condition. Radio, heater, practically new tires, motor reconditioned & overhauled. It's a nice car, at a nice price. Don't fail to stop in, and see this one tonight.

46 PLYMOUTH 4 DOOR
Runs like a "scairt rabbit." Hurry my friend, or we sadly fear this Safe-Buy special will be gone.

The above cars carry our 30 day Safe Buy Guarantee

CUMBERLAND LINCOLN-MERCURY 828 N. Mechanic St. Phone 6402 Open Mon. Thru Friday 'til 9 P. M. Sat. — Close 5 P. M.

1949 CHRYSLER NEW YORKER, 4 DOOR SEDAN
This car has been driven only 15,000 miles and looks like new. It is fully equipped with radio, heater, fluid drive transmission, back up lights, directional signals, etc.
Morton's Garage Chrysler - Plymouth Phone 300 Frostburg

CENTRAL MOTOR SALES Best Buys In Town! Greene at Allegany Street TELEPHONE 6424

AHLBURN'S CHEVROLET CO. "Cars are cheaper in Hyndman"
52 CHEV STYLELINE 2-D	$1675
50 BUICK 40 SPEC. DEL. 2 DR.	$1350
50 CHEV STYLELINE 4-D	$1250
50 CHEV STYLELINE 2-D	$1100
49 CHRYSLER WINDSOR 4-R	$950
49 CHEVROLET 2 DR. SD.	$850
48 PLYMOUTH S. DLX. 4-D	$750
48 CHEV FLEETMASTER 2-D	$725
46 FORD SDN 4-D	$450

AHLBURN'S CHEVROLET CO. Phone 26 Hyndman, Pa

1949 FORD CUSTOM V-8 4-DOOR Radio, Heater, Exceptionally Clean Throughout.
Steinla's PLYMOUTH DESOTO 218 S. Mechanic St. Phone 2550

1949 FORD Custom "8" 2 Door, Maroon. Radio, Heater and Overdrive $895
BABB MOTOR SALES 301 N. MECHANIC PHONE 4818

PICK-UP TRUCKS
'49 Chevrolet ½ ton
'48 G.M.C. ½ ton 4 speed transmission
'47 Dodge ½ ton 4 speed transmission

Hare Motor Sales Cor. Williams & Orchard St. Phone 6969

1950 FORD 8 cylinder ½ ton pickup, 6 ply tires, heater. Used very little off the road. Owned by local garage and in A-1 condition. Price $895. Call 8-J for demonstration.

1941 Buick Super Convertible. 16 Altamont Terrace, Apt. 1.

2—Automotive

SMITH'S Triangle Motors
1951 PONTIAC Catalina 2-Tone. R. H. WW. $1,695
1951 CHEV. Bel Air. 2-Tone. R, H & PG $1,495
1951 CHEV. FL. 4 Dr. Radio & Heater $1,395
1951 CHEV. Pickup With heater $795
1950 OLDS Holiday 2-Tone R.H&Hyd $1,695
1950 CHEV. Bel Air. R.H. PG. WW. $1,380
1950 BUICK Sp. Sdnt. Dyn. R & H $1,295
1950 CHEV. Conv. R & H And W. W. $1,155
1950 STUDE. Starlite Cpe. R & H $890
1949 Mercury 4 Dr. R. H & OD $1095
1949 OLDS "88" 2 Dr. R. H. & Hyd. $1,195
1949 OLDSMOBILE 4 Dr. R & H $1,095
1949 PLYM. S. D. 2 Dr. R & H. Clean $895
1949 MERCURY 4 Dr. Radio & Heater $975
1948 CHEVROLET Aero. R & H. Black $795
1948 CHEV. S. M. 2 Dr. R & H. 1 Owner $795
1948 CHEV. Cl. Cpe. Radio & Heater $775
1948 PLYMOUTH Club Cpe. R & H $795
1948 PONTIAC Cl. Cpe. Radio & Heater $875
1947 CHEVROLET Aero. Radio & Heater $745
1947 CHEV. Aero. Radio & Heater $695
1947 PONTIAC Sdnt. Radio & Heater $695
1947 INTERNATIONAL ¾ T. Panel. H. $345
1947 MERCURY 4 Dr. R & H. Black $695
1947 FORD Convertible. R. & H. Clean $795
1947 OLDSMOBILE 4 Dr. R & H. Hyd. $685
1942 BUICK 2 Door. Radio & Heater $295
1941 DODGE Pickup New motor, R & H. $395
1941 STUDE 4-Door. R & H. Nice $295
1941 DODGE Cl. Cpe. Radio & Heater $245
1941 CHEVROLET 2 Dr. Radio & Heater $250
1941 FORD Clb. Cpe. Radio & Heater. Nice $295
1940 CHEVROLET 2 Dr. R & H. Black $245
1940 PONTIAC 2 Dr. Radio & Heater $150
1940 PLYMOUTH 4 Dr. Radio & Heater $295
Many More to Choose From OPEN EVENINGS 'TIL 9 322 S. Centre Ph. 6463-6464

SPECIALS
First To Look Will Be To Buy
1951 Chrysler Windsor deluxe 4 door sedan. This beautiful green model is just the car you've been looking for. Only 24,600 miles, fully equipped including 8 tube radio, heater, signal lights, safety Fluid-matic transmission; has green broadcloth upholstering. We kept car in perfect condition for former local businessman owner. $1695
1950 DeSoto deluxe club coupe. A two-tone tan finish with spotless interior. Equipped with all weather heater, clock, back-up lights, fog lights, side mirrors, 4 speed tiptoe transmission. Has 49,000 miles. Motor and transmission just overhauled. You have thousands of trouble free miles with this car. Come in or call for a demonstration. Priced to sell quick $1045

POTOMAC MOTORS USED CAR LOT 120-122 Harrison Street CHRYSLER-PLYMOUTH 111 S. George Ph. 1852

QUICKIES By Ken Reynolds

"... Alvin has his heart set on a clothes drier he saw in the Times-News Want Ads!"

2—Automotive

1 TRACTOR TRAILER DUMP. Several White dump trucks and Chevrolet dumps. Extra hoists and bodies. All in working condition. Enoch P. Price. Phone Frostburg 119.

'50 Chev. Cpe. 5 pass. like new $1350
'49 V-8 Ford Sed. $795
Saville Buick, Romney, W. Va., 477

1949 BUICK 4 DOOR SEDAN 1947 PONTIAC 2 DOOR SEDAN St. Cloud Motors Phone Frostburg 441

1946 PONTIAC 4 DOOR SEDAN. PHONE 5033

GULICK'S
53 CHEV. Hard-Top	48 PLYM. 4 Dr.
53 CHEV. Pickup	48 CHEV. Aero
51 FORD Victoria	47 PLYM. 4 Dr.
51 PLYM. Belvedere	47 CADILLAC 4 Dr.
51 CHEV. Sta. Wag	47 NASH Cl. Cpe.
51 PLYM. Sdn.	46 PONT. 2 Dr.
51 CHEV. 2 Dr.	46 CHEV. 2 Dr.
50 CHEV. Bel Air	46 CHEV. 2 Dr. Hyd.
50 STUDE. 2 Dr.	46 FORD Conv.
50 PONT. Catalina	41 PLYM. Clb.
50 PLYM. 4 Dr.	41 OLDS. 4 Dr.
49 DODGE Club	41 STUDE. Clean
49 PLYM. Conv.	41 BUICK Spl.
49 CHEV. Sdn.	41 DODGE 4 Dr.
49 NASH 2 Dr.	41 NASH 4 Dr.
49 FORD 2 Dr. "8"	41 CHEV. Cl. Cpe.
48 CHEV. Conv.	40 PONT. Cheap

"Used But Not Abused Cars" 305-325 S. Centre Ph. 1444

4—Auto Glass

Glass Installed While You Wait BEERMAN AUTO WRECKERS 153 Wineow St. Phone 2270

5—Auto Repairs, Service

BRANT'S Radiator Service 216 Roberts St. Extd. Ph. 4228-M

HOT WEATHER and a faulty radiator can ruin your car's engine. Don't take chances. We don't just "flush" your radiator. Our special process removes scale, rust, sediment. Schade's Radiator Service. N. Mech. & Valley.

WYNN'S FRICTION-PROOFING OIL Consult your local gas Station of Phone Ed Wright 4413-J or 3744

NORTH END GARAGE 507 Henderson Ave. Phone 3744

McFARLAND AUTO SHOP PHONE 6797-J 507 PINE AVE.

7—Business Opportunities

PRICED FOR QUICK SALE: Business and Residence. Taking over other business which will require full time. Write: Box 378-A c/o Times-News.

FOR SALE OR LEASE: Store-Service Station—Cabin-Trailer Park. Modern Apartment. Inquire: Browning's Amoco Station. LaVale.

Good going business for sale or trade on property. Write Box 379-A c/o Times-News.

Hidden Village, Cresaptown For Rent. Phone 3677

Grocery Business for sale. Call 3608.

8—Coal For Sale

LUMPY COAL, PEA STOKER WOOD — GENERAL HAULING GEORGE MURRAY PHONE 275-W-3

GUARANTEED BERLIN COAL. $6.50 ton; Prompt delivery. Somerset stoker coal, $9 Ton. Phone 6448.

Berlin Coal, $6.50 ton; general hauling. Phone 4086-J

GENUINE BEAVERDALE stoker nut and run of mine coal. Prompt delivery. Phone Flintstone 2416.

Buy the Best. Berlin Guaranteed 75% lumpy. City weight $7 ton. Phone 5743.

75% LUMPY— IMMEDIATE DELIVERY Wilson & Fletcher—Phone 5451

9—Electrical Work, Fixtures

ELECTRIC WORK Motor Repairing, Wiring and Fixtures QUEEN CITY ELECTRIC CO. Westinghouse Apparatus Agent 158-160 Frederick St. Phone 117

ELECTRIC WORK Commercial & Home Wiring & Fixtures Sterling Electric Co., Inc. 100 N. CENTRE ST. PHONE 697

10—Financing, Money to Loan

HOME LOANS Interest Reduces Monthly FIRST NATIONAL BANK

Personal Loans FAMILY FINANCE CORP. 40 N. Mechanic St. Phone 3667

MONEY LIBERAL LOANS ON ALL ARTICLES OF VALUE MORTON LOAN 33 Baltimore St.

WE LOAN MONEY On Watches, Diamonds Open 'till 7 "If you need money See Sam" Southern Jewelers 131 N. Mechanic

11—For Rent

HOSPITAL BEDS Pile Bros., Rt. 3, McMullen Highway PHONE 5624

Approximately 2,300 sq. ft. warehouse space near Baltimore St. Phone 632.

FOR RENT — TWO OFFICES MEMORIAL BUILDING, UNION ST. PHONE 881

COTTAGES FOR RENT 19 Laing Ave. Q. M. Rice

11—For Rent

NICELY FURNISHED COTTAGE SOUTH BRANCH PHONE 6388.

APPROXIMATELY 3400 ft. Floor Space, Office, two lavatories, located 1100 E. Oldtown Road. Can be seen by appointment. Phone 4598.

TWIGG'S REAL ESTATE: Houses and apartments for rent. At O.P.A. prices. Thru in Rentals. 878 Maryland Ave. Apply mornings only.

13—Furnished Apartments

THREE ROOM apartment, Frigidaire, private porch. Children allowed. 323 Bedford St. Phone 3736 after 4 p. m.

3 Room apartment private bath, private entrance 11 Ridgeway Terrace. Phone 99

2, 3 AND 4 ROOM apartments. All utilities furnished. Boulevard Apartments, Ann Waingold, Mgr. Phone 1736 or 2732.

3 Furnished Rooms, private porch. Frigidaire, utilities furnished. 406 Park St.

GARDEN APARTMENT 2 rooms, private bath, shower, heat furnished. $32.50 month. 807 Maryland Ave.

TWO ROOMS: washer, refrigerator, phone and television. 313 Caroline St. Phone 3500-J after 6.

3 Rooms, all private, modern, $10 week. LaVale. Phone 4550-M.

14—Unfurnished Apartments

THREE ROOM apartment, strictly private. Third floor. Downtown location Phone 22.

3-4-5 & 6 rooms with baths. New & the very best Apply 105 Washington St.

5 ROOM APARTMENT Central location. All modern conveniences. Apply: 230 BALTIMORE AVE.

3 ROOM APARTMENT on Washington St. near Lee. Rent reasonable. Phone 1018-M.

Three room unfurnished apartment. Apply 427 Arch St.

4 ROOMS, Garage. Gas heat, hot water furnished. Private entrance. West Side. Adults. Phone 1724-J.

THREE LARGE ROOMS, first floor, yard, porch, ample closets. Apply 427 Waverly Terrace. Phone 1925-R.

MODERN 3 room apartment, stove, frigidaire optional. References. Stegmaier's, 429 N. Centre St.

3 ROOMS, KITCHENETTE, SUN, PORCH, HEAT. PHONE 4357.

PRIVATE 5 large room apartment with bath, third floor. Centrally located. Rent $36. Call 580 before 5.

3 ROOM HEATED APARTMENT Apply 1404 Virginia Ave.

4 ROOM MODERN apartment, hardwood floors, private bath and entrance, La Vale. Phone 6431.

3 ROOM APARTMENT, private bath. 1025 Lafayette Ave. Phone 2548-R after 6 p. m.

NEW APARTMENT completely private. Stove and floor covering furnished. $30 month. LaVale. Phone 4550-M.

6 ROOMS & BATH LaVale Phone 2895

3 rooms, bath, Bowling Green, $23. Phone 6337.

3½ ROOMS apartment, bath, private entrance. Apply after 5 p. m. 208 Oldtown Road.

15—Furnished Rooms

ONE SMALL bedroom; also one large bedroom, private bath. Rent reasonable. 306 Decatur St.

18—Houses For Rent

2 Room bungalow, Bowman's Addition along bus line. Large lot. Phone 4098.

5 ROOM FARM HOUSE. Electric. $20 Contact Homer Buckley near Spring Gap

19—Wanted to Rent

WANTED—4 room apartment or house near school. Write Box 395-A c/o Times-News.

HOUSE, 6 or 7 rooms, bath. West of Cumberland. Some ground. Phone Lonaconing 5672.

GOOD 7 room house. References. Would consider trade for Hagerstown property. Write Cumberland Lincoln-Mercury or Phone 6402.

20—For Sale Miscellaneous

Ruberoid Roofing Products Try: "Pennsy" Phone 5940

Bennett's Bottled Gas

New Low Rates Sale—Ranges Bottled and Natural Gas See Us First! 52 Bedford St. Phone 3261

SEALED IN PLASTIC Licenses, news clippings and social security cards. Low prices and large selection. CURLS CAMERA SHOP 20 N. CENTRE

Broadwater's Frozen Custard Route 2, Baltimore Pike Phone 6090

SPECIAL — Sewing machine adjusted in your home, $1.50. Also used sewing machines. Phone 4546, 540-J or 2401-W

Of course you Can afford a MAYTAG CUMBERLAND MAYTAG 31-35 N. MECHANIC PHONE 2672

SMALL PORTRAITS QUICK FINISH Electric Studio 22 Baltimore St.

MONUMENTS—MARKERS "ROCK OF AGES" Bowling Green & Meyersdale JOHNSON MEMORIAL CO. Walter D. Ferrebee, Special Representative Patterson Creek, W. Va. Ridgeley 771-J-3

HAVE HOME NEEDS INSTALLED
Save money on Wards low-cost home needs. Save time by using Wards convenient installation plan. You get double protection because Wards guarantees satisfaction with both the merchandise and its installation. You are entitled to satisfaction or your money back. Use FHA Terms on installations of $100 or more. No down payment and up to 36 months to pay. Call or write us today for FREE estimates and suggestions on anything from remodeling to repair work. Let us help you with your plumbing, heating and roofing needs.
Montgomery Ward Baltimore St. Cumberland, Md

TRAILER HOMES Assorted Sizes and Models Dibert Trailer Sales, Ph. 293, Everett, Pa

PUPPIES—Purebred registered Springer Spaniels, $25 each. Available September 1st. Phone 225-J.

ICE COLD BEER Per case $2.59 McDades 13 N. Front St. Phone 5834

Insulation! Balsam Wool! Try "Pennsy" Phone 5940

KITZMILLER MEMORIALS MONUMENTS and MARKERS All types and sizes in including "Rock of Ages" granite and "Barre Guild Memorials" Frederick & George Sts. Ph 379 or 1671-W "SEE WHAT YOU BUY"

20—For Sale Miscellaneous

Those who care the most choose IRWIN MEMORIALS Baltimore Pike 3374-W Phone 5-J

AUTOMOBILE Insurance to cover State Law $39.96. Also Workmen's Compensation. Fire. Glenn Watson. Phone 381

WASHER & SWEEPER REPAIRS Used Washers Bought and Sold Phone 6606

MOTORCYCLES—New & Used, all makes, $150 & up
USED MOTOR BIKES $60 & up Sold on convenient terms
Complete service, parts and accessories on all makes of motorcycles.
COSGROVE CYCLE CO. 252 N. Centre St. Phone 509

RENTAL—FLOOR SANDERS Try "Pennsy" Phone 5940

WALLPAPER — Make your selection at home. Expert paperhanging, low cost. Call 5464 for samples. Hartley Wigfield

YOUR HOMELITE Chain Saw Dealer Davis Garage Service Station, Flintstone Md Phone 2432 Also used saws.

BICYCLES — LAWNMOWERS Repaired and Sharpened Schwinn and English bicycles. Clinton chain saws and motors. Whizzer motor bikes and parts Visit the store that service built VET'S BICYCLE SHOP 30 Queen City Pavement Phone 1950-R

IMPROVE CIRCULATION With Niagara Deep Massage HEALTHIER-YOU STORES 18 N. Liberty St. Phone 3220 Free Home or Store Demonstration

NOTICE!! Don't forget Patrons Meeting Thursday, August 20 Union Grove Camp Grounds

Southern States Cumb's Serv. S. George St. Phone 3450

Surplus Mfgr. House Paint, all Colors $2.65 gallon

The Hub Mens-Boys Wear 19 N. Centre

WALLPAPER Cochran Paints — Hardware Never Knowingly Undersold Quentin M. Rice 19 Laing Ave. Ph. 4270 Open 7 days wk. 9 a. m.-12 Midnight

AWNINGS Aluminum or Fibre Glass WE HAVE THEM! Phone 106-W for FREE estimates INSELBRIC STORE 419 Henderson Ave

SPOUTING—All Accessories Try "Pennsy" Phone 5940

Pod Lima Beans, 20c lb. Home Crown Watermelons, 6c lb. Pickling Cukes 1c. Also Dill. Tomatoes 10c lb.
SMITH'S GARDENS 1120 Shades Lane Phone 5177-M

MODERN TRAILER HOMES, assorted sizes, new-used. Ridgeley Trailers, Route 28, Wiley Ford. Phone 4098.

Baby Parakeet For Sale 441 N. Mechanic Ph. 3980

Special 10% Discount on all... SPOUTING & SPOUTING FIXTURES Liberty Hardware Co. 51 N. Liberty St. Phone 550

FOR SALE CHEAP: To be dismantled immediately. 2 story house next to Blue Sunoco Station, 51 Henderson Ave. Phone Ayers Coal. 3300.

STORM DOORS Try "Pennsy" Phone 5940

JOHN DEERE Farm Equipment Farm Machinery Tractors —Authorized Dealer— C. C. MILLER'S SONS Lonaconing, Md. Phone 3701

RECONDITIONED Farmal Cub with Plow, Cultivator, Field Cultivator, Mower. H. G. Bender, phone 20, Meyersdale, Pa.

WINTER COATS SPECIALLY PRICED Superior Quality Cashmere Wool Sizes 7 to 20—$39.95 & up SYKES STYLE SHOP 805 Maryland Ave. Open 9 to 9, Wed. 9-6

FOR RENT OR SALE
D-8 Caterpillar w-blade — 1700 hrs.
D-7 Caterpillar w-blade — 1400 hrs.
D-6 Caterpillar w-crane — 1100 hrs.
HD-14 Allis-Chalmers w-blade — 1700 hrs.
Hanson Model 30, ¾ yd. backhoe — 1000 hrs.
We can pin and bush all makes of crawler tracks. Used parts for sale.
THE FARM EQUIPMENT CO. Somerset, Pa. Phone 4348 or 5247

1 REPOSSESSED CONSOLE ELECTRIC Singer Sewing Machine May be purchased for Balance Due SINGER SEWING CENTER 63 BALTIMORE ST. PHONE 394

VACUUM CLEANER Parts and Service Phone 1722 1302 Virginia Ave.

DUPONT PAINT WE DELIVER Try "Pennsy" Phone 5940

ASPHALT & ASBESTOS ROOF COATING Will not crack — peel or shrink 5-GALLON CAN SPECIAL $2.50 Liberty Hardware Co. 51 N. Liberty St. Phone 550

DIPLOMAS: Carry it with you anywhere. Handy Pocketbook size photostat for durability. Your discharge papers too. Photostatted 2 for $1.00. CUMBERLAND ENGRAVERS, 18 South Mechanic Street. Phone 2064.

Window screen made-to-order. Upholstering & slip covers. Truck, car seat repairs. Baby mattresses & carriages. GEO. BRAGG. Ph. 5232, LaVale, Md.

REAL VALUES
1 Westinghouse Laundromat, good condition. $160 below list price.
1 Used Universal Gas Range. Real bargain.
Westinghouse Demonstrator refrigerator, Frost-Free. $175 below list price
1 Repossessed Zenith 21" TV. Low price.
SCHRIVER'S 176 Baltimore St. Phone 678

Breakfast Sets (2) 5-PIECE SOLID MAPLE Were $79.50. Now! $59.50

A Real Buy Millenson's 317 Va. Ave. Ph. 2347

SWEET CORN, tomatoes, 12 week old pigs 1½ mile from Short Gap, W. Va. off Route 28. S. L. Riley.

FACTORY built 12 ft. stake body, like new. Make an offer. See it at Hare Motor Sales Williams & Orchard Sts. or 1123 Bedford St.

PLYWOOD Interior Exterior Marine Try "Pennsy" Phone 5940

Rod and Reel Service KING'S TACKLE SHOP 243 VA AVE

GENERAL ELECTRIC Automatic Washer, used one year. $95. Phone 6070.

2 BEDROOM SUITES, $75 and $85; dinette set $65; tier oil burner; 122 N Centre St

20—For Sale Miscellaneous

CROSLEY AIR CONDITIONERS Repossessed—Only out two months
1—¾ horsepower unit $279.95
1—½ horsepower unit $165.00
Television Bargains
16-inch table model $50
12½-inch console model with 90-day guarantee $65
Refrigerator Specials
2—electric models $40 each
1 gas model $75
BURKEY'S APPLIANCE CENTER 176 N. Centre St. Phone 2130

FORMICA FOR COUNTER TOPS Try "Pennsy" Phone 5940

Boys & Girls School Shoes. New	$1.98
Mens used shoes, good shape	.50
Womens Shoes, new	.50
Womens Nylon Mesh Hose	.50
Womens Fall & Winter Suits	1.98 up
Childrens white boots. Size 9 to 12	1.00

Used clothing bought and sold

CUT RATE BARGAIN CENTER 32 Bedford St. Phone 1367-W

9 x 12 enameled surface rugs $5.95. SINGER'S 128 N. CENTRE ST.

CHRYSANTHEMUMS Large blooming size plants, tall or dwarf, 65c each or $6.50 per dozen. Velvet lawn grass seed, 85c lb. THARP'S 120 Federal St. Phone 1497 M

It's TOPS - - - for BOTTOMS! Sani Soft DY-DEE Service Phone Cumberland 2165

PEACHES Fine Large Tree Ripened Yellow Freestone Peaches Available Monday - Wednesday - Friday Bring your containers—Save money 5-MILES OUT WILLIAMS ROAD TELEPHONE 47-W. Edgar Meyers, Supt. Consolidated Orchard Co.

THOR Washing Machine Parts, Phone 4621

AIRWAY "Sanitizor" The World's only completely sanitary vacuum cleaner. Also the repairs and service. Cumberland office for sales and service and repairs, IS NOW MOVED! Our office is permanently located at 188 N. Centre St. Phone 3555.

Tropical Fish, Aquarium Supplies 625 ELLWOOD ST. PHONE 1193-W

COCKER SPANIEL puppies, blacks, reds, buffs, blondes. Registered. Mrs. Meek, Vale Summit. Phone Frostburg 1104-W 1.

WHIZZER Sportsman motor bike. Driven about 100 miles. Sacrifice. Phone 5135 or 4120.

BENDIX automatic washer, Singer sewing machine, treadle with motor. Phone 4039-J.

ODDS-'N'-ENDS
2 Kenmar Contour Chairs. Floor samples. Reg. Price $96. $79
KLINE FURNITURE CO. 405-413 Virginia Ave. Phone 2708

23—Florists, Flowers, Plants

Funeral Flowers BOPP'S 75 Baltimore St. Phone 2582

24—Furnaces, Heating, Stoves

Let a licensed expert service your heating and plumbing problems J. E. Woodyard Phone 2598

RAYMOND J. GRABENSTEIN. Contract Sheet Metal — Welding — Heating Phone 4120

Oil Burner Sales & Service GARLAND PETROLEUM CO. 12-18 W. Roberts St. Phone 3076—5225-W

25—Building Supplies

INSELBRIC Expert installation. No down payment. Budget terms. Gross Bros Hardware, Henderson Ave & Knox. Phone 5526.

INSELBRIC Phone 4651 — No Down Payment H. W. Young Route 3, Bedford Road

HAGERSTOWN BLOCKS Ray M. Athey Phone 1849-M

Asbestos Shingle Siding
For only $14.98 per month you can beautify your home with these high grade asbestos siding shingles.
Come in and take advantage of our easy payment plan.
BUCHANAN LUMBER COMPANY 549 N. CENTRE ST. PHONE 1270 CUMBERLAND, MD.

STOP! LOOK! IN STOCK...
— Insulation
— Metal Arches
— Sewer & Field Tile
— Metal Mouldings
— Cement
SOUTH CUMBERLAND PLANING MILL CO. Queen St. at B&O. Phone 2918

Gold Bond Plaster Wash Finish Lime Full Line of Metal Goods for Plastering CEMENT PRODUCTS CO. 405-11 Henderson Ave Phone 6434

Insulating Siding JOHNS-MANVILLE New Beauty and Strength THE CUMBERLAND CEMENT & SUPPLY CO. Rear 419 N. Centre Phone 2525

LOCAL WANT AD RATES

No. of Days	15 Wds. or Less	Each Word Over 15, Add:
2	$1.50	10c
3	$2.10	14c
4	$2.85	19c
7	$4.50	30c

In Memoriams & Cards of Thanks $2.50 for 10 lines or less. 25c for each line over 10

MAIL YOUR AD WITH REMITTANCE TO:
Want Ads, Times-News
Cumberland, Md.
Telephone 4600

In Memoriam

In sad but loving remembrance of my beloved husband and father, Mr. W. F. Alexander, who departed this life 12 years ago. August 17, 1941.

No one knows the silent heartaches
Only those who have lost can tell
Of the grief that's borne in silence
For the one we loved so well.

Sadly missed by wife Mrs. W. F. Alexander. Sons, Marshall and Harry Alexander.

1—Announcements

JACK WETZEL'S STRAND LIQUOR STORE
N. Centre near Baltimore St.
Lowest prices
10% Discount All Brands Case Lots
You can stop and shop here

MUTUAL OF OMAHA
Hospitalization — Age Limit 75 Years
Income Protection — $5,000 Polio
Francis Mattingly Phone 4165

WE RECOMMEND new brush-on invisable Roach Filmz to get rid of ants and roaches. Rosenbaum's Housewares.

2—Automotive

TOWING Day or Night
TAYLOR MOTOR, Phone 395

International Harvester
Authorized Dealer: Motor Trucks
Farm Tractors & Machinery
THE LIGHT & DECKER CO.
315 S. Centre St. Phone 5600

Eiler Chevrolet, Inc.
CHEVROLET SALES & SERVICE
219 N. Mechanic Phone 143

NASH Select USED CARS
At Your "NASH" Dealer
Atlantic Service Station
Corner Henderson & Glenn Sts.
M. G. K. MOTOR CO.
221 Glenn St. Phone 2300

Pontiac - Cadillac
SPOERL'S GARAGE — PHONE 307
SALES: 205 N. Mechanic St.
SERVICE: 28 N. George St.

Thompson Buick Corporation
LUBRICARE — $1.00 ONLY!
(Complete Lubrication plus inspection)
429 N. MECHANIC PHONE 1470

MOTOROLA CAR RADIO
—Jobber—
Shafer Motor Parts

GUARANTEED
Rebuilt Engines
Exchange Available
For Most Cars and Trucks
Let us arrange installation at your favorite garage
NO DOWN PAYMENT NECESSARY
$10 PER MONTH UP
STOP in or CALL for ESTIMATE
AUTOMOTIVE SUPPLY CO.
Your local motor rebuilder and parts headquarters
251 N. Centre Phone 4782 - 1813

Nelson Auto Sales
CLEAN USED CARS
Buy! Trade! Sell!
4 & 30 Potomac St., Ridgeley, Ph. 643, 6714

Used Cars Bought, Sold & Traded
Moore Motor Sales
239 N. Mechanic St. Ph. 577

FERGUSON TRACTORS
FARM MACHINERY
Kight's Garage Baltimore Pike Ph. 3075

SALE — TRADE. 1941 Buick Special. 5-passenger coupe. Community Parking Lot, Baltimore at Park Sts.

Cumberland Motor Sales
1949 Buick Super, Dyn. R H.
1949 Chevrolet 2 Dr. R H.
1948 Kaiser 4 Dr. H.
1941 Plymouth 4 Dr. H.
1941 Dodge 4 Dr. R H.
1941 Chevrolet Clb. Cpe. R H.
1941 Chevrolet 2 Dr. R H.
Open Evenings 'til 9:30
Bank Rate Financing
14 Wineow St. Opp. A & P Super Mkt.

1929 Model A Ford dump
1946 Buick, Super motor, other parts.
Sullivan's Used Parts, 1800 Ford Ave.

1949 FORD V-8 custom tudor sedan, overdrive, radio, heater, undercoated, new tires. Low mileage. $975. Phone 3952-J after 5 p. m.

VISIT OUR NEW LOCATION
Corner Green & Allegany Sts.
for these Extra Specials

1949 FORD Convertible. Radio and Heater. New top. $945
1948 CHEVROLET 4 door. Radio and Heater. Two tone. $745
1948 PONTIAC Sedanette Coupe. Radio and Heater. Jet Black. $845
1947 FORD 4 door. Radio and Heater. Nice. $645
1952 Plymouth Belv., 8,000 miles, loaded.
1950 Chev. Belaire, R, H, perfect.
1950 Buick Riviera, R, H, auto. transm., dynf
1950 Plym. Clb. Cpe., new tires and Heater.
1949 Plym. 4 dr. spec. dlx. R, H, like new.
1946 Chev. 2 dr. R, H, good tires.

3 PRE-WARS
NO DOWN PAYMENT
No reasonable offer refused
1941 Plymouth 2 door
1940 Plymouth 4 door
1937 Nash 4 door

CENTRAL MOTOR SALES
Terms — Trade
Phone 6424

2—Automotive

CASE TRACTORS & MACHINERY
POWER UNITS, GAS & DIESEL
G.M.C. TRUCKS & BUSES
Collins G. M. C. Truck Co.
ROUTE 40 EAST PHONE 822-J

Frantz Oldsmobile
Oldsmobile Sales – Service All Makes
Body, Fender and Radiator Service
163 BEDFORD ST. PHONE 1994

Week End Specials!
1953 Plymouth Belvedere 6 Pass. Club Coupe (new) Wire Wheels $2,095
1950 Stude Champ. 4 Door Sedan. Excellent $875
1948 Studebaker Convertible. New Tires $650
1949 Willys Jeepster. Real Nice $675
1947 Dodge Club Cpe. R & H. Original Paint $650
JOHNSON'S AUTO EXCHANGE
McMullen Hwy. Phone 2227
At Frozen Custard Stand

1953 Studebaker Champ sdn. with OD and heater. Used a short time for a show car and demonstrator. Extra low mileage. Substantial reduction.
1950 Studebaker Champion 2 door sedan. R & H. New seat covers $1095
1941 Pont. 2 dr. sd., R & H .... $ 150
1939 Plym, sd. R & H .... $ 150
REEVES STUDEBAKER
Westernport, Md. Phone 5481

REDUCED PRICES
— VISIT OUR NEW LOT —
LOCATED
140 HARRISON ST.
at the Railroad Crossing
Phone 6247
1951 Packard "200" 4 dr. sed., R. H, automatic transmission, excellent
1950 Pontiac Catalina, R, H., automatic transmission. Low mileage. Sharp.
1950 Chevrolet 2-Dr. Fleetline Dlx. R & H. Low mileage. Excellent.
1949 Chevrolet conv., R, H, seat covers. Sharp, Priced to sell fast
1948 Packard 4-Dr. Dlx., R & H. OD. New paint. Clean.
1947 Packard 4 dr. Sup. Dlx., new paint, new tires, new seat covers, R, H. OD, priced low
1947 Nash 4 dr. Ambass., clean, priced low
1940 Pontiac "6" 4 door, Radio, Heater
FT. CUMBERLAND MOTORS
Packard-Willys Sales-Service
361 FREDERICK ST. PHONE 2665

1949 CHEVROLET
4 Door Sedan. Very Good.
BRUCE MOTOR CO.
Romney, W. Va. Phone 197

1951 INTERNATIONAL LF 190, dual drive tandem, 193 WB, low mileage. Excellent condition. 900/20 tires. Air brakes. $3900. 622 Brookfield Ave. 1849-M.

They're Unusual!
1953 all new Super Hudson Jet 4 dr., Hyd. drive, fully equipped. Your 1949 Trade-in and .... $69 month
1953 New Jeep Station Wagon with overdrive. Your '47 trade-in and $57 month
1952 Jeep Station Wagon with overdrive. Your '47 trade-in and .... $49 month
1948 Jeep 1 ton truck 4 wheel drive. Total price only $650
1946 Plymouth Station Wagon Total price only $295
No Loan Roaming—Individualized, confidential financing available at one place—our office.
Hudson-Willy Sales & Service
PENN-MAR MOTOR CO.
First Car Dealer in LaVale
Parts & Service, Corriganville, Md.
Phone 6012 or 6013
Open 3 nights a week.

Lowest In The City Prices!
'53 Plym. Cl. Cp. Brand New
'53 Plym. Sdn. hy-drive, Brand New
'53 Olds Sup. "88" R.H. Hyd.
'53 Chev. 210 Sdn. R. H.
'52 Cadillac "62" sdn. almost new
'52 King Midget Roadster, New
'51 Pont. st., St shift.
'51 Plymouth Belvedere
'50 Buick Riv. 2 dr. Like new.
'50 Buick Sp. R & H. St. shift.
'49 Chev. Clb. Cpe. R, H
'49 Chev. 4 dr. sdn. R & H.
'48 Chevrolet Aero. R & H.
'48 Dodge club coupe. R & H.
'48 Kaiser sedan. R & H.
'47 Chevrolet Aero. Loaded
'47 Cadillac "62" sdn. R&H., Hyd.
'46 Buick Conv. R & H
'46 Chev. sedan. R & H.
'40 Nash Club Coupe
'39 LaSalle Sdn.
'37 Dodge sedan. Good.
Red's Used Cars
722 GREENE ST. PHONE 5008

6 Extra Specials!
Henry J. Deluxe "6" Brand new $300 off list
50 Studebaker Land Cruiser 4-Dr. Loaded $995
49 Studebaker 3/4 Pickup $595
48 Nash 5-Pass. Coupe Loaded $495
47 Studebaker 1/2-Ton Pickup $295
46 Dodge 4 Door Loaded $595
For the Best Deal in Town
HAROLD'S KAISER-FRAZER
McMullen Highway
Next to Custard Stand
Phone 3611

Good Used Hi-Tread Tires
600 x 16 .... $6.00
650 x 16, 710 x 15, 760 x 15, others $6.50
DUNLOP TIRE & BATTERY SERVICE
Phone 2344.

Trozzo's ACME AUTO SALES
See "Bill" for a Real Deal!
126 N. Mechanic Ph. 3996

Dodge truck, heavy duty
1½ ton. 8-25 tires.
31,000 miles.
Like new.
Will sacrifice.
Phone 4187.

'50 Stude. Champ. Regal Dlx. Conv. $995
DEREMER'S GARAGE
RIDGELEY, W. Va. PHONE 2638

2—Automotive

TAYLOR MOTOR
1952 Pont. Chief'n Sd. R. H. Hyd.
1952 Ford Conv. R&H. Fordomatic
1952 Plymouth. Sdn. R & H.
1951 DeSoto "6" Sdn. R & H
1951 Olds Sup. "88" R, H & Hyd.
1951 DeSoto clb. cpe. R & H. Nice
1951 Kaiser sed., like new
1951 Buick 2 dr. Riviera, R.H. Dyn
1950 Hudson Sdn. Radio & Heater
1950 Pontiac "8" sd., R. H. Hyd.
1950 Plym. Sdn., like new
1949 Chevrolet 2 Dr., R & H.
1949 Ford custom 2 dr. R&H. O.D.
1949 Olds sdn. R. H. & Hyd.
1949 Chev. Club Coupe. R & H.
1948 Stude Champ. Sedan. R & H.
1948 Nash Amb., Conv., R. H. OD.
1948 Olds Convertible, R & H.
1948 Buick super conv. R & H.
1948 Willys Pickup. Nice.
1947 Chev. 2 Dr. Sdn. R & H.
1947 Chrysler Conv. R & H.
1946 DeSoto Sdn. R & H.
1947 Chev. Clb. Cpe. R & H.
1947 Pontiac 4 Dr. R & H. Nice.
1941 Nash Club Coupe. R & H.
Many More to Select From
218 N. MECHANIC PHONE 395

All These Cars, One Owner Cars Fully Guaranteed
1952 Studebaker Champ. 4-dr. Undercoat, OD., Climatizer, hillholder, seat covers, low mileage $1750
1952 Studebaker Champ. 2-dr., OD., climatizer, hillholder, seat covers $1695
1951 Studebaker Champ. 4-dr., OD., climatizer, hillholder, radio, seat covers $1395
1950 Studebaker Champ. 4-dr., OD., climatizer, seat covers .... $ 995
Trucks
1950 Ford panel V-8, low mileage .. $895
1949 International 1½ ton truck, stake body, low mileage $750
COLLINS
Studebaker Garage
75 Henderson Ave Phone 1542

BE SAFE
Buy a
"SAFE BUY"
Used Car From Your
LINCOLN-MERCURY DEALER

'53 MERCURY 2 DOOR
This car is letter-perfect in every way. Not broken-in good yet, has Radio, Heater, Directional signals, Backing-up lights and many other accessories. All this and at a Big Saving too!

'52 LINCOLN 4 DOOR
Here's your chance to own that King-of-the-Highways. The one fine car designed for modern living and completely powered for modern driving at a big saving. Yes, it is fully equipped and carries a 30-day New Car Warranty.

'51 CHRYSLER N. Y. HARDTOP
This 185 h. p. V8 is immaculate throughout. Fully equipped with all the gadgets and gimmicks for your convenience and safety. Yes it has power steering too. Why not drive this power laden beauty then let us make you a deal that you can't turn down.

'48 PLYMOUTH S. WAGON
Wonderful condition throughout. Hauls 8 passengers comfortably and economically. Has new tires plus Radio and Heater. Hurry, this is a "Lulu."

'47 FORD CL. CPE. V-8
Has new motor, radio, heater and other accessories. Not the cleanest car in town but we'll bet on its performance and its dollar for dollar value.

46 PLYMOUTH CONVERTIBLE
Come on you open air enthusiasts and drive this Safe-Buy special. Runs exceptionally good. Sure you can lower and raise the top just by pushing a button. Priced to suit any buyer .... Hurry!

'46 BUICK SUPER 4 DOOR
Excellent condition. Radio, heater, practically new tires, motor reconditioned & overhauled. If you are looking for good dependable transportation, don't delay, see this one today.

46 PLYMOUTH 4 DOOR
Runs like a "scairt rabbit". Hurry my dear, or we sadly fear this Safe-Buy Special will be gone.

The above cars carry our 30 day Safe Buy Guarantee
CUMBERLAND LINCOLN-MERCURY
828 N. Mechanic St. Phone 6402
Open Mon. Thru Friday 'til 9 P. M
Sat. — Close 5 P. M.

1949 CHRYSLER NEW YORKER, 4 DOOR SEDAN
This car has been driven only 15,000 miles and looks like new. It is fully equipped with radio, heater, automatic transmission, back up lights, directional lights, etc.
Morton's Garage
Chrysler - Plymouth
Phone 300 Frostburg

CENTRAL MOTOR SALES
Best Buys In Town!
Greene at Allegany Street
TELEPHONE 6424

AHLBURN'S CHEVROLET CO.
"Cars are cheaper in Hyndman"
52 CHEV STYLELINE 2-D $1675
50 BUICK 40 SPEC. DEL. 2 DR. .. $1350
50 CHEV STYLELINE 4-D $1150
50 CHEV STYLELINE 2-D $1100
49 CHRYSLER WINDSOR 4-R $950
49 PONTIAC 2 DR. SD. ....
48 PLYMOUTH S. DLX. 4-D $750
45 CHEV FLEETMASTER 2-D $550
46 FORD SDN 4-D $450
AHLBURN'S CHEVROLET CO.
Phone 26 Hyndman, Pa.

1949 FORD
CUSTOM V-8 4-DOOR
Radio, Heater, Exceptionally Clean Throughout.
Steinla's PLYMOUTH DESOTO
218 S. Mechanic St. Phone 2550

1949 FORD Custom "8" 2 Door, Maroon, Radio, Heater and Overdrive $895
BABB MOTOR SALES
301 N. MECHANIC PHONE 4818

PICK-UP TRUCKS
'49 Chevrolet ½ ton
'48 G.M.C. ½ ton, 4 speed transmission
'47 Dodge ¾ ton, 4 speed transmission
Hare Motor Sales
Cor. Williams & Orchard St.
Phone 6969

1950 FORD 8 cylinder ½ ton pickup, 6 ply tires, heater. Excellent body, motor and paint. Has not had rough treatment on the road. Owned by local garage and has been used only for pickup and delivery. Yours for only $845. Phone 560 for demonstration.

1941 Buick Super Convertible. $195.
16 Altamont Terrace, Apt. 1.

2—Automotive

SMITH'S Triangle Motors
1951 PONTIAC Catalina 2-Tone. R. H. W.W. $1,695
1951 CHEV. Bel Air. 2-Tone. R, H & PG $1,495
1951 CHEV. FL. 4 Dr. Radio & Heater $1,395
1951 CHEV. Pickup With heater $795
1950 OLDS Holiday 2-Tone R,H&Hyd $1,695
1950 CHEV. Bel Air. R.H. PG. W.W. $1,380
1950 BUICK Sp. Sdnt. Dyn. R & H $1,295
1950 CHEV. Conv. R & H. And W. W. $1,155
1950 STUDE. Starlite Cpe. R & H $890
1949 Mercury 4 Dr. R, H & OD. $1095
1949 OLDS "88" 2 Dr. R, H. & Hyd. $1,195
1949 OLDSMOBILE 4 Dr. R & H $1,095
1949 PLYM. S. D. 2 Dr. R & H. Clean $895
1949 MERCURY 4 Dr. Radio & Heater $975
1948 CHEVROLET Aero. R & H. Black $795
1948 CHEV. S. M. 2 Dr. R & H. 1 Owner $795
1948 CHEV. Cl. Cpe. Radio & Heater $795
1948 PLYMOUTH Club Cpe. R & H $775
1948 PONTIAC Cl. Cpe. Radio & Heater $875
1947 CHEVROLET Aero. Radio & Heater $745
1947 CHEV. Aero. Radio & Heater $695
1947 PONTIAC Sdnt. Radio & Heater $695
1947 INTERNATIONAL ¾ T. Panel. H $345
1947 MERCURY 4 Dr. R & H. Black $695
1947 FORD Convertible. R & H. Clean $795
1947 OLDSMOBILE 4 Dr. R, H & Hyd. $685
1942 BUICK 2 Door. Radio & Heater $295
1941 DODGE Pickup New motor, R & H. $395
1941 STUDE 4-Door. R & H. Nice $295
1941 DODGE Cl. Cpe. Radio & Heater $245
1941 CHEVROLET 2 Dr. Radio & Heater $250
1941 FORD Clb. Cpe. Radio & Heater. Nice . $295
1940 CHEVROLET 2 Dr. R & H. Black $245
1940 PONTIAC 2 Dr. Radio & Heater $150
1940 PLYMOUTH 4 Dr. Radio & Heater $295
Many More to Choose From
OPEN EVENINGS 'TIL 9
322 S. Centre Ph. 6463-6464

SPECIALS
First To Look Will Be To Buy

1951 Chrysler Windsor deluxe 4 door sedan. This beautiful green model is just the car you've been looking for. Only 24,600 miles, fully equipped including 8 tube radio, heater, signal lights, safety Fluidmatic transmission; has green broadcloth upholstering. We kept car in perfect condition for former local businessman owner.
$1695

1950 DeSoto deluxe club coupe. A two-tone tan finish with spotless interior. Equipped with all weather heater, clock, back-up lights, fog lights, side mirrors, 4 speed tiptoe transmission. Has 49,000 miles. Motor and transmission just overhauled. You have thousands of trouble free miles with this car. Come in or call for a demonstration. Priced to sell quick
$1045

POTOMAC MOTORS
USED CAR LOT
120-122 Harrison Street
CHRYSLER-PLYMOUTH
111 S. George Ph. 1852

QUICKIES By Ken Reynolds

". . . Alvin has his heart set on a clothes drier he saw in the Times-News Want Ads!"

2—Automotive

1 TRACTOR TRAILER DUMP. Several White dump trucks and Chevrolet dumps. Extra hoists and bodys. All in working condition. Enoch P. Price. Phone Frostburg 119.

'50 Chev. Cpe. 5 pass. like new $1350
'46 V-8 Ford Sed. .... $ 550
Saville Buick, Romney, W. Va., 477

1949 BUICK 4 DOOR SEDAN
1947 PONTIAC 2 DOOR SEDAN
St. Cloud Motors Phone Frostburg 441

1946 PONTIAC 4 DOOR SEDAN. PHONE 5033

GULICK'S

53 CHEV. Hard Top	48 PLYM. 4 Dr.
52 CHEV. Pickup	48 CHEV. Aero
51 FORD Victoria	47 PLYM. 4 Dr.
51 PLYM. Belvedere	47 CADILLAC 4 Dr.
51 CHEV. Sta. Wag	47 NASH Cl. Cpe.
51 PLYM. Sub.	46 PONT. 2 Dr.
51 CHEV. Dlx. 2 Dr.	46 DODGE Cust.
50 CHEV. 2 Dr.	46 CHEV. 4 Dr.
50 CHEV. Bel Air	46 OLDS. 2 Dr. Hyd.
50 STUDE. 2 Dr.	46 FORD Conv.
50 PONT. Catalina	41 PLYM. Nice
49 CHEV. Ft. 4 Dr.	41 OLDS. Hyd.
49 CHEV. 2 Dr.	41 STUDE. Clean
49 CHEV. St. 4 Dr.	41 BUICK Spl.
49 PLYM. Conv.	41 DODGE 4 Dr.
49 NASH 2 Dr.	41 NASH 4 Dr.
49 FORD 2 Dr. "8"	41 CHEV. Cl. Cpe.
49 CHEV. Pickup	40 PONT. Cheap

"Used But Not Abused Cars"
305-325 S. Centre Ph. 1444

4—Auto Glass

Glass Installed While You Wait
BEERMAN AUTO WRECKERS
153 Wineow St. Phone 2270

5—Auto Repairs, Service

BRANT'S Radiator Service
216 Roberts St. Extd. Ph. 4228-M

HOT WEATHER and a faulty radiator can ruin your car's engine. Don't take chances. We don't just "flush" your radiator. Special process removes scale, rust, sediment. Schade's Radiator Service. N. Mech. & Valley.

WYNN'S FRICTION-PROOFING OIL
Consult your local gas Station of Phone Ed Wright 4413-J or 3744

NORTH END GARAGE
507 Henderson Ave. Phone 3744

McFARLAND AUTO SHOP
PHONE 6797-J 507 PINE AVE.

7—Business Opportunities

PRICED FOR QUICK SALE: Business and Residence. Taking over other business which will require full time. Write: Box 378-AX c/o Times-News.

FOR SALE OR LEASE: Store-Service Station—Cabin-Trailer Park. Modern Apartment. Inquire: Browning's Amoco Station, LaVale.

Good going business for sale or trade on property. Write Box 379-A c/o Times-News.

Hidden Village, Cresaptown
For Rent. Phone 3677

Grocery Business for sale. Call 3608.

8—Coal For Sale

LUMPY COAL, PEA STOKER
WOOD — GENERAL HAULING
GEORGE MURRAY PHONE 275-W-3

GUARANTEED BERLIN COAL, $6.50 ton; Prompt delivery. Somerset stoker coal, $9 Ton. Phone 6448.

Berlin Coal, $6.50 ton; general hauling. Phone 4086-J.

GENUINE BEAVERDALE stoker nut and run of mine coal. Prompt delivery. Phone Flintstone 2416.

Buy the Best. Berlin Guaranteed 75% lumpy. City weight $7 ton. Phone 5745.

75% LUMPY—
IMMEDIATE DELIVERY
Wilson & Fletcher—Phone 5451

9—Electrical Work, Fixtures

ELECTRIC WORK
Motor Repairing, Wiring and Fixtures
QUEEN CITY ELECTRIC CO.
Westinghouse Apparatus Agent
158-160 Frederick St. Phone 117

ELECTRIC WORK
Commercial & Home Wiring & Fixtures
Sterling Electric Co., Inc.
100 N. CENTRE ST. PHONE 697

10—Financing, Money to Loan

HOME LOANS
Interest Reduces Monthly
FIRST NATIONAL BANK

Personal Loans
FAMILY FINANCE CORP.
40 N. Mechanic St. Phone 3667

MONEY LIBERAL LOANS ON ALL ARTICLES OF VALUE
MORTON LOAN
33 Baltimore St.

WE LOAN MONEY
On Watches, Diamonds Open 'till 7
"If you need money See Sam"
Southern Jewelers 131 N. Mechanic

11—For Rent

HOSPITAL BEDS
Pile Bros., Rt. 5, McMullen Highway
PHONE 5824

Approximately 2,300 sq. ft. warehouse space near Baltimore St. Phone 632

FOR RENT — TWO OFFICES
MEMORIAL BUILDING, UNION ST.
PHONE 881

COTTAGES FOR RENT
19 Laing Ave. Q. M. Rice

11—For Rent

NICELY FURNISHED COTTAGE
SOUTH BRANCH
PHONE 6388.

APPROXIMATELY 3400 ft. Floor Space, Office, two lavatories, located 1100 E. Oldtown Road. Can be seen by appointment. Phone 4598.

TWIGG'S REAL ESTATE. Houses and apartments for rent. At O.P.A. prices. No raise in rents. 878 Maryland Ave. Apply mornings only.

13—Furnished Apartments

THREE ROOM apartment, Frigidaire, private porch Children allowed. 323 Bedford St. Phone 343-J after 4 p.m.

3 Room apartment private bath, private entrance 11 Ridgeway Terrace. Phone 99

2, 3 AND 4 ROOM apartments. All utilities included. Boulevard Apartments, Ann Waingold, Mgr. Phone 1736 or 2737.

3 Furnished Rooms, private porch. Frigidaire, utilities furnished. 406 Park St.

GARDEN APARTMENT
2 rooms, private bath, shower, heat furnished. $32.50 month. 807 Maryland Ave.

TWO ROOMS; washer, refrigerator, phone and television. 313 Caroline St. Phone 3500-J after 6.

3 Rooms, all private, modern, $10 week. LaVale. Phone 4550-M.

14—Unfurnished Apartments

THREE ROOM apartment, strictly private. Third floor. Downtown location Phone 22.

3-4-5 & 6 rooms with baths. New & the very best. Apply 105 Washington St.

5 ROOM APARTMENT
Central location. All modern conveniences.
APPLY:
230 BALTIMORE AVE.

3 ROOM APARTMENT on Washington St. near Lee. Rent reasonable. Phone 1018-M.

Three room unfurnished apartment. Apply 427 Arch St.

4 ROOMS, Garage. Gas heat, hot water furnished. Private entrance. West Side. Adults. Phone 1724-J.

THREE LARGE ROOMS, first floor, yard, porch, ample closets. Apply 427 Waverly Terrace. Phone 1925-R.

MODERN 3 room apartment, stove, frigidaire optional. References. Stegmaier's, 429 N. Centre St.

3 ROOMS, KITCHENETTE, SUN, PORCH, HEAT. PHONE 4357.

PRIVATE 5 large room apartment with bath, third floor. Centrally located. Rent $36. Call 550 before 5.

3 ROOM HEATED APARTMENT Apply — 1404 Virginia Ave.

4 ROOM MODERN apartment, hardwood floors, private bath and entrance, LaVale. Phone 6431.

3 ROOM APARTMENT, private bath, 1025 Lafayette Ave. Phone 2548-R after 10 a. m.

NEW APARTMENT completely private, stove and floor covering furnished. $30 month, LaVale. Phone 4550-M.

6 ROOMS & BATH
LaVale Phone 2895

3 rooms, bath, Bowling Green, $23. Phone 6337.

3½ ROOMS apartment, bath, private entrance. Apply after 5 p. m. 208 Piedmont Ave. 1098-M.

15—Furnished Rooms

ONE SMALL bedroom; also one large bedroom with private bath. Rent reasonable. 306 Decatur St.

18—Houses For Rent

2 Room bungalow, Bowman's Addition along bus line. Large lot. Phone 4098.

5 ROOM FARM HOUSE, Electric. $20 Contact: Homer Buckley near Spring Gap

19—Wanted to Rent

WANTED—4 room apartment or house near school. Write Box 395-A c/o Times-News.

HOUSE, 6 or 7 rooms, bath. West of Cumberland. Some ground. Phone Lonaconing 5672.

GOOD 7 room house. References. Would consider trade for Hagerstown property. Write Cumberland Lincoln-Mercury or Phone 6402.

20—For Sale Miscellaneous

Ruberoid Roofing Products
Try: "Pennsy" Phone 5940

Bennett's Bottled Gas
New Low Rates
Sale—Ranges
Bottled and Natural Gas
See Us First!
52 Bedford St. Phone 3261

SEALED IN PLASTIC
Licenses, news clippings and social security cards. Low prices, quick service.
CURLS CAMERA SHOP 20 N. CENTRE

Broadwater's Frozen Custard
Route 2, Baltimore Pike Phone 6090

SPECIAL — Sewing machine adjusted in your home, $1.50. Also electrify and buy Machines. Phone 4546, 540-J or 2041-J.

Of course you Can afford a MAYTAG
CUMBERLAND MAYTAG
31-35 N. MECHANIC PHONE 2672

SMALL PORTRAITS QUICK FINISH
Electric Studio 22 Baltimore St.

MONUMENTS—MARKERS
"ROCK OF AGES"
Display: Bowling Green & Meyersdale
JOHNSON MEMORIAL CO.
Walter D. Ferrebee, Special Representative
Patterson Creek, W. Va. Ridgeley 771-J-3

HAVE HOME NEEDS INSTALLED
Save money on Wards low-cost home needs. Save time by using Wards convenient installation plan. You get double protection because Wards guarantees satisfaction with both merchandise and installation or your money back. Use FHA Terms — no money down — up to 3 years to pay. Call or write us today for FREE estimates on your plumbing, heating and roofing needs.
Montgomery Ward
Baltimore St. Cumberland, Md

TRAILER HOMES
Assorted Sizes and Models
Dibert Trailer Sales, Ph. 293, Everett, Pa

PUPPIES—Purebred registered Springer Spaniels, $25 each. Available September 1st. Phone 225-J.

ICE COLD BEER Per case $2.59
McDades 13 N. Front St. Phone 5834

Insulation! Balsam Wool!
Try "Pennsy" Phone 5940

KITZMILLER MEMORIALS
MONUMENTS and MARKERS
All the best marbles and granite including "Rock of Ages" granite and "Barre Guild Memorials"
Ferderick & George Sts. Ph. 379 or 1671-W
"SEE WHAT YOU BUY"

20—For Sale Miscellaneous

Those who care the most choose IRWIN MEMORIALS
Baltimore Pike 3574-W — Frostburg, 52-J

AUTOMOBILE Insurance to cover State Law $39.96. Also Workmen's Compensation. Fire. Glenn Watson. Phone 381

WASHER & SWEEPER REPAIRS
Used Washers bought and sold
Phone 6606

MOTORCYCLES New & Used, all makes, $150 & up
USED MOTOR BIKES $60 & up
Sold on convenient terms.
Complete service, parts and accessories on all makes of motorcycles.
COSGROVE CYCLE CO.
252 N. Centre St. Phone 509

RENTAL—FLOOR SANDERS
Try "Pennsy" Phone 5940

WALLPAPER — Make your selection at home. Expert paperhanging, low cost. Call 5464 for samples. Hartley Wigfield

YOUR HOMELITE Chain Saw Dealer Davis Garage-Service Station, Flintstone, Md. Phone 2432. Also used saws.

BICYCLES — LAWNMOWERS
Repaired and Sharpened
Schwinn and English bicycles. Clinton chain saws and motors. Whizzer motor bikes and parts.
Visit the store that service built
VET'S BICYCLE SHOP
30 Queen City Pavement Phone 1950-R

IMPROVE CIRCULATION
With Niagara Deep Massage
HEALTHIER-YOU STORES
18 N. Liberty St. Phone 3220
Free Home or Store Demonstration

NOTICE!!
Don't forget Patrons Meeting
Thursday, August 20
Union Grove Camp Grounds
Southern States Cumb's Serv.
S. George St. Phone 3450

Surplus Mfgr. House Paint, all Colors .... $2.65 gallon

The Hub Mens-Boys Wear 19 N. Centre

WALLPAPER
Cochran Paints — Hardware
Never Knowingly Undersold
Quentin M. Rice 19 Laing Ave. Ph. 4270
Open 7 days wk. 9 a. m.-12 Midnight

AWNINGS
Aluminum or Fibre Glass
WE HAVE THEM!
Phone 108-W for FREE estimates
INSELBRIC STORE 419 Henderson Ave

SPOUTING—All Accessories
Try "Pennsy" Phone 5940

Pod Lima Beans, 20c lb. Home Grown Watermelons, 6c lb. Pickling Cukes 1c. Also Dill Tomatoes 10c lb.
SMITH'S GARDENS
1120 Shades Lane Phone 5177-M

MODERN TRAILER HOMES, assorted sizes, new-used. Ridgeley Trailers, Route 28, Wiley Ford. Phone 731-W-1.

Baby Parakeet For Sale
441 N. Mechanic Ph. 3980

Special 10% Discount on all...
SPOUTING & SPOUTING FIXTURES
Liberty Hardware Co.
51 N. Liberty St. Phone 550

FOR SALE CHEAP! To be dismantled immediately. 3 story house next to Blue Sunoco Station, 51 Henderson Ave. Phone Ayers Coal, 3300.

STORM DOORS
Try "Pennsy" Phone 5940

JOHN DEERE Farm Equipment
Farm Machinery Tractors
— Authorized Dealer —
C. C. MILLER'S SONS
Lonaconing, Md Phone 3701

RECONDITIONED Farmal Cub with Plow, Cultivator, Field Cultivator, Mower. H. G. Bender, phone 200, Meyersdale, Pa.

WINTER COATS SPECIALLY PRICED
Superior Quality Cashmere Wool
Sizes 7 to 20—$39.95 & up
SYKES STYLE SHOP
805 Maryland Ave. Open 9 to 9, Wed. 9-6

FOR RENT OR SALE
D-8 Caterpillar w-blade — 1700 hrs.
D-7 Caterpillar w-blade — 3400 hrs.
D-6 Caterpillar w-crane — 1100 hrs.
HI-14 Allis Chalmers w-hyd. blade and winch.
Hanson Model 30, ⅜ yd. backhoe — 1000 hrs.
We can pin and bush all makes of crawler tracks. Let us give you an estimate.
THE FARM EQUIPMENT CO.
Somerset, Pa. Phone 4348 or 5247

1 REPOSSESSED CONSOLE ELECTRIC
Singer Sewing Machine
May be purchased for Balance Due
SINGER SEWING CENTER
65 BALTIMORE ST. PHONE 394

VACUUM CLEANER
Parts and Service
Phone 4722
1302 Virginia Ave.

DUPONT PAINT
WE DELIVER
Try "Pennsy" Phone 5940

ASPHALT & ASBESTOS ROOF COATING
Will not crack, crumble or shrink
5-GALLON CAN .... SPECIAL! $2.50
Liberty Hardware Co.
51 N. Liberty St. Phone 550

DIPLOMAS: Carry it with you anywhere. Handy Pocketbook size photostat sealed for durability. Your discharge papers too. Whatever it is we'll copy it. CUMBERLAND ENGRAVERS, 118 South Mechanic Street. Phone 2064.

Window screen made-to-order. Upholstering & Supplies. Truck, car seat repairs. GEO. BRAGG. Ph. 5232, LaVale, Md.

REAL VALUES
1 Westinghouse Laundromat, good condition. $160 below list price.
Used Universal Gas Range. Real bargain.
Westinghouse Demonstrator refrigerator, Frost-Free. $175 below list price.
Westinghouse Rancho Range with clock and timer. Perfect condition. Save $55.
SCHRIVER'S 176 Baltimore St PHONE 678

Breakfast Sets
(2) 5-PIECE SOLID MAPLE
Were $79.50. Now! $59.50
A Real Buy
Millenson's 317 Va. Ave. Ph. 2347

SWEET CORN, tomatoes, 12 week old pullets. ½ mile from Short Gap, W. Va. off Route 28, S. L. Riley.

FACTORY built 12 ft. stake body, like new, made to order for hauling grain, coal, etc. Make me an offer. 5869-M or 1123 Bedford St.

PLYWOOD
Interior Exterior Marine
Try "Pennsy" Phone 5940

Rod and Reel Service
KING'S TACKLE SHOP 243 VA AVE

GENERAL ELECTRIC Automatic Washing Machine, Spin Dry. Like new. 308 Piedmont Ave.

2 BEDROOM SUITES, $75 and $85; dinette set, $65; lot of chairs $1.00 each; 2 parlor suites, $28 and $35. 122 N. Centre St.

20—For Sale Miscellaneous

CROSLEY AIR CONDITIONERS
Repossessed—Only out two months
2—¾ horsepower units $279.95
1—⅓ horsepower unit $165.00
Television Bargains
16-inch table model $50
12½-inch console model with 90-day guarantee $75
Refrigerator Specials
2—electric models .... $40 each
1—8 ft. gas model $30
BURKEY'S APPLIANCE CENTER
176 N. Centre St. Phone 2130

FORMICA
FOR COUNTER TOPS
Try "Pennsy" Phone 5940

Boys & Girls School Shoes. New. . $1.98
Mens used shoes, good shape .... .50
Women Nylon Mesh Hose .... .25
Womens Fall & Winter Suits .... 1.98 up
Boys silk shirts. Size 4 to 14 .... 1.00
Childrens white boots. Size 9 to 12 1.00
Used clothing bought and sold.
CUT RATE BARGAIN CENTER
32 Bedford St. Phone 1367-W

9 x 12 enameled surface rugs $5.95.
SHONTER'S
128 N. CENTRE ST.

CHRYSANTHEMUMS
Large blooming size plants, tall or dwarf, 60 new varieties, 5 plants $1
Velvet lawn grass seed, 3 lbs. $1
THARP'S
120 Federal St. Phone 1497 M

It's TOPS - - - for BOTTOMS!
Sani Soft DY-DEE Service
Phone Cumberland 2165

PEACHES
Fine Large Tree Ripened Yellow Freestone Peaches Available
Monday - Wednesday - Friday
Bring your containers—Save money
5-MILES OUT WILLIAMS ROAD
TELEPHONE 47-W.
Edgar Meyers, Supt.
Consolidated Orchard Co.

THOR Washing Machine Parts. Phone 4621

AIRWAY "Sanitizor"
The World's only completely sanitary vacuum cleaner. More power, gets more dirt. Cumberland office for sales and service and supplies. WE HAVE NOT MOVED! Our office is permanently located at 188 N. Centre St. Phone 3555.

Tropical Fish, Aquarium Supplies
625 ELWOOD ST. PHONE 1193-W

COCKER SPANIEL puppies, blacks, reds, buffs, blondes. Registered. Mrs. Meek, Vale Summit. Phone Frostburg 1104-W-1.

WHIZZER Sportsman motor bike. Driven about 100 miles. Sacrifice. Phone 5155 or 4120.

BENDIX automatic washer, Singer sewing machine, treadle with motor. Phone 4039-J.

ODDS-'N'-ENDS
2 Kenmar Contour Chairs. Floor samples. Reg. Price $96. .... $79
KLINE FURNITURE CO.
405-413 Virginia Ave. Phone 2708

23—Florists, Flowers, Plants

Funeral Flowers BOPP'S
75 Baltimore St.
Phone 2582

24—Furnaces, Heating, Stoves

Let a licensed expert solve your heating and plumbing problems
J. E. Woodyard Phone 2598

RAYMOND J. GRABENSTEIN, Contract
Sheet Metal — Welding — Heating
Phone 6830-M 825 Virginia Ave.

Oil Burner Sales & Service
GARLAND PETROLEUM CO.
12-18 W. Roberts St. Phone 3076—5225-W

25—Building Supplies

INSELBRIC
Expert installation. No down payment. Budget terms. Gross Bros. Hardware, Henderson & Knox. Phone 5526.

INSELBRIC
Phone 4651 — No Down Payment
H. W. Young
Route 3, Bedford Road

HAGERSTOWN BLOCKS
Ray M. Athey Phone 1849-M

Asbestos Shingle Siding
For only $14.98 per month you can beautify your home with these high grade asbestos siding shingles.
Come in and take advantage of our easy payment plan.
BUCHANAN LUMBER COMPANY
549 N. CENTRE ST. PHONE 1270
CUMBERLAND, MD.

STOP!
LOOK!
IN STOCK...
— Insulation
— Metal Arches
— Sewer & Field Tile
— Metal Mouldings
— Cement
SOUTH CUMBERLAND PLANING MILL CO.
Queen St. at B.&O. Phone 2918

Gold Bond Plaster
Wash Finish Lime
Full Line of Metal Goods for Plastering
CEMENT PRODUCTS CO.
405-11 Henderson Ave. Phone 5434

Insulating Siding
JOHNS-MANVILLE
New Beauty and Strength
THE CUMBERLAND CEMENT & SUPPLY CO.
Rear 419 N. Centre Phone 2525

26—Help Wanted

Wanted—Experienced glass cutter, good pay. Apply. 214 Paca St. Walter Oglebay. Phone 478-J.

27—Female Help Wanted

Dishwasher wanted, also cook. Apply Queen City Hotel, no phone calls.

GIRL for restaurant work. Write or apply in person, Shipway's Inn, Green Ridge, Flintstone, Md.

WANTED BEAUTICIAN (experienced) Call or write GEORGIA'S BEAUTY SALON 31 S. Centre St. Cumberland Phone 529

EARN EXTRA CASH. Sell Christmas Cards. $25 Profit selling only 25 boxes. Name-printed cards 25 for $1.25. Complete Christmas, Everyday lines. Gift items, Stationery. Write for approval samples, Empire Card, 654-A Fox, Elmira, N. Y.

27—Female Help Wanted

EXPERIENCED waitress; cook; general kitchen help. The Old Mill Club, Box 8, Morgantown, W. Va. Can furnish sleeping room.

10 WOMEN needed for seasonal work in Southern Pennsylvania Canning Factory. Work starts August 25. For interview, see Mr. Hughes, 301 S. Mechanic St., Monday, August 24.

28—Male Help Wanted

Assistant Manager-Trainee

A large finance company has opening for ambitious young man, 21 to 30, must have automobile and be high school graduate, neat appearing and aggressive. Good starting salary, paid vacation, group benefits and automobile allowance for outside duties. Apply: Mr. L. G. Thompson, Liberty Finance Corporation, 61 N. Centre St., Cumberland.

WANTED—Truck driver experienced in handling lumber and building material. Must know city. Good Starting. Buchanan Lumber Co., Cumberland, Md. Phone 1270.

MARRIED MAN for dairy farm work, must be experienced with milking machines. Box 391-A c/o Times-News.

SALESMAN — Men's clothing store. Steady position, excellent opportunity. Write: Box 374-A c-o Times-News. Give age, experience, references. Replies confidential.

31—Situations Wanted

Practical nurses and housekeepers Available by day, week or hour. Licensed Phone 5286-J

MAN WANTS ODD JOBS Phone 5743

Projectionist—full or part time. Phone 3900-W.

32—Instructions

Tri-State School of Beauty Culture 114 Virginia Ave. Phone 2246

KINDERHOUSE — Nursery — accepting Sept. enrollment. Children 3 to 6 years. Transportation. Margaret Vocke, Phone 98-J.

35—Miscellaneous

Power Shovels and Bulldozers Excavating — Trench Digging Grading Trucks, Pumps, Air Compressors and Drills For Rock Excavating Fill Ground and Top Soil Baughman Contracting, Inc. Phone 4588

SEPTIC TANKS CLEANED. Modern equipment. Bi-State Disposal Service. Write or Phone Lonaconing 4401.

WELL DRILLING 33 yrs. exp. — modern steel equipment Pump installation, Galvanized Casing F. V. CARPENTER WELL DRILLING CO. P. O. Box 352, Cum'd. Ph. Ridgeley 5347

CARPENTER WORK, repairs, remodeling. House and general contract work. Good work. Reasonably priced. Phone 1278

LAWN MOWERS SHARPENED Saws filed, retoothed. Free pickup. Ed Boch, 430 Valley St. 4608-R

QUENTIN L. GRIFFEY BUILDING CONTRACTOR ELLERSLIE, MD. PHONE 5411-J

BLOCK LAYING, CEMENT WORK W. A. McKinney, 810 Ashland Ave. PHONE 3677

CARPENTRY — ROOFING — CEMENT WORK—ALSO BLOCK LAYING ROBERT F. FORBECK PHONE 1714-J

Excavating HOUT CONST. CO. Phone 6278, Night 2324-W

CARPENTER WORK — REPAIRS ROOFING — PAINTING — HARDWOOD FLOORING — PHONE 6011

PAINTING AND ROOFING All work guaranteed. 416 Columbia St. Phone 6847-M

37—Metal Weatherstripping

Defiance Weatherstrip Co. FREDERICK C. HAAS PHONE 2063

38—Moving, Storing

JOHN APPEL transfer, local and long distance moving. Agent for Grayson Lines, Inc. Phone 1623.

MEDERS TRANSFER. LOCAL, LONG DISTANCE AGENT NORTH AMERICAN VAN LINES. PHONE 564

UNITED Complete Moving Service. Call 3060

AGENT MAYFLOWER TRANSIT CO. LOCAL, LONG DISTANCE MOVING KLAVUHN TRANSFER — CALL 353

39—Painting, Paperhanging

PAINTING EXTERIOR AND INTERIOR I. L. WILBERT, PHONE 2655

PAPERHANGING Free Estimates Phone 4314-J South End Wallpaper Shop, 331 Va. Ave.

40—Personals

SUMMERTIME—Time to see that your mattress is as comfortable as possible Hot nights and a lumpy mattress means no sleep Our mattresses are something to fall back on. Cumberland Mattress Factory Phone 1110-J

40-A—Pest Control

COMPLETE TERMITE CONTROL HYGENIC SANITATION CO. Liberty Trust Bldg. Phone 3514

41—Professional Services

Tri-State Detective Night Watchman and Patrol Service All Type Investigation — 24 Hours Daily Phone 2161 614 LIBERTY TRUST

43—Piano Tuning

Piano Tuning and Repairing Laurence Griffith Phone 5441

Member American Society of Piano Tuner Technicians. Robert Moreland, Route 6, 142 Cresap Dr. Appointments only 4662-J

45—Refrigeration, Service

Complete service on all refrigerators Burkey's Appliance Center 176 N. Centre St. Phone 2130

46—Radio, T-V Service

Expert Television installation and repairs. Pickup, delivery. Big sports guide available Free. Burkey's, 150 N. Centre. Ph. 2130

DOLAN'S RADIO-TELEVISION SERVICE All Makes Repaired. Pick Up, Delivery 11 N. George St. Cumb. 282. Fbg. 1053-J

SHERATON - FREE TRIAL! LOUGH TV, Phone 5205, 5083

46—Radio, T-V Service

ALLEGANY AMUSEMENT-TELEVISION Television Service—Qualified Engineers 39 N. Mechanic St. Phone 4783 or 6361

STRAND TV SALES & SERVICE, 21 S. Liberty, Bendix, Emerson, Westinghouse Radio, TV repairs. All makes. Ph. 4481

47—Real Estate For Sale

5 Rooms, furnace, large lot, Fort Ashby. $4,500.
10 Rooms, gas, city water, 2 lots, Fairgo, $5,000.
11 Lots at Fairgo, next to Railroad. Pay for them in parking cars.
Business places for sale.
FLOYD P. GRACE, Realtor Phone 868-J-4.

RED BRICK DUPLEX, $7500, 120 Laing Ave. Phone 4567-J-3 after 6 P. M.

7 Room frame, bath, furnace, lot 100 x 100. Price $4,400. Ridgeley.
Two good 6-Room Houses good locations, Ridgeley, W. Va.
J. S. HUTTON, REALTOR Phone 5845 Ridgeley, W. Va.

Why Rent? Own Your Own Home $300 Down LOW MONTHLY PAYMENTS Only 10 Houses left, 7-4 Rooms, 3-5 Rooms and 2-6 Rooms. Large Lots, City Water, Electricity, Gas available. Cement Basements. Near Westernport, Md. Such Opportunities are RARE, Act Now! CALL WESTERNPORT 25252 or 25366

PRICED FOR QUICK SALE: Business and Residence. Taking over other business which will require full time. Write: Box 378-AX c/o Times-News.

SPECIAL PRICE for quick sale — lots, acreage, home sites. Cash or terms. Phone McGraw 6737.

I CAN SELL YOUR PROPERTY OPIE ANNAN PHONE 3669

18-20 ELDER STREET Double Frame, 5 Rooms and Bath, each side. Price $4,650. Cash $650. Balance Easy Terms. Lazarus & Treiber Phone 3270

VACANT residence, refinished interior. Equipped for one large family or two small families. Large lot. Real home investment. 423 Columbia St.

LOTS FOR SALE — VOCKE DRIVE Buy them at your own price! Phone 3677

MAYBURY-POLAND REALTY AGENCY REAL ESTATE BROKERS PHONE PIEDMONT 6011

THREE BEDROOM HOME. Johnson Heights section. Well built, needs no repairs. Latest type modern gas heating. Plenty of garage and storage space. Write Box 393-A c/o Times-News for appointment.

Modern brick semi-bungalow, near schools and hospital. Phone 6645-W after 6 p. m.

7 ROOMS, cellar, large lot, garage, good water, electric. P.O. Box 17, Hyndman, Pa.

Homes—Investment Property Phone 6276-J

6 ROOM house, 2 baths, gas fired hot water heat, automatic water heater, Narrows Park. Phone 2628-R.

TERRIFIC PRICE CUT IMMEDIATE POSSESSION One of those rare bargains you sometimes hear about but seldom see. Substantial seven room brick dwelling with four bedrooms, finished attic, modern bath, hot water heat, gas conversion furnace, automatic hot water tank; fruit room, laundry room, laundry tubs, commode in basement; detached garage. Property in good condition. Located at 216 Emily Street, in a good neighborhood. Don't wait! See this one now.
HOWARD M. SPIKER REALTOR-INSURANCE 20 SOUTH CENTRE ST. PHONE 5576

48—Roofing, Spouting

New Roofing, Gutters, Conductors Metal Work all types. Roof Painting 25 yrs. Exp. ALEX SCHUTE Call 2258

ROOFING, SPOUTING, warm air heating, winter air conditioning, hot water tanks. Alfred Fairall, LaVale 4026-J.

50—Upholstering

Automobile Furniture UPHOLSTERING AUTO CONVERTIBLE TOPS Geo. S. Warner, 1323 Va. Ave. Ph. 3459-M

A-1 AUTO FURNITURE UPHOLSTERING WORK GUARANTEED, Estimates FREE Mike Price, 5 Bellevue St. Ph. 4056

Upholstering & Supplies. Window Screens made-to-order. Truck, car seat repairs. GEO. BRAGG. Ph. 5232, LaVale, Md.

REPAIRING UPHOLSTERING Furniture Work Guaranteed Posselt's, 131 Frederick St. Phone 1868-W

UPHOLSTERING John Troxell 222 Davidson St. 5265-J

Display Classified

$30 For 30 Days Personal Says: "Yes!" TOTAL COST 90c Personal Finance Co. Phone 721 201 Liberty Trust

LEARN TO DRIVE $3.75 Hourly Lessons

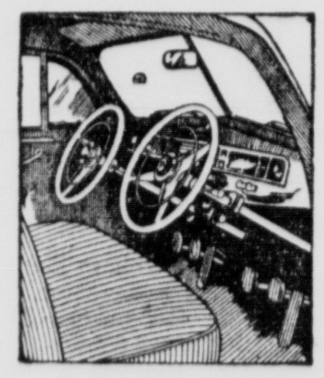

GURLEYS INC. Dodge-Plymouth 123 S. Liberty St. Phone 258

PHONE 5622 or 5974-J for Authorized HOOVER Sales & Service L. BERNSTEIN FURNITURE CO.

Drapery Material Drapery Rods Storm Windows Storm Doors Awnings John E. Sharp & Co. 401 N. Mechanic St. PHONE 6177

FURS

August Fur Sale x Fur Coats x x Jackets x x Scarfs x x Stoles x x Capes x Green's Fur Shop 79 Balto. St. Phone 132

Lonaconing Personals

Terry Steele has returned home from Sacred Heart Hospital, Cumberland. He is a son of Mr. and Mrs. Claude Steele, Big Vein Hill.

Dr. and Mrs. George Richards and son have taken residence at the Dr. Taylor home on Douglas Avenue, which they recently purchased.

Mrs. Leo Carter, Railroad Street, is a surgical patient in Sacred Heart Hospital, Cumberland.

Display Classified

Bananas — Peaches Potatoes Dependable Quality — Low Prices! HAGER'S SUPER FRUIT MARKET At Lover's Leap

NEED MONEY? Quick, Liberal Loans On Jewelry or Anything of Value. CUMBERLAND LOAN 42 N. MECHANIC ST.

MOVING? CALL Meder's Transfer Inc. LOCAL • LONG-DISTANCE MOVING SAFE STORAGE PACKING • SHIPPING Estimates Free Phone 564 203 Independence St.

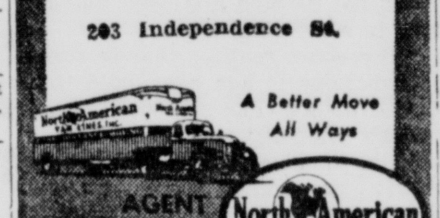

A Better Move All Ways AGENT FOR North American VAN LINES, Inc.

USED TRUCKS
1953 New International ½-Ton Pickup, fully equipped ... $1,495
1951 International semi-tractor tandem axle, aux trans, air bks, 15 yd. dump bdy, a perfect truck
1950 International 3 ton, 172" WB, 2 spd axle, 900x20 tires
1948 International 1½ ton 176" WB, 2 spd axle, 16 ft. platform body
1947 International 2 ton, 176" WB, 2 spd axle
1947 Ford 1-Ton Pickup. Cheap!
1946 Reo 2 ton 145" WB
1942 International 1½ ton with cattle racks
USED CAR: 1941 Ford Club Coupe, Radio and Heater.
THE LIGHT & DECKER CO. 315 S. CENTRE ST.-TEL. 5600

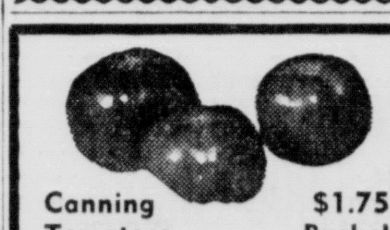

Canning Tomatoes $1.75 Bushel TOMATOES Picked fresh daily from the vine. Plump, firm, juicy, red ripe. SMITH'S GARDENS 1120 Shades Lane Phone 5177-M

Aluminum Storm Doors and Windows Aluminum and Plastic Awnings Venetian Blinds Repaired Ideal Window Products Co. Free Delivery 620 Columbia Ave. Phone 6936 or 939

BUILDING MATERIALS

DUPONT PAINT LUMBER HARDWARE FREE ESTIMATES! DELIVERY! PARKING! AIR CONDITIONED "PENNSY" Route 40 West — Narrows Phone Cumberland 5940

Keyser High Band To Hold Rehearsal

KEYSER — The Keyser High School Senior Band will meet tonight at 8 o'clock for rehearsals at the school, Nunzio Barbara, band director, announced.

Rehearsals have been held during the summer and placements and ratings for band members will be decided upon at this important rehearsal.

Intermediate group band members will rehearse today at 10 a.m.

Bazar, Fete Held

LONACONING — The annual bazar and lawn fete was held at First Methodist Church Thursday evening.

The Lonaconing City Band and Good Will Volunteer Fire Company attended in uniform.

Deaths

(Continued from Page 6)

Route 1, Keyser; five sisters, Mrs. May Kesner, Mrs. Ethel Diehl, Mrs. Nellie Keesecker, here; Mrs. Laura Myers, RFD 2, Cumberland and Mrs. Lena Stephens, Westernport.

The body is at Roger's Funeral Home where a service will be conducted tomorrow at 2:30 p. m. with Rev. Donald D. Anderson, pastor of Trinity Evangelical Lutheran Church, officiating. Burial will be in Queen's Point Cemetery.

MRS. CARL W. KNIPPLE SR.

Mrs. Viola Anne Knipple, 48, wife of Carl M. Knipple Sr., 315 Broadway, died in Memorial Hospital yesterday following an illness of six months.

A native of Winchester, Va., she was a resident of here for 21 years. Mrs. Knipple was employed in the Coning Department at Amcelle.

She was a daughter of the late John W. and Sara V. Lease. Mrs. Knipple was a member of Grace Baptist Church and the Auxiliary Unit of Fort Cumberland Post 13, American Legion.

Besides her husband, she is survived by a daughter Mrs. Sara B. Logsdon, city; two sons, Carl Knipple Jr., city; L. Raymond Knipple, at home; two sisters, Mrs. Charles Anderson, Route 2, Keyser; Mrs. Cora Cook, Martinsburg, W. Va.

Four brothers William E. Lease, Route 2, Keyser; Noah W. Lease, Westernport; L. T. Lease, city; John A. Lease, Green Spring, W. Va., and three grandchildren.

The body will be taken to the residence this afternoon. A funeral service will be held on Wednesday at 2 p. m. in the Grace Baptist Church with Rev. W. Randolph Keefe, Jr., pastor, officiating. Interment will be in Zion Memorial Cemetery.

MRS. GRACE V. LAWRENCE

PAW PAW, W. Va.—Mrs. Grace V. Lawrence, 65, died last night at her home here following an illness of eight months.

A native of Hampshire County, she was a daughter of the late Albert J. and Laura (Keiter) Noland. She was a member of the Presbyterian Church, and was a member of the Women's Auxiliary of Woodrow Union Church. She was a member of the Dames of Malta and of the Daughters of America. Mrs. Lawrence had lived in Connecticut until about three years ago, when she came to Paw Paw.

Surviving are a son, Floyd, of Paw Paw; two sisters, Mrs. Irene E. Guthrie, Canonsburg, Pa., and Mrs. Mamie Beery, and four brothers, Guy, Earl and E. O. Noland, all of Paw Paw, and Augustus C. Noland, Baltimore.

The body will be at the Parks Funeral Home at Berkeley Springs today. A funeral service will be conducted at 2 p. m. (EST) Wednesday at Woodrow Union Church by Rev. C. A. Cuenzel of Christian Church, Martinsburg.

MRS. ANDREW WILLIAMS

FROSTBURG—Mrs. Mary Ann (Evans) Williams, 87, wife of the late Andrew Williams, died yesterday evening at her home, 306 East Main Street.

A native of Wales, she lived most of her life here. Surviving are a daughter, Mrs. Irene Ellwine, at home; two sisters, Mrs. John Race, Frostburg; Miss Myra Evans, Zihlman, a granddaughter, Mrs. Betty Baker, a great grandson, Robert Baker, at home.

The body is at Durst's Funeral Home.

Display Classified

NEED $30 Till Pay Day? Employed persons get immediate cash on name only. Costs only 30c for 10 days, or 60c for 20 days. Larger amounts available. Just stop in or phone. Aetna Finance Co. 48 N CENTRE St PHONE 5293

AUTO LOANS IN FIVE MINUTES You can Get The Cash TODAY! GET $25 TO $300 Phone 2017 Your money will be waiting National Loan Company 201 S. George St. Open Saturdays 'til 1 P. M.

CHARGE ACCOUNTS 1st National

OAK FLOORING Prices FOB our plant, Everett, Pa.
SAVE BUY DIRECT BEAUTIFUL PATTERN FLOORING HERRINGBONE SQUARES
25/32 x 2¼" Clear White Oak ... 18c Per Ft.
25/32 x 2¼" Select White Oak ... 16c Per Ft.
25/32 x 2¼" No. 2 Com. R & W Oak ... 12c Per Ft.
25/32 x 2¼" No. 2 White Oak ... 11c Per Ft.
Also Hard Maple and Ash Flooring
Oak treads and Risers ... $1.10 & up
Quarter Round, Scotia & Base Shoe ... 2c Lin. Ft.
Kiln dried, and moulding manufactured to Association Stds.
Allegheny Hardwood Flooring Company Everett, Pa. VISIT MILL—SEEING IS BELIEVING Phone 202

Cleveland Drops Pair To Browns

Brecheen, Groth Star In 7-6, 7-5 Triumphs

ST.LOUIS, Aug 16 (AP)—The St.-Louis Browns dealt a damaging blow to what remained of Cleveland's pennant hopes today with a double-header sweep, winning the first game 7-6 on the relief pitching of Harry Brecheen and taking the nightcap 7-5 as Johnny Groth singled home the tie-breaking run in the fifth inning.

The double defeat dropped the Indians 13 games behind the league-leading New York Yankees. Manager Al Lopez saw two of his ace pitchers, Early Wynn and Bob Lemon, belted out of the box during the afternoon.

FIRST GAME

CLEVELAND	AB	H	O	A	ST. LOUIS	AB	H	O	A
Smith, rf	3	0	3	0	Kokos, lf	5	1	3	0
Avila, 2b	5	0	1	1	Dyck, lf	0	0	0	0
Easter, 1b	3	1	6	1	Hunter, ss	3	0	2	5
Rosen, 3b	4	2	1	1	Kr'h'ski,1b	4	3	6	1
Doby, cf	5	0	2	0	Wertz, rf	3	0	0	0
Mitchell,lf	5	2	3	0	St'ph'ns,3b	3	0	3	3
Str'kl'd,ss	4	1	3	3	Courtney,c	3	1	9	1
Hegan, c	0	0	4	0	Young, 2b	1	0	1	0
b-Ginsberg	1	0	0	0	Groth, cf	4	1	3	0
c-Tipton	1	0	1	1	Littlef'ld,p	2	1	0	0
Wynn, p	1	1	0	0	Stuart, p	0	0	0	0
Wight, p	0	0	0	0	Brech'n,p	2	1	0	1
a-Majeski	0	0	0	0					
Hoskins, p	0	0	0	1					
d-Ken'edy	1	0	0	0					
Hooper, p	0	0	0	0					
Totals	33	7	24	8	Totals	30	8	27	11

a—Hit by pitched ball for Wight in 4th
b—Struck out for Hegan in 5th
c—Flied out for Ginsberg in 7th
d—Struck out for Hoskins in 7th

Cleveland ... 010 041 000—6
St. Louis ... 006 001 00x—7

R—Avila, Easter 2, Rosen, Mitchell 2, Kokos 2, Wertz, Stephens, Courtney, Young, Littlefield. E—Hunter, Kokos, Smith. RBI—Strickland 2, Kokos 2, Young, Groth 3, Rosen 2, Doby, Mitchell, Kryhoski. 2B—Groth, Rosen 2, Mitchell, Courtney. 3B—Mitchell. HR—Kokos. S—Hunter. DP—Stephens, Hunter and Kryhoski; Strickland, Avila and Easter. Left—Cleveland 9, St. Louis 6. BB—Littlefield 6, Wynn 5, Stuart 1, Hoskins 1. SO—Littlefield 3, Wynn 1, Wight 1, Hoskins 1, Stuart 2, Brecheen 3, Hooper 1. HO—Wynn 4 in 2 2-3, Wight 0 in 1-3, Hoskins 4 in 3, Littlefield 4 in 4 1-3, Stuart 3 in 1, Brecheen 0 in 3 2-3, Hooper 0 in 2. R-ER—Wynn 6-6, Wight 0-0, Hoskins 1-1, Littlefield 5-4, Stuart 1-1, Brecheen 0-0, Hooper 0-0. HBP—By Littlefield (Smith); Majeski). WP—Wynn. W—Brecheen (5-1). L—Hoskins (4-3). U—Hurley, Rommel, Flaherty and Berry. T—2:30.

(Second Game)

Cleveland ..... 003 200 000—5 9 1
St. Louis ..... 010 320 10x—7 14 0

Lemon, Brissie (5), Houtteman (6) and Ginsberg, Tipton (6); Larsen, Cain (3), Littlefield (5) and Courtney.

Branca Beats Chicago, 3-2

Detroit Twirler Tosses 4-Hitter

DETROIT, Aug. 16 (AP) — Ralph Branca, pitching with fierce determination, choked off a ninth-inning rally today as the Detroit Tigers cooled the pennant-conscious Chicago White Sox, 3-2. Branca hurled a 4-hitter in winning his third American League game against two setbacks.

The scrappy 6 foot 3 righthander, a Brooklyn discard, retired pinch-hitter Bob Elliott on a long fly with two out in the ninth and the tying run on third.

The White Sox, who dropped the series two games to one and fell further behind the league-leading New York Yankees, put runners on second and third in the ninth via an error, a walk and sacrifice.

CHICAGO	AB	H	O	A	DETROIT	AB	H	O	A
Car'sq'l,ss	4	0	1	3	Kuenn,ss	4	1	2	4
Fox, 2b	3	1	2	4	Pesky, 2b	4	1	3	2
Minoso,lf	2	0	0	1	Boone,3b	4	1	0	6
Mele, rf	4	0	3	0	Dropo, 1B	3	1	10	1
Boyd, 1b	3	0	9	1	S'chock,rf	3	1	4	0
Rivera,cf	3	2	4	0	Batts, c	3	0	3	0
Wilson,c	3	0	5	0	Nieman,lf	3	1	2	0
Krsnich,3b	2	0	0	0	Lund, cf	3	0	1	1
Keegan,p	0	0	0	0	Branca,p	3	0	1	1
bWright,lf	2	1	0	0					
Johnson,p	1	0	0	1					
a-Stewart	2	0	0	0					
Forn'les,p	0	0	0	0					
c-Elliott	1	0	0	0					
Totals	30	4	24	10	Totals	30	7	27	14

a-Grounded out for Johnson in 5th
b-Singled for Krsnich in 7th
c-Flied out for Fornieles in 9th

Chicago ... 000 000 101—2
Detroit ... 100 200 00x—3

R—Boyd, Rivera, Kuenn, Boone, Souchock. E—Krsnich, Dropo. RBI—Wright 2, Souchock, Nieman. 2B—Boone, Lund. 3B—Rivera 2. SB—Souchock. S—Wilson. DP—Carrasquel, Fox and Boyd; Boone, Pesky and Dropo. Left—Chicago 7, Detroit 3. BB—Branca 3. SO—Johnson 2, Keegan 1, Fornieles 1, Branca 2. HO—Johnson 5 in 4, Keegan 0 in 2, Fornieles 2 in 2. R—ER—Johnson 3-2, Keegan 0-0, Fornieles 0-0, Branca 2-1. HBP—Branca (Boyd,Fox). WP—Branca. W—Branca (3-2). L—Johnson (1-3). U—Paparella, McKinley, Honochick and McGowan. T—1:59. A—19,575.

Kentucky And Bradley Regain Good Standing

CHICAGO, Aug. 16 (AP)—The University of Kentucky and Bradley University were restored to good standing by the National Collegiate Association today and the case was closed against little Midwestern of Wichita Falls, Tex.

The NCAA's Council announced the action after a review of cases of the three institutions which had been disciplined last year.

Kentucky's basketball team was forced out of action for a year and Bradley's basketball team was barred from the national tournament as a result of evidence growing out of gambling scandals. Midwestern had received only a reprimand for recruiting violations.

Fights This Week

TONIGHT—Henry (Pappy) Gault, Spartansburg, S. C., vs. Billy Peacock, Los Angeles, for North American bantam title, 12 rounds, at Eastern Parkway Arena, Brooklyn, N. Y. TV by Dumont.

WEDNESDAY—Jimmy Slade, New York, vs. Tommy Harrison, Los Angeles, heavyweights, at Chicago Stadium. TV by CBS.

WEDNESDAY—Archie Moore, world light heavy champion, vs. Rinaldo Ansaloni, of Argentina, non-title 10-rounder, at Buenos Aires.

SATURDAY—Rocky Castellani, Cleveland, vs. Jackie Keough, Cleveland, for Ohio middleweight title, at Toledo. TV by ABC.

Mal Sets Record

ESKILSTUNA, Sweden, Aug. 16 (INS) — Olympic ace Mal Whitfield set a new world record today when he won a thousand meters race in two minutes 20.8 seconds at an international track meet.

AT THE TRACKS

Hub City Race Meet Will Open Tuesday

Hagerstown opens its 27th year of racing tomorrow at 2:15 (DST).

The meeting will run for ten days, closing Saturday, August 29.

Henry J. Carroll is racing secretary. Placing judges are J. Fred Colwill, Henry Erickson and Melvin Mackin. George Cook, Lando (Sixty) Bressan and William Hunt will be the patrol judges.

Edward R. Blind will be the official starter, Edward Dennison, clerk of the scales, and William Jennings paddock judge and official time.

Today's Selections

SARATOGA
By The Associated Press
1—Black Current, Woodvale Hills, Boots.
2—Our Cookie, Bundlrab, LaFortuna.
3—Coveted, Thomas Edward, Tommy Tiddler.
4—Cary's Hope, Adar, Son Fen.
5—Beagem, Remission, Real Objective.
6—Indian Land, Alerted, Eatontown.
7—Outsmart, Me, Cherry Fizz.
8—Winship, Family Man, Mighty Quest.
BEST BET—Cary's Hope.

ATLANTIC CITY
By The Associated Press
1—Orb, Flying Weather, Sun Bud.
2—Quick Imp, Tod Manley, Hi-Rock.
3—Tide Lands, Barley C., Yankee Beau.
4—Judge M., Pearl Diver, Pass Bon.
5—Tuscany, Do Report, Hi Billee.
6—Will Be There, Harass, Dark Royal.
7—Quick Imperial, Wylam, Marble Hall.
8—First Nighter, Busy Evening, Dorienne.
BEST BET—Judge M.

Atlantic City Entries

FIRST POST 2:00 PED

FIRST—$3,000, C, 4 up, 7 F.
Tempting 117 Luxury Tax 116
xRazzberry 106 Flying Weather 119
Belria 116 Rugged Boy 119
xMeasure Up 111 Flag Request 111
Lea's Best 116 Ann Del 111
Sun Bud 122 xBayou Waif 111
Gray Raider 116 Sassy Chick 111
Orb 111 Gnu 122

SECOND—$3,000, C, 2, 6 F.
xxLois Rabbit 107 Hi-Rock 119
Tod Manley 114 Gladfoote 111
Wicks Star 114 Cute Way 112
xxBurnt Lips 103 xLiberty Star 103
Bolepo 114 Cadence Count 110
Quick Imp 119 For Glory 114
Oil Gene 114 Jacklyn 111
Eva's War 107 Virginia Cane 107

THIRD—$3,000, M, 3 up, 1⅛ M.
xThe Dutchman 116 a-xDuck Bill 116
xSome Traffic 116 Tide Lands 113
xxPerkiomen Bel 109 xxBarley C 106
xLeenie 103 Trinket Toes 116
a-xJack Jay 108 Bright Pass 121
Yankee Beau 113
a-Meyers-Lewis-Ersoff entry.

FOURTH—$4,000, C, 3, 6 F.
Grey Hour 117 Newberry 111
a-Dinner Winner 109 Docteur 115
Pearl Diver 114 Devils Verse 115
Queen Clover 114 a-Silver Blue 108
Pass Bon 111 xJudge M 111
Movie 115
a-Kencal Stud Farm-Potato Chip Farms entry.

FIFTH—$6,000, A, 3 up, 7 F.
Tuscany 124 Do Report 121
a-Main Bout 111 Bakersfield 112
Hi Billee 124 a-Hueso 117
xThasian Hero 119
a-Jaclyn Stable-Levy entry.

SIXTH—$5,000, A, 3, 6 F.
a-Brook Prince 115 Winther 110
Harass 124 b-Lord Jeffery 115
Dark Royal 124 Fighting Cock 115
Spring Grove 115 xxGo A Bit 108
Muscovado 110 Rates Best 110
a-xWill Be There 114 Judy Dunstan 110
Mid Stream 115 b-Bee Arr 115
a-Austin-Wickham entry.
b-Darby Dan Farm entry.

SEVENTH—$3,500, C, 3, 1⅛ M.
Boricua 116 Muguet 107
Ready To Wear 110 Mr. Doit 117
xWylam 111 Elfkin 114
xxSir Chatter 107 Quick Imperial 120
Summer School 108 zKings Christy 112
xMarble Hall 104 xxSuper Lunar 105

EIGHTH—$3,500, C, 4 up, 1½ M.
Blenlin 109 First Nighter 117
Le Faune 117 xNina Rose 104
Hardiness 117 xxJoe E. Lewis 107
a-xNanchang 109 Bright Omen 109
Free Passes 114 xDorienne 107
Busy Evening 114 a-xSquare Dancer 110
a-McKnight entry.
z-3; x-5; xx-7 lbs. AAC.

Navy's Mileage Low

The Navy grid team will travel less miles this Fall than they have recorded in many seasons. The only long jaunt on the Middie schedule for '53 is an October 31 trip to South Bend to play Notre Dame, a distance of 1,244 miles round trip. The five road games will carry the Academy eleven a distance of approximotely 2,516 miles.

Kauffman Hurls

(Continued from Page 7)

gun" for the Papermakers with two triples to his credit. Tommy Donnelly also had two hits. Rice with three hits in five trips and Blackburn with a pair of bingles paced the Vets at the plate.

Vance Shears, McCoole hurler, gave up nine blows and struck out a half dozen.

Frostburg's Demons stretched their winning streak to ten games by taking the measure of Grantsville on the Garrett countians' field, 7 to 4.

Demons Extend String

Tommy Richards, who supplanted Lefty Lou Hite in the opening frame, held Grantsville to one run in the last eight frames and chalked up his fourth straight pitching triumph to make his record 4-4 for the season.

Dick Arvin hit two homers for Grantsville, one left-handed and the other from the opposite side of the plate. He tagged Hite for the first one with Hunter aboard in the first frame and touched Richards for the other in the third. O'Haver also had two hits for Grantsville.

Gaffney and Brady sparked the Frostburg offensive with three hits each. Bill McProuty slammed a double and single while Denny Shuck and Lou Hite had two singles each.

In Saturday games, Frostburg topped Grantsville, 6-4, the Old Germans won over Mt. Savage, 10-6, and Westvaco trounced McCoole, 17-1. Sunday scores:

AT MT. SAVAGE:
OLD GERMANS ...... 000 102 005—8 9 1
MT. SAVAGE ...... 000 000 000—0 1 2
J. Kauffman and Langan. Nee and Eversole.
HR—Langan, Cage, Durbin (Old Germans).

AT GRANTSVILLE:
FROSTBURG ...... 220 010 110—7 14 1
GRANTSVILLE ...... 301 000 000—4 7 3
Hite, Richards (1) and McProuty, Marble (6.) O'Haver and Anderson.
WP—Richards.
HR—Arvin (Grantsville) 2.

AT KEYSER:
WESTVACO ...... 000 030 030—6 9 6
McCOOLE ...... 001 000 300—4 8 1
Nicol and Michael. Shears and Leatherman.

INTERNATIONAL LEAGUE

Springfield 3-5; Syracuse 2-2
Montreal 5-2; Rochester 0-9
Ottawa 8-4; Baltimore 7-9
Toronto 7, Baltimore 4

Saratoga Entries

FIRST POST 2:30 PED

FIRST—$3,000, claiming, 3 y, 7 f.
Black Currant 118 xxFiddlers Girl 101
a-Boots 108 xRoy Prince 113
a-xxChum 106 xxYashmak 110
Royal Grandeur 113 Insomnia 113
Spool 113 xHome Fleet 108
Exhaust 111 Donegal Miss 108
Woodvale Hills 108 Romanium 113
xRavioli 111 Chanson 113
xBobs Boots 103 Joy K 108
a—Renick-Dougherty entry.

SECOND—$3,000, claiming, 3 y up, Wilson m.
Princess Rose 115 xxStorm at Sea 104
Bundlrab 115 xClean Up King 111
La Fortuna 111 Repudiate 116
Miss Dow 111 xOur Cookie 115
Commuter 116

THIRD—$3,200, hurdles, 3 y up, 1½ m.
a-Coveted 150 Fastnet Rock 135
xxDuke Squirrel 143 xArchery 2nd 145
b-xxTom Tid'ler 139 xxFetching Lady 138
c-xCurly Joe 130 xCalico Creek 130
c-Thomas Ed'ard 150 a-Out Point 150
First Boy 150 b-St Quill 135
Pacific Pact 146 c-xxGolden Loch 143
Cavalry Charge 146
a—Lazy F Ranch entry
b—Clark entry.
c—Troiano-Beauridge Stable-Sears entry.

FOURTH—$3,000, claiming, 3 y up, Wilson m.
xCary's Hope 110 Little Colleen 111
xxMassanutten 105 Adar 108
John Barleycorn 108 Meditation 116
xDover Doll 102 xSon Fen 115

FIFTH—$3,500, fillies, 2 y 5½ f.
Pomme D'or 116 Beagem 116
a-Deductible You 116 Hull Black 116
axxShe'r Madnes 109 Diavolezza 116
Star Marque 116 Lip Rouge 116
Real Objective 116 Remission 116
a—Brown entry.

SIXTH—The American Legion handicap, $10,000 added, 3 y up, 7 f.
Ancestor 112 Kaster 120
Acefull 115 Indian Land 121
a-Alerted 123 Nilufer 110
Eatontown 122 a-Easy Whirl 107
a—Hampton Stable entry.

SEVENTH—$4,000, fillies, 3 y, Wilson m.
Me 111 Cherry Fizz 108
Outsmart 114 Piedmont Lass 117
Miss Weesie 114 Queens Moon 114
Ballerina 114

EIGHTH—$3,200, claiming, 4 y up, 6 f.
Family Man 124 xWinship 104
xHadassah 104 Penson 114
xxDeep River 107 Brave Spirit 109
Springtale 114 Mighty Quest 114
Trenton Sand 114 Khumbaba 114
x—5 xx—7 lbs. AAC.

Wheeling Downs Entries

FIRST POST 2:15 PED

FIRST—$1,000, C, 3 up, 6½ F.
Hectic Hour 119 Easy Main 114
Big Rascal 119 Anaesthesia 114
Qui Melodie 114 Lady Lassator 114
Ragso 119 xDot's Daughter 109
Just Colorado 119 Elected 114
Avir 114 xLoutey 114
xVeteran 114

SECOND—$1,000, C, 3 up, 1 1-16 M.
New Princess 114 Busy Beacon 114
Big Cannon 119 Fire Fox 119
Rendova 111 Devil's Breath 119
Hal Jay 119 Market Street 119

THIRD—$1,000, C, 3, 6½ F.
Aroostook 114 Reigh Of Hope 119
Roxy K 110 Evening Haze 110
Ardevine 115 xLady's Pay 110
xWittle Weswie 105

FOURTH—$1,000, M, 3, 6½ F.
xOcean Beauty 104 Big Brown 114
Time Worker 114 Hi-Cuff 114
Beetle Bug 114 Kay's Joy 109
Bud K 119 xFlowing Sand 104

FIFTH—$1,000, C, 3 up, 5 F.
Ante-Freeze 114 Queen Brier 111
xMan O'Battle 114 Sporty Joe 116
xDream Beauty 106 Unquestioned 106
Nod-On 116 Roddy 111

SIXTH—$1,250, C, 3 up, 1 1-16 M.
Go Signal 106 Nonie B 111
Buster Bill 116 xSandy Atlas 106
Flashy Manner 111 xTipsy 106
xGo More 101

SEVENTH—$1,000, C, 3 up, 6½ F.
La Ganadora 114 Sun Goddess 114
Baby Peck 114 xChatalle 114
xLil Perry 102 xMacaluso 114
xNight Extra 114 xPlot And Plan 109
North Pennant 119

EIGHTH—$1,000, C, 3 up, 1 1-16 M.
Paper Cup 114 xArdwest 114
Nancy's Moose 114 xSlamming Slam 114
Count Air 119 Safety Lock 119
xFancy 109 St. Louisan 119
x-5 lbs. AAC.

Hagerstown Lists Eight Grid Tilts

Hagerstown High School will launch its eight-game football schedule on Friday, Sept. 11, at Chambersburg, Pa.

Hagerstown, coached by Mel Henry, of Cumberland lost ten of last year's regulars through graduation. The Maroon and Gray won five, lost two and played one tie game in 1952.

Five of the Hubs' games this fall will be at home. The schedule: Sept. 11 — Chambersburg, away. Sept. 18 — Eastern High (Washington), home. Sept. 25 — Westminster, home. Oct. 2 — Allegany, home. Oct. 9 — Montgomery Blair (Silver Spring) home. Oct. 16 — Martinsburg, away. Oct. 23 — Fort Hill, away. Oct. 30—open. Nov. 6 —City College (Baltimore) home.

South Defeats North At Charleston, 14-13

CHARLESTON, W. Va., Aug. 16 (AP) — The South staged a gritty comeback for two third period touchdowns to score a 14-13 victory over the North before 15,000 spectators last night in the annual North-South football game.

End Don Daniels of South Charleston made a great catch of a 31-yard pass from South Quarterback Donnie Griffith to set the stage for the winning touchdown.

Daniels snatched the ball of two North defenders on the one and was downed there. Griffith, South co-captain and an all-stater last season at Charleston Stonewall Jackson, scored on a quarterback sneak on the next play with eight seconds remaining in the period.

Alex Szuch of Logan converted to put the South ahead 14-13.

Target Of McCarthy Charges Released

WASHINGTON, Aug. 16 (AP)—Haldore Hanson, one of the targets of Communist-in-government charges by Sen. McCarthy (R-Wis) in 1950, will leave his Foreign Operations Administration (FOA) post Sept. 1, Administrator Harold E. Stassen said today.

Stassen, in response to inquiries, disclosed Hanson is being let out as part of a general staff cut and reorganization, under which FOA personnel is being reduced more than 10 per cent because of congressional orders and budget cuts.

He said the action had nothing to do with McCarthy's charges, of which Hanson was cleared after investigation by a Senate subcommittee headed by then Sen. Tydings (D-Md).

Legion Baseball

AT PARKERSBURG, W. VA.
Weirton (W. Va.) 10, Wilmington (Del.) 1
(Wilmington eliminated)
Washington, D. C. 9, Baltimore 5.
Monday game:
Baltimore vs. Weirton.
Saturday's Results:
Baltimore 8, Wilmington 5
Washington 6, Weirton 3

Native Dancer Heads West For American Derby

Jockey Eric Guerin May Face Suspension

SARATOGA SPRINGS, N. Y., Aug. 16 (AP)—Native Dancer heads west again tomorrow morning for the American Derby and another $100,000, with a possibility his jockey might be suspended by Saratoga stewards.

The Dancer put on another great show Saturday by romping to a five and one-half length victory in the 84th running of the Travers Stakes with Jockey Eric Guerin, Alfred Vanderbilt's contract rider, in the pilot's seat.

There was nothing wrong with his ride in the Travers, but Guerin's mount, Porterhouse, was disqualified two races earlier in the Saratoga Special.

Ironically enough, it was Jockey Henry Moreno aboard Turn-To who lodged the foul complaint, claiming that Porterhouse had borne out down the stretch interfering with the Cain Hoy juvenile. Moreno was aboard Dark Star when he beat Native Dancer and Guerin by a whisker in the Kentucky Derby, for the only defeat handed the Dancer in his career.

Nats, Bosox Divide, Williams Hits Homer

BOSTON, Aug. 16 (AP)—Washington and Boston split a doubleheader today as Red Sox southpaw Mel Parnell became the American League's first 17-game winner in the opener 4-1 and Frank (Spec) Shea won the nightcap 7-4 despite Ted Williams' home run and double in his first starting assignment since returning from Korea.

Williams drew a tremendous cheer from the Fenway Park crowd of more than 25,000 as he jogged out of his familiar left field spot for the start of the second game.

He lined sharply into a double play in the first inning—batting in the third slot—but then got hot.

FIRST GAME

Washington	AB	H	O	A	Boston	AB	H	O	A
Yost, 3b	5	3	2	2	Good'n,2b	4	1	4	1
Te'l'g'r,2b	4	1	1	0	Piersall,rf	4	1	1	0
Vernon, 1b	4	1	9	1	Kell, 3b	3	1	0	3
Jensen, rf	4	0	1	0	Gernert,1b	2	1	7	0
Vollmer,lf	4	2	1	0	White, c	3	1	9	0
Busby, cf	4	0	2	0	Evers, lf	4	1	2	0
FitzG'ld,c	4	1	6	0	Ump'ett,cf	4	0	4	0
Dav'l'lo,ss	2	0	1	3	Lepcio, ss	4	0	0	3
aThomas	1	0	0	0	Parnell, p	4	1	0	1
Runnels,ss	1	1	0	0	Kinder, p	0	0	0	0
Mast'son,p	2	0	1	2					
bHo'd'lein	1	1	0	0					
Lane,p	0	0	0	0					
cCoan	1	0	0	0					
Totals	37	10	24	8	Totals	32	7	27	8

a—Popped out for Davalillo in 7th
b—Singled for Masterson in 8th
c—Flied out for Lane in 9th

Washington ... 100 000 000—1
Boston ... 011 010 10x—4

R—Yost, Goodman, Kell, Gernert, Parnell. E—Yost, Busby. RBI—Vernon, Kell 2, White. 2B—Yost. SB—Jensen. DP—Yost and Vernon. Left—Washington 9, Boston 8. BB—Masterson 4. SO—Masterson 4, Parnell 9. HO—Masterson 7 in 7, Lane 0 in 1, Parnell 10 in 8 1-3, Kinder 0 in 2-3. R—ER—Masterson 4-4, Lane 0-0, Parnell 1-1, Kinder 0-0. W—Parnell (17-7). L—Masterson (8-1). U—Napp, Duffy, Passarella, Grieve. T—2:27.

(Second Game)

Washington .... 005 000 200—7 9 2
Boston .... 021 010 0 000—4 6 0

Shea and Grasso; Brown, Sullivan (3), Hudson (5) and White.

Redlegs, Cards Split

CINCINNATI, Aug. 16 (AP) — Stu Miller, 25-year-old righthander, pitched 8-hit ball to defeat the Redlegs in the second game today as the St. Louis Cardinals and Cincinnat split a doubleheader, 3-2 and 6-2. The last two hits off Miller were home runs.

Ted Kluszewski smashed his 36th circuit clout of the year, breaking an all-time Cincinnati season record of 35 set in 1948 by Hank Sauer, now a Cub.

The Cards wasted no time in the nightcap. Ray Jablonski tripled to deep center, scoring two runs, and Steve Bilko's long fly enabled the fast third baseman to scamper home for three 1st-inning runs.

FIRST GAME

St. Louis	AB	H	O	A	Cincinnati	AB	H	O	A
Rep'ski,cf	5	2	3	0	Adams, 3b	4	1	0	2
Sch'd'st,2b	4	2	4	4	Temple,2b	4	0	2	2
Musial, rf	3	0	2	0	Bell, cf	5	1	2	0
Bilko, 1b	4	0	10	1	Klus'ski,1b	4	2	14	1
Jabl'ski,3b	4	0	5	1	Marsh'll,rf	4	0	0	0
Elliott, lf	4	1	1	0	Gr'ngr's,lf	3	1	1	0
Rice, c	1	1	0	0	Seminick,c	4	1	5	0
a-Haddix	0	0	0	0	M'Mil'n,ss	4	2	2	10
Yvars, c	1	0	0	1	Perk'ski,p	2	0	1	1
Schof'ld,ss	1	0	0	2	d-Bork'ski	1	1	0	0
b-Hemus	2	0	1	0	Collum, p	0	0	0	0
Cha'bers,p	3	0	0	2					
Brazle, p	1	0	0	2					
Totals	33	6	c26	13	Totals	35	9	27	16

a—Ran for Rice in 7th
b—Hit into a force play for Schofield in 7th
c—Two out when winning run scored.
d—Singled for Perkowski in 7th

St. Louis ... 100 000 100—2
Cincinnati ... 000 001 101—3

R—Repulski, Hemus, Kluszewski, Seminick, Collum. E—Schofield, Temple 2, Hemus. RBI—Repulski, Schoendienst, Kluszewski, Borkowski, Bell. 2B—Elliott, Schoendienst, Seminick. HR—Repulski, Kluszewski. S—Adams. DP—Bilko, Yvars and Jablonski. Left—St. Louis 8, Cincinnati 10. BB—Perkowski 4, Chambers 2, Brazle 1. SO—Perkowski 3, Brazle 1. HO—Perkowski 6 in 7, Collum 0 in 1, Chambers 5 in 6 (pitched to two batters in 7th), Brazle 4 in 2 2-3. R-ER—Chambers 2-2, Brazle 1-1, Perkowski 2-2, Collum 0-0. W—Collum (6-8). L—Brazle (4-6). U—Secory, Goetz, Dascoli and Dixon. T—2:12.

(Second Game)

St. Louis ...... 300 100 110—6 9 0
Cincinnati ..... 000 000 002—2 8 2

Miller and Rice; Raffensberger, Smith (6), Kelly (8) Wehmeier and Seminick.

Circus Escape Film Banned In Austria

VIENNA, Austria, Aug. 16 (AP) — The Austrian government today banned a 20th Century-Fox film showing the escape of a Czechoslovak circus into the American zone of Germany.

The film is "The Man on the Tightrope," starring Frederic March and Adolphe Menjou, and based on a novel by Neil Patterson. It describes the dramatic escape of an entire circus from Czechoslovakia to Germany last year.

26—Help Wanted

Wanted—Experienced glass cutter, good pay. Apply. 214 Paca St. Walter Oglebay. Phone 478-J.

27—Female Help Wanted

Dishwasher wanted, also cook. Apply Queen City Hotel, no phone calls.

GIRL for restaurant work. Write or apply in person, Shipway's Inn, Green Ridge, Flintstone, Md.

WANTED BEAUTICIAN (experienced) Call or write GEORGIA'S BEAUTY SALON 31 S. Centre St. Cumberland Phone 529

EARN EXTRA CASH. Sell Christmas Cards. $25 Profit selling only 25 boxes. Name-printed cards 25 for $1.25. Complete Christmas, Everyday lines. Gift items, Stationery. Write for approval samples. Empire Card, 654-A Fox, Elmira, N. Y.

27—Female Help Wanted

EXPERIENCED waitress; cook; general kitchen help. The Old Mill Club, Box 8, Morgantown, W. Va. Can furnish sleeping room.

10 WOMEN needed for seasonal work in Southern Pennsylvania Canning Factory. Work starts August 25. For interview, see Mr. Hughes, 301 S. Mechanic St., Monday, August 24.

28—Male Help Wanted

Assistant Manager-Trainee

A large finance company has opening for ambitious young man, 21 to 30, must have automobile and be high school graduate, neat appearing and aggressive. Good starting salary, paid vacation, group benefits and automobile allowance for outside duties. Apply: Mr. L. G. Thompson, Liberty Finance Corporation, 61 N. Centre St., Cumberland.

WANTED—Truck driver experienced in handling lumber and building material. Must know city. Good Starting. Buchanan Lumber Co., Cumberland, Md. Phone 1270.

MARRIED MAN for dairy farm work, must be experienced with milking machines. Box 391-A c/o Times-News.

SALESMAN — Men's clothing store. Steady position, excellent opportunity. Write: Box 374-A c-o Times-News. Give age, experience, references. Replies confidential.

31—Situations Wanted

Practical nurses and housekeepers Available by day, week or hour. Licensed Phone 5286-J

MAN WANTS ODD JOBS Phone 5743

Projectionist—full or part time. Phone 3900-W.

32—Instructions

Tri-State School of Beauty Culture 114 Virginia Ave. Phone 2246

KINDERHOUSE — Nursery — accepting Sept. enrollment. Children 3 to 6 years. Transportation. Margaret Vocke, Phone 98-J.

35—Miscellaneous

Power Shovels and Bulldozers
Excavating — Trench Digging Grading
Trucks, Pumps, Air Compressors and Drills For Rock Excavating Fill Ground and Top Soil
Baughman Contracting, Inc. Phone 4588

SEPTIC TANKS CLEANED. Modern equipment. Bi-State Disposal Service. Write or Phone Lonaconing 4401.

WELL DRILLING
33 yrs. exp. — modern steel equipment Pump installation, Galvanized Casing F. V. CARPENTER WELL DRILLING CO. P. O. Box 352, Cum'd. Ph. Ridgeley 5347

CARPENTER WORK, repairs, remodeling. House and general contract work. Good work. Reasonably priced. Phone 1278

LAWN MOWERS SHARPENED Saws filed, retoothed. Free pickup. Ed Boch, 430 Valley St. 4608-R

QUENTIN L. GRIFFEY BUILDING CONTRACTOR ELLERSLIE, MD. PHONE 5411-J

BLOCK LAYING, CEMENT WORK W. A. McKinney, 810 Ashland Ave. PHONE 3677

CARPENTRY — ROOFING — CEMENT WORK—ALSO BLOCK LAYING ROBERT F. FORBECK PHONE 1714-J

Excavating HOUT CONST. CO. Phone 6278, Night 2324-W

CARPENTER WORK — REPAIRS ROOFING — PAINTING — HARDWOOD FLOORING — PHONE 6011

PAINTING AND ROOFING All work guaranteed. 416 Columbia St. Phone 6847-M.

37—Metal Weatherstripping

Defiance Weatherstrip Co. FREDERICK C. HAAS PHONE 2063

38—Moving, Storing

JOHN APPEL transfer, local and long distance moving. Agent for Grayson Lines, Inc. Phone 1623.

MEDERS TRANSFER, LOCAL, LONG DISTANCE AGENT NORTH AMERICAN VAN LINES. PHONE 564

UNITED Complete Moving Service. Call 3060

AGENT MAYFLOWER TRANSIT CO. LOCAL, LONG DISTANCE MOVING KLAVUHN TRANSFER — CALL 353

39—Painting, Paperhanging

PAINTING EXTERIOR AND INTERIOR I. L. WILBERT, PHONE 2655

PAPERHANGING Free Estimates Phone 4314-J South End Wallpaper Shop, 331 Va. Ave.

40—Personals

SUMMERTIME—Time to see that your mattress is as comfortable as possible Hot nights and a lumpy mattress means no sleep. Our mattresses are something to fall back on. Cumberland Mattress Factory Phone 1110-J

40-A—Pest Control

COMPLETE TERMITE CONTROL HYGENIC SANITATION CO. Liberty Trust Bldg. Phone 3514

41—Professional Services

Tri-State Detective
Night Watchman and Patrol Service
All Type Investigation — 24 Hours Daily
Phone 2161 614 LIBERTY TRUST

43—Piano Tuning

Piano Tuning and Repairing Laurence Griffith Phone 5441

Member American Society of Piano Tuner Technicians. Robert Moreland, Route 6, 142 Cresap Dr. Appointments only 4662-J

45—Refrigeration, Service

Complete service on all refrigerators Burkey's Appliance Center 176 N. Centre St. Phone 2130

46—Radio, T-V Service

Expert Television installation and repairs. Pickup, delivery. Big sports guide available Free. Burkey's, 150 N. Centre. Ph. 2130

DOLAN'S RADIO-TELEVISION SERVICE All Makes Repaired. Pick Up, Delivery 11 N. George St. Cumb. 282. Fbg. 1053-J

SHERATON - FREE TRIAL! LOUGH TV, Phone 5205, 5083

46—Radio, T-V Service

ALLEGANY AMUSEMENT-TELEVISION Television Service—Qualified Engineers 39 N. Mechanic St. Phone 4783 or 6361

STRAND TV SALES & SERVICE, 21 S. Liberty, Bendix, Emerson, Westinghouse Radio, TV repairs. All makes. Ph. 4481

47—Real Estate For Sale

5 Rooms, furnace, large lot, Fort Ashby. $4,500.
10 Rooms, gas, city water, 2 lots, Fairgo, $5,000.
11 Lots at Fairgo, next to Railroad. Pay for them in parking cars.
Business places for sale.
FLOYD P. GRACE, Realtor Phone 868-J-4.

RED BRICK DUPLEX, $7500, 120 Laing Ave. Phone 4567-J-3 after 6 P. M.

7 Room frame, bath, furnace, lot 100 x 100. Price $4,400. Ridgeley.
Two good 6-Room Houses good locations, Ridgeley, W. Va.
J. S. HUTTON, REALTOR Phone 5845 Ridgeley, W. Va.

Why Rent? Own Your Own Home $300 Down LOW MONTHLY PAYMENTS
Only 10 Houses left, 7-4 Rooms, 3-5 Rooms and 2-6 Rooms. Large Lots, City Water, Electricity, Gas available. Cement Basements. Near Westernport, Md.
Such Opportunities are RARE, Act Now!
CALL WESTERNPORT 25252 or 25366

PRICED FOR QUICK SALE: Business and Residence. Taking over other business which will require full time. Write: Box 378-AX c/o Times-News.

SPECIAL PRICE for quick sale — lots, acreage, home sites. Cash or terms. Phone McGraw 6737.

I CAN SELL YOUR PROPERTY OPIE ANNAN PHONE 3669

18-20 ELDER STREET
Double Frame, 5 Rooms and Bath, each side. Price $4,650. Cash $650. Balance Easy Terms.
Lazarus & Treiber Phone 3270

VACANT residence, refinished interior. Equipped for one large family or two small families. Large lot. Real home investment. 423 Columbia St.

LOTS FOR SALE — VOCKE DRIVE Buy them at your own price! Phone 3677

MAYBURY-POLAND REALTY AGENCY REAL ESTATE BROKERS PHONE PIEDMONT 6011

THREE BEDROOM HOME. Johnson Heights section. Well built, needs no repairs. Latest type modern gas heating. Plenty of garage and storage space. Write Box 393-A c/o Times-News for appointment.

Modern brick semi-bungalow, near schools and hospital. Phone 6645-W after 6 p. m.

7 ROOMS, cellar, large lot, garage, good water, electric. P.O. Box 17, Hyndman, Pa.

Homes—Investment Property Phone 6276-J

6 ROOM house, 2 baths, gas fired hot water heat, automatic water heater, Narrows Park. Phone 2628-R.

TERRIFIC PRICE CUT IMMEDIATE POSSESSION
One of those rare bargains you sometimes hear about but seldom see. Substantial seven room brick dwelling with four bedrooms, finished attic, modern bath, hot water heat, gas conversion furnace, automatic hot water tank; fruit room, laundry room, laundry tubs, commode in basement; detached garage. Property in good condition. Located at 216 Emily Street, in a good neighborhood. Don't wait! See this one now.
HOWARD M. SPIKER REALTOR-INSURANCE 20 SOUTH CENTRE ST. PHONE 5576

48—Roofing, Spouting

New Roofing, Gutters, Conductors Metal Work all types. Roof Painting 25 yrs. Exp. ALEX SCHUTE Call 2258

ROOFING, SPOUTING, warm air heating, winter air conditioning, hot water tanks. Alfred Fairall, LaVale 4026-J.

50—Upholstering

Automobile Furniture UPHOLSTERING AUTO CONVERTIBLE TOPS Geo. S. Warner, 1323 Va. Ave. Ph. 3459-M

A-1 AUTO FURNITURE UPHOLSTERING WORK GUARANTEED, Estimates FREE Mike Price, 5 Bellevue St. Ph. 4056

Upholstering & Supplies. Window Screens made-to-order. Truck, car seat repairs. GEO. BRAGG. Ph. 5232, LaVale, Md.

REPAIRING UPHOLSTERING Furniture Work Guaranteed Posselt's, 131 Frederick St. Phone 1868-W

UPHOLSTERING John Troxell 222 Davidson St. 5265-J

Display Classified

$30 For 30 Days Personal Says: "Yes!" TOTAL COST 90c Personal Finance Co. Phone 721 201 Liberty Trust

LEARN TO DRIVE $3.75 Hourly Lessons

GURLEYS INC. Dodge-Plymouth 123 S. Liberty St. Phone 258

PHONE 5622 or 5974-J for Authorized HOOVER Sales & Service L. BERNSTEIN FURNITURE CO.

Drapery Material Drapery Rods Storm Windows Storm Doors Awnings John E. Sharp & Co. 401 N. Mechanic St. PHONE 6177

FURS August Fur Sale x Fur Coats x x Jackets x x Scarfs x x Stoles x x Capes x Green's Fur Shop 79 Balto. St. Phone 132

Lonaconing Personals

Terry Steele has returned home from Sacred Heart Hospital, Cumberland. He is a son of Mr. and Mrs. Claude Steele, Big Vein Hill.

Dr. and Mrs. George Richards and son have taken residence at the Dr. Taylor home on Douglas Avenue, which they recently purchased.

Mrs. Leo Carter, Railroad Street, is a surgical patient in Sacred Heart Hospital, Cumberland.

Display Classified

Bananas — Peaches Potatoes Dependable Quality — Low Prices! HAGER'S SUPER FRUIT MARKET At Lover's Leap

NEED MONEY? Quick, Liberal Loans On Jewelry or Anything of Value. CUMBERLAND LOAN 42 N. MECHANIC ST.

MOVING? CALL Meder's Transfer Inc. LOCAL • LONG-DISTANCE MOVING SAFE STORAGE PACKING • SHIPPING Estimates Free Phone 564 203 Independence St.

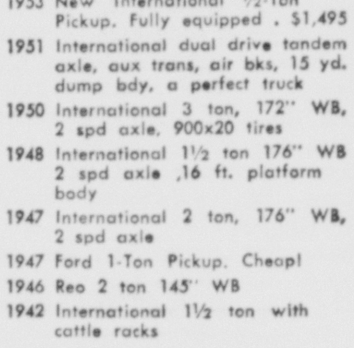

A Better Move All Ways AGENT FOR North American VAN LINES, Inc.

USED TRUCKS
1953 New International ½-Ton Pickup. Fully equipped . $1,495
1951 International dual drive tandem axle, aux trans, air bks, 15 yd. dump bdy, a perfect truck
1950 International 3 ton, 172" WB, 2 spd axle, 900x20 tires
1948 International 1½ ton 176" WB 2 spd axle ,16 ft. platform body
1947 International 2 ton, 176" WB, 2 spd axle
1947 Ford 1-Ton Pickup. Cheap!
1946 Reo 2 ton 145" WB
1942 International 1½ ton with cattle racks
USED CAR: 1941 Ford Club Coupe, Radio and Heater.
THE LIGHT & DECKER CO. 315 S. CENTRE ST—TEL. 5600

Canning Tomatoes $1.75 Bushel TOMATOES Picked fresh daily from the vine. Plump, firm, juicy, red ripe. SMITH'S GARDENS 1120 Shades Lane Phone 5177-M

Aluminum Storm Doors and Windows Aluminum and Plastic Awnings Venetian Blinds Repaired Ideal Window Products Co. Free Delivery 620 Columbia Ave. Phone 6936 or 939

BUILDING MATERIALS

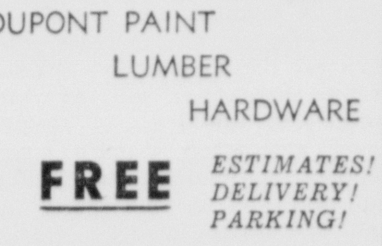

DUPONT PAINT LUMBER HARDWARE FREE ESTIMATES! DELIVERY! PARKING! AIR CONDITIONED "PENNSY" Route 40 West — Narrows Phone Cumberland 5940 CHARGE ACCOUNTS 1st National

Keyser High Band To Hold Rehearsal

KEYSER — The Keyser High School Senior Band will meet tonight at 8 o'clock for rehearsals at the school, Nunzio Barbara, band director, announced.

Rehearsals have been held during the summer and placements and ratings for band members will be decided upon at this important rehearsal.

Intermediate group band members will rehearse today at 10 a.m.

Bazar, Fete Held

LONACONING — The annual bazar and lawn fete was held at First Methodist Church Thursday evening.

The Lonaconing City Band and Good Will Volunteer Fire Company attended in uniform.

Deaths

(Continued from Page 6)

Route 1, Keyser; five sisters, Mrs. May Kesner, Mrs. Ethel Diehl, Mrs. Nellie Keesecker, here; Mrs. Laura Myers, RFD 2, Cumberland and Mrs. Lena Stephens, Westernport.

The body is at Roger's Funeral Home where a service will be conducted tomorrow at 2:30 p. m. with Rev. Donald D. Anderson, pastor of Trinity Evangelical Lutheran Church, officiating. Burial will be in Queen's Point Cemetery.

MRS. CARL W. KNIPPLE SR.

Mrs. Viola Anne Knipple, 48, wife of Carl M. Knipple Sr., 315 Broadway, died in Memorial Hospital yesterday following an illness of six months.

A native of Winchester, Va., she was a resident of here for 21 years. Mrs. Knipple was employed in the Coning Department at Amcelle.

She was a daughter of the late John W. and Sara V. Lease. Mrs. Knipple was a member of Grace Baptist Church and the Auxiliary Unit of Fort Cumberland Post 13, American Legion.

Besides her husband, she is survived by a daughter Mrs. Sara B. Logsdon, city; two sons, Carl Knipple Jr., city; L. Raymond Knipple, at home; two sisters, Mrs. Charles Anderson, Route 2, Keyser; Mrs. Cora Cook, Martinsburg, W. Va.

Four brothers William E. Lease, Route 2, Keyser; Noah W. Lease, Westernport; L. T. Lease, city; John A. Lease, Green Spring, W. Va., and three grandchildren.

The body will be taken to the residence this afternoon. A funeral service will be held on Wednesday at 2 p. m. in the Grace Baptist Church with Rev. W. Randolph Keefe, Jr., pastor, officiating. Interment will be in Zion Memorial Cemetery.

MRS. GRACE V. LAWRENCE

PAW PAW, W. Va.—Mrs. Grace V. Lawrence, 65, died last night at her home here following an illness of eight months.

A native of Hampshire County, she was a daughter of the late Albert J. and Laura (Keiter) Noland. She was a member of the Presbyterian Church, and was a member of the Women's Auxiliary of Woodrow Union Church. She was a member of the Dames of Malta and of the Daughters of America. Mrs. Lawrence had lived in Connecticut until about three years ago, when she came to Paw Paw.

Surviving are a son, Floyd, of Paw Paw; two sisters, Mrs. Irene E. Guthrie, Canonsburg, Pa., and Mrs. Mamie Beery, and four brothers, Guy, Earl and E. O. Noland, all of Paw Paw, and Augustus C. Noland, Baltimore.

The body will be at the Parks Funeral Home at Berkeley Springs today. A funeral service will be conducted at 2 p. m. (EST) Wednesday at Woodrow Union Church by Rev. C. A. Cuenzel of Christian Church, Martinsburg.

MRS. ANDREW WILLIAMS

FROSTBURG—Mrs. Mary Ann (Evans) Williams, 87, wife of the late Andrew Williams, died yesterday evening at her home, 306 East Main Street.

A native of Wales, she lived most of her life here. Surviving are a daughter, Mrs. Irene Ellwine, at home; two sisters, Mrs. John Race, Frostburg; Miss Myra Evans, Zihlman, a granddaughter, Mrs. Betty Baker, a great grandson, Robert Baker, at home.

The body is at Durst's Funeral Home.

Display Classified

NEED $30 Till Pay Day? Employed persons get immediate cash on name only. Costs only 30c for 10 days, or 60c for 20 days. Larger amounts available. Just stop in or phone. Aetna Finance Co. 48 N CENTRE St PHONE 5293

AUTO LOANS IN FIVE MINUTES You can Get The Cash TODAY! GET $25 TO $300 Phone 2017 Your money will be waiting National Loan Company 201 S. George St. Open Saturdays 'till 1 P. M.

OAK FLOORING
Prices FOB our plant, Everett, Pa.
SAVE BUY DIRECT

25/32 x 2¼" Clear White Oak	....	21c Per Ft.
25/32 x 2¼" Select White Oak	....	20c Per Ft.
25/32 x 2¼" No. 1 Com. White Oak	....	19c Per Ft.
25/32 x 2¼" No. 2 Com. R & W Oak	....	14c Per Ft.
25/32 x 1½" deduct 2½c from above prices		
Also Hard Maple and Ash Flooring		
Oak Treads and Risers	....	$1.10 & up
Quarter Round, Scotia & Base Shoe	....	2c Lin. Ft.

BEAUTIFUL PATTERN FLOORING HERRINGBONE SQUARES
Kiln dried, end matched, bundled and manufactured to Association Stds.
Allegheny Hardwood Flooring Company Everett, Pa. VISIT MILL—SEEING IS BELIEVING Phone 202

Cleveland Drops Pair To Browns

Brecheen, Groth Star In 7-6, 7-5 Triumphs

ST. LOUIS, Aug 16 (AP)—The St. Louis Browns dealt a damaging blow to what remained of Cleveland's pennant hopes today with a double-header sweep, winning the first game 7-6 on the relief pitching of Harry Brecheen and taking the nightcap 7-5 as Johnny Groth singled home the tie-breaking run in the fifth inning.

The double defeat dropped the Indians 13 games behind the league-leading New York Yankees. Manager Al Lopez saw two of his ace pitchers, Early Wynn and Bob Lemon, belted out of the box during the afternoon.

FIRST GAME

CLEVELAND	AB	H	O	A	ST. LOUIS	AB	H	O	A
Smith, rf	3	0	3	0	Kokos, lf	5	1	3	0
Avila, 2b	5	0	1	1	Dyck, lf	0	0	0	0
Easter, 1b	3	1	6	1	Hunter, ss	3	0	2	5
Rosen, 3b	4	2	1	1	Kr'h'ski,1b	4	3	6	1
Doby, cf	5	0	2	0	Wertz, rf	3	0	0	0
Mitchell,lf	5	2	3	0	St'ph'ns,3b	3	0	3	3
Str'kl'd,ss	4	1	3	3	Courtney,c	3	1	9	1
Hegan, c	0	0	4	0	Young, 2b	1	0	1	0
b-Ginsberg	1	0	0	0	Groth, cf	4	1	3	0
c-Tipton	1	0	1	1	Littlef'ld,p	2	1	0	0
Wynn, p	1	1	0	0	Stuart, p	0	0	0	0
Wight, p	0	0	0	0	Brech'n,p	2	1	0	1
a-Majeski	0	0	0	0					
Hoskins, p	0	0	0	1					
d-Ken'edy	1	0	0	0					
Hooper, p	0	0	0	0					
Totals	33	7	24	8	Totals	30	8	27	11

a—Hit by pitched ball for Wight in 4th
b—Struck out for Hegan in 5th
c—Flied out for Ginsberg in 7th
d—Struck out for Hoskins in 7th

Cleveland .... 010 041 000—6
St. Louis .... 006 001 00x—7

R—Avila, Easter 2, Rosen, Mitchell 2, Kokos 2, Wertz, Stephens, Courtney, Young, Littlefield. E—Hunter, Kokos, Smith. RBI—Strickland 2, Kokos 2, Young, Groth 3, Rosen 2, Doby, Mitchell, Kryhoski. 2B—Groth, Rosen 2, Mitchell, Courtney. 3B—Mitchell. HR—Kokos. S—Hunter. DP—Stephens, Hunter and Kryhoski; Strickland, Avila and Easter. Left—Cleveland 9, St. Louis 6. BB—Littlefield 6, Wynn 5, Stuart 1, Hoskins 1. SO—Littlefield 3, Wynn 1, Wight 1, Hoskins 1, Stuart 2, Brecheen 3, Hooper 1. HO—Wynn 4 in 2 2-3, Wight 0 in 1-3, Hoskins 4 in 3, Littlefield 4 in 4 1-3, Stuart 3 in 1, Brecheen 0 in 3 2-3, Hooper 0 in 2. R-ER—Wynn 6-6, Wight 0-0, Hoskins 1-1, Littlefield 5-4, Stuart 1-1, Brecheen 0-0, Hooper 0-0. HBP—By Littlefield (Smith); Majeski). WP—Wynn. W—Brecheen (5-1). L—Hoskins (4-3). U—Hurley, Rommel, Flaherty and Berry. T—2:30.

(Second Game)

Cleveland ..... 003 200 000—5 9 1
St. Louis ..... 010 320 10x—7 14 0

Lemon, Brissie (5), Houtteman (6) and Ginsberg, Tipton (6); Larsen, Cain (3), Littlefield (5) and Courtney.

Branca Beats Chicago, 3-2

Detroit Twirler Tosses 4-Hitter

DETROIT, Aug. 16 (AP) — Ralph Branca, pitching with fierce determination, choked off a ninth-inning rally today as the Detroit Tigers cooled the pennant-conscious Chicago White Sox, 3-2. Branca hurled a 4-hitter in winning his third American League game against two setbacks.

The scrappy 6 foot 3 righthander, a Brooklyn discard, retired pinch-hitter Bob Elliott on a long fly with two out in the ninth and the tying run on third.

The White Sox, who dropped the series two games to one and fell further behind the league-leading New York Yankees, put runners on second and third in the ninth via an error, a walk and sacrifice.

CHICAGO	AB	H	O	A	DETROIT	AB	H	O	A
Car'sq'l,ss	4	0	1	3	Kuenn,ss	4	1	2	4
Fox, 2b	3	1	2	4	Pesky, 2b	4	1	3	2
Minoso,lf	2	0	0	1	Boone,3b	4	1	0	6
Mele, rf	4	0	3	0	Dropo, 1B	3	1	10	1
Boyd, 1b	3	0	9	1	S'chock,rf	3	1	4	0
Rivera,cf	3	2	4	0	Batts, c	3	0	3	0
Wilson,c	3	0	5	0	Nieman,lf	3	1	2	0
Krsnich,3b	2	0	0	0	Lund, cf	3	0	1	1
Keegan,p	0	0	0	0	Branca,p	3	0	1	1
bWright,lf	2	1	0	0					
Johnson,p	1	0	0	1					
a-Stewart	2	0	0	0					
Forn'les,p	0	0	0	0					
c-Elliott	1	0	0	0					
Totals	30	4	24	10	Totals	30	7	27	14

a-Grounded out for Johnson in 5th
b-Singled for Krsnich in 7th
c-Flied out for Fornieles in 9th

Chicago .... 000 000 101—2
Detroit .... 100 200 00x—3

R—Boyd, Rivera, Kuenn, Boone, Souchock. E—Krsnich, Dropo. RBI—Wright 2, Souchock, Nieman. 2B—Boone, Lund. 3B—Rivera 2. SB—Souchock. S—Wilson. DP—Carrasquel, Fox and Boyd; Boone, Pesky and Dropo. Left—Chicago 7, Detroit 3. BB—Branca 3. SO—Johnson 2, Keegan 1, Fornieles 1, Branca 2. HO—Johnson 5 in 4, Keegan 0 in 2, Fornieles 2 in 2. R—ER—Johnson 3-2, Keegan 0-0, Fornieles 0-0, Branca 2-1. HBP—Branca (Boyd,Fox). WP—Branca. W—Branca (3-2). L—Johnson (1-3). U—Paparella, McKinley, Honochick and McGowan. T—1:59. A—19,575.

Kentucky And Bradley Regain Good Standing

CHICAGO, Aug. 16 (AP)—The University of Kentucky and Bradley University were restored to good standing by the National Collegiate Association today and the case was closed against little Midwestern of Wichita Falls, Tex.

The NCAA's Council announced the action after a review of cases of the three institutions which had been disciplined last year.

Kentucky's basketball team was forced out of action for a year and Bradley's basketball team was barred from the national tournament as a result of evidence growing out of gambling scandals. Midwestern had received only a reprimand for recruiting violations.

Fights This Week

TONIGHT—Henry (Pappy) Gault, Spartansburg, S. C., vs. Billy Peacock, Los Angeles, for North American bantam title, 12 rounds, at Eastern Parkway Arena, Brooklyn, N. Y. TV by Dumont.

WEDNESDAY—Jimmy Slade, New York, vs. Tommy Harrison, Los Angeles, heavyweights, at Chicago Stadium. TV by CBS.

WEDNESDAY—Archie Moore, world light heavy champion, vs. Rinaldo Ansaloni, of Argentina, non-title 10-rounder, at Buenos Aires.

SATURDAY—Rocky Castellani, Cleveland, vs. Jackie Keough, Cleveland, for Ohio middleweight title, at Toledo. TV by ABC.

Mal Sets Record

ESKILSTUNA, Sweden, Aug. 16 (INS) — Olympic ace Mal Whitfield set a new world record today when he won a thousand meters race in two minutes 20.8 seconds at an international track meet.

AT THE TRACKS

Hub City Race Meet Will Open Tuesday

Hagerstown opens its 27th year of racing tomorrow at 2:15 (DST).

The meeting will run for ten days, closing Saturday, August 29.

Henry J. Carroll is racing secretary. Placing judges are J. Fred Colwill, Henry Erickson and Melvin Mackin. George Cook, Lando (Sixty) Bressan and William Hunt will be the patrol judges.

Edward R. Blind will be the official starter, Edward Dennison, clerk of the scales, and William Jennings paddock judge and official time.

Today's Selections

SARATOGA
By The Associated Press
1—Black Current, Woodvale Hills, Boots.
2—Our Cookie, Bundlrab, LaFortuna.
3—Coveted, Thomas Edward, Tommy Tiddler.
4—Cary's Hope, Adar, Son Fen.
5—Beagem, Remission, Real Objective.
6—Indian Land, Alerted, Eatontown.
7—Outsmart, Me, Cherry Fizz.
8—Winship, Family Man, Mighty Quest.
BEST BET—Cary's Hope.

ATLANTIC CITY
By The Associated Press
1—Orb, Flying Weather, Sun Bud.
2—Quick Imp, Tod Manley, Hi-Rock.
3—Tide Lands, Barley C., Yankee Beau.
4—Judge M., Pearl Diver, Pass Bon.
5—Tuscany, Do Report, Hi Billee.
6—Will Be There, Harass, Dark Royal.
7—Quick Imperial, Wylam, Marble Hall.
8—First Nighter, Busy Evening, Dorienne.
BEST BET—Judge M.

Atlantic City Entries

FIRST POST 2:00 PED
FIRST—$3,000, C, 4 up, 7 F.
Tempting 117 Luxury Tax 116
xRazzberry 106 Flying Weather 119
Belria 116 Rugged Boy 119
xMeasure Up 111 Flag Request 111
Lea's Best 116 Ann Del 111
Sun Bud 122 xBayou Waif 111
Gray Raider 116 Sassy Chick 111
Orb 111 Gnu 122
SECOND—$3,000, C, 2, 6 F.
xxLois Rabbit 107 Hi-Rock 119
Tod Manley 114 Gladfoote 111
Wicks Star 114 Cute Way 112
xxBurnt Lips 103 xLiberty Star 103
Bolepo 114 Cadence Count 111
Quick Imp 119 For Glory 114
Oil Gene 114 Jacklyn 111
Eva's War 107 Virginia Cane 107
THIRD—$3,000, M, 3 up, 1⅛ M.
xThe Dutchman 116 a-xDuck Bill 116
xSome Traffic 116 Tide Lands 113
xxPerkiomen Bel 109 xxBarley C 106
xLeenie 103 Trinket Toes 116
a-xJack Jay 108 Bright Pass 121
Yankee Beau 113
a-Meyers-Lewis-Ersoff entry.
FOURTH—$4,000, C, 3, 6 F.
Grey Hour 117 Newberry 111
a-Dinner Winner 109 Docteur 115
Pearl Diver 114 Devils Verse 115
Queen Clover 114 a-Silver Blue 108
Pass Bon 111 xJudge M 111
Movie 115
a-Kencal Stud Farm-Potato Chip Farms entry.
FIFTH—$6,000, A, 3 up, 7 F.
Tuscany 124 Do Report 121
a-Main Bout 111 Bakersfield 112
Hi Billee 124 a-Hueso 117
xThasian Hero 119
a-Jaclyn Stable-Levy entry.
SIXTH—$5,000, A, 3, 6 F.
a-Brook Prince 115 Winther 110
Harass 124 b-Lord Jeffery 115
Dark Royal 124 Fighting Cock 110
Spring Grove 115 xxGo A Bit 108
Muscovado 110 Rates Best 110
a-xWill Be There 114 Judy Dunstan 110
Mid Stream 115 b-Bee Arr 115
a-Austin-Wickham entry.
b-Darby Dan Farm entry.
SEVENTH—$3,500, C, 3, 1⅛ M.
Boricua 116 Muguet 107
Ready To Wear 110 Mr. Doit 117
xWylam 111 Elfkin 114
xxSir Chatter 107 Quick Imperial 120
Summer School 108 zKings Christy 112
xMarble Hall 104 xxSuper Lunar 105
EIGHTH—$3,500, C, 4 up, 1½ M.
Blenlin 109 First Nighter 117
Le Faune 117 xNina Rose 104
Hardiness 117 xxJoe E. Lewis 107
a-xNanchang 109 Bright Omen 109
Free Passes 114 xDorienne 107
Busy Evening 114 a-xSquare Dancer 110
a-McKnight entry.
z-3; x-5; xx-7 lbs. AAC.

Navy's Mileage Low

The Navy grid team will travel less miles this Fall than they have recorded in many seasons. The only long jaunt on the Middie schedule for '53 is an October 31 trip to South Bend to play Notre Dame, a distance of 1,244 miles round trip. The five road games will carry the Academy eleven a distance of approximotely 2,516 miles.

Kauffman Hurls

(Continued from Page 7)

gun" for the Papermakers with two triples to his credit. Tommy Donnelly also had two hits. Rice with three hits in five trips and Blackburn with a pair of bingles paced the Vets at the plate.

Vance Shears, McCoole hurler, gave up nine blows and struck out a half dozen.

Frostburg's Demons stretched their winning streak to ten games by taking the measure of Grantsville on the Garrett countians' field, 7 to 4.

Demons Extend String

Tommy Richards, who supplanted Lefty Lou Hite in the opening frame, held Grantsville to one run in the last eight frames and chalked up his fourth straight pitching triumph to make his record 4-4 for the season.

Dick Arvin hit two homers for Grantsville, one left-handed and the other from the opposite side of the plate. He tagged Hite for the first one with Hunter aboard in the first frame and touched Richards for the other in the third. O'Haver also had two hits for Grantsville.

Gaffney and Brady sparked the Frostburg offensive with three hits each. Bill McProuty slammed a double and single while Denny Shuck and Lou Hite had two singles each.

In Saturday games, Frostburg topped Grantsville, 6-4, the Old Germans won over Mt. Savage, 10-6, and Westvaco trounced McCoole, 17-1. Sunday scores:

AT MT. SAVAGE:
OLD GERMANS .... 000 102 005—8 9 1
MT. SAVAGE .... 000 000 000—0 1 2
J. Kauffman and Langan. Nee and Eversole.
HR—Langan, Cage, Durbin (Old Germans).

AT GRANTSVILLE:
FROSTBURG .... 220 010 110—7 14 1
GRANTSVILLE .... 301 000 000—4 7 3
Hite, Richards (1) and McProuty, Marble (6), O'Haver and Anderson.
WP—Richards.
HR—Arvin (Grantsville) 2.

AT KEYSER:
WESTVACO .... 000 030 030—6 9 6
McCOOLE .... 001 000 300—4 8 1
Nicol and Michael. Shears and Leatherman.

INTERNATIONAL LEAGUE

Springfield 3-5; Syracuse 2-2
Montreal 5-2; Rochester 0-9
Ottawa 8-4; Baltimore 7-9
Toronto 7, Baltimore 4

Saratoga Entries

FIRST POST 2:30 PED
FIRST—$3,000, claiming, 3 y, 7 f.
Black Currant 118 xxFiddlers Girl 101
a-Boots 108 xRoy Prince 113
a-xxChum 106 xxYashmak 110
Royal Grandeur 113 Insomnia 113
Spool 113 xHome Fleet 108
Exhaust 111 Donegal Miss 108
Woodvale Hills 108 Romanium 113
xRavioli 111 Chanson 113
xBobs Boots 103 Joy K 108
a—Renick-Dougherty entry.
SECOND—$3,000, claiming, 3 y up, Wilson m.
Princess Rose 115 xxStorm at Sea 104
Bundlrab 115 xClean Up King 111
La Fortuna 111 Repudiate 116
Miss Dow 111 xOur Cookie 115
Commuter 116
THIRD—$3,200, hurdles, 3 y up, 1½ m.
a-Coveted 150 Fastnet Rock 135
xxDuke Squirrel 143 xArchery 2nd 145
b-xxTom Tid'ler 139 xxFetching Lady 138
c-xCurly Joe 130 xCalico Creek 130
c-Thomas Ed'ard 150 a-Out Point 150
First Boy 150 b-St Quill 135
Pacific Pact 146 c-xxGolden Loch 143
Cavalry Charge 146
a—Lazy F Ranch entry
b—Clark entry.
c—Troiano-Beauridge Stable-Sears entry.
FOURTH—$3,000, claiming, 3 y up, Wilson m.
xCary's Hope 110 Little Colleen 111
xxMassanutten 105 Adar 108
John Barleycorn 105 Meditation 116
xDover Doll 102 xSon Fen 115
FIFTH—$3,500, fillies, 2 y 5½ f.
Pomme D'or 116 Beagem 116
a-Deductible You 116 Hull Black 116
axxShe'r Madnes 109 Diavolezza 116
Star Marque 116 Lip Rouge 116
Real Objective 116 Remission 116
a—Brown entry.
SIXTH—The American Legion handicap, $10,000 added, 3 y up, 7 f.
Ancestor 112 Kaster 120
Acefull 115 Indian Land 121
a-Alerted 123 Nilufer 110
Eatontown 122 a-Easy Whirl 107
a—Hampton Stable entry.
SEVENTH—$4,000, fillies, 3 y, Wilson m.
Me 111 Cherry Fizz 108
Outsmart 114 Piedmont Lass 117
Miss Weesie 114 Queens Moon 114
Ballerina 114
EIGHTH—$3,200, claiming, 4 y up, 6 f.
Family Man 124 xWinship 104
xHadassah 104 Penson 114
xxDeep River 107 Brave Spirit 109
Springtale 114 Mighty Quest 114
Trenton Sand 114 Khumbaba 114
x—5 xx—7 lbs. AAC.

Wheeling Downs Entries

FIRST POST 2:15 PED
FIRST—$1,000, C, 3 up, 6½ F.
Hectic Hour 119 Easy Main 114
Big Rascal 119 Anaesthesia 114
Qui Melodie 114 Lady Lassator 114
Ragso 119 xDot's Daughter 109
Just Colorado 119 Elected 114
Avir 114 xLoutey 114
xVeteran 114
SECOND—$1,000, C, 3 up, 1 1-16 M.
New Princess 114 Busy Beacon 114
Big Cannon 119 Fire Fox 119
Rendova 114 Devil's Breath 119
Hal Jay 119 Market Street 119
THIRD—$1,000, C, 3, 6½ F.
Aroostook 114 Reigh Of Hope 119
Roxy K 110 Evening Haze 119
Ardevine 115 xLady's Pay 114
xWittle Weswie 105
FOURTH—$1,000, M, 3, 6½ F.
xOcean Beauty 104 Big Brown 114
Time Worker 114 Hi-Cuff 114
Beetle Bug 114 Kay's Joy 109
Bud K 119 xFlowing Sand 104
FIFTH—$1,000, C, 3 up, 5 F.
Ante-Freeze 114 Queen Brier 114
xMan O'Battle 114 Sporty Joe 116
xDream Beauty 106 Unquestioned 106
Nod-On 116 Roddy 111
SIXTH—$1,250, C, 3 up, 1 1-16 M.
Go Signal 106 Nonie B 114
Buster Bill 114 xSandy Atlas 106
Flashy Manner 111 xTipsy 106
xGo More 101
SEVENTH—$1,000, C, 3 up, 6½ F.
La Ganadora 114 Sun Goddess 114
Baby Peck 114 xChatalle 114
xLil Perry 102 xMacaluso 114
xNight Extra 114 xPlot And Plan 109
North Pennant 119
EIGHTH—$1,000, C, 3 up, 1 1-16 M.
Paper Cup 114 xArdwest 114
Nancy's Moose 114 xSlamming Slam 114
Count Air 119 Safety Lock 119
xFancy 109 St. Louisan 119
x-5 lbs. AAC.

Hagerstown Lists Eight Grid Tilts

Hagerstown High School will launch its eight-game football schedule on Friday, Sept. 11, at Chambersburg, Pa.

Hagerstown, coached by Mel Henry, of Cumberland lost ten of last year's regulars through graduation. The Maroon and Gray won five, lost two and played one tie game in 1952.

Five of the Hubs' games this fall will be at home. The schedule:

Sept. 11 — Chambersburg, away. Sept. 18 — Eastern High (Washington), home. Sept. 25 — Westminster, home. Oct. 2 — Allegany, home. Oct. 9 — Montgomery Blair (Silver Spring) home. Oct. 16 — Martinsburg, away. Oct. 23 — Fort Hill, away. Oct. 30—open. Nov. 6—City College (Baltimore) home.

South Defeats North At Charleston, 14-13

CHARLESTON, W. Va., Aug. 16 (AP) — The South staged a gritty comeback for two third period touchdowns to score a 14-13 victory over the North before 15,000 spectators last night in the annual North-South football game.

End Don Daniels of South Charleston made a great catch of a 31-yard pass from South Quarterback Donnie Griffith to set the stage for the winning touchdown.

Daniels snatched the ball of two North defenders on the one and was downed there. Griffith, South co-captain and an all-stater last season at Charleston Stonewall Jackson, scored on a quarterback sneak on the next play with eight seconds remaining in the period.

Alex Szuch of Logan converted to put the South ahead 14-13.

Target Of McCarthy Charges Released

WASHINGTON, Aug. 16 (AP)—Haldore Hanson, one of the targets of Communist-in-government charges by Sen. McCarthy (R-Wis) in 1950, will leave his Foreign Operations Administration (FOA) post Sept. 1, Administrator Harold E. Stassen said today.

Stassen, in response to inquiries, disclosed Hanson is being let out as part of a general staff cut and reorganization, under which FOA personnel is being reduced more than 10 per cent because of congressional orders and budget cuts.

He said the action had nothing to do with McCarthy's charges, of which Hanson was cleared after investigation by a Senate subcommittee headed by then Sen. Tydings (D-Md).

Legion Baseball

AT PARKERSBURG, W. VA.
Weirton (W. Va.) 10, Wilmington (Del.) 1
(Wilmington eliminated)
Washington, D. C. 9, Baltimore 5.
Monday game:
Baltimore vs. Weirton.
Saturday's Results:
Baltimore 8, Wilmington 5
Washington 6, Weirton 3

Native Dancer Heads West For American Derby

Jockey Eric Guerin May Face Suspension

SARATOGA SPRINGS, N. Y., Aug. 16 (AP)—Native Dancer heads west again tomorrow morning for the American Derby and another $100,000, with a possibility his jockey might be suspended by Saratoga stewards.

The Dancer put on another great show Saturday by romping to a five and one-half length victory in the 84th running of the Travers Stakes with Jockey Eric Guerin, Alfred Vanderbilt's contract rider, in the pilot's seat.

There was nothing wrong with his ride in the Travers, but Guerin's mount, Porterhouse, was disqualified two races earlier in the Saratoga Special.

Ironically enough, it was Jockey Henry Moreno aboard Turn-To who lodged the foul complaint, claiming that Porterhouse had borne out down the stretch interfering with the Cain Hoy juvenile. Moreno was aboard Dark Star when he beat Native Dancer and Guerin by a whisker in the Kentucky Derby, for the only defeat handed the Dancer in his career.

Nats, Bosox Divide, Williams Hits Homer

BOSTON, Aug. 16 (AP)—Washington and Boston split a doubleheader today as Red Sox southpaw Mel Parnell became the American League's first 17-game winner in the opener 4-1 and Frank (Spec) Shea won the nightcap 7-4 despite Ted Williams' home run and double in his first starting assignment since returning from Korea.

Williams drew a tremendous cheer from the Fenway Park crowd of more than 25,000 as he jogged out of his familiar left field spot for the start of the second game.

He lined sharply into a double play in the first inning—batting in the third slot—but then got hot.

FIRST GAME

Washington	AB	H	O	A	Boston	AB	H	O	A
Yost, 3b	5	3	2	2	Good'n,2b	4	1	4	1
Te'l'g'r,2b	4	1	0	2	Piersall,rf	4	1	1	0
Vernon, 1b	4	1	9	1	Kell, 3b	4	1	1	3
Jensen, rf	4	1	1	0	Gernert,1b	4	1	7	0
Vollmer,lf	4	0	1	0	White, c	3	1	7	0
Busby, cf	4	0	2	0	Evers, lf	3	1	2	0
FitzG'ld,c	4	1	6	0	Ump'ett,cf	4	0	3	0
Dav'l'lo,s	4	2	0	3	Lepcio, ss	4	0	0	3
aThomas	1	0	0	0	Parnell,p	3	1	0	1
Runnels,ss	0	0	0	0	Kinder, p	0	0	0	0
Mast'son,p	2	0	1	2					
bHo'd'lein	1	1	0	0					
Lane,p	0	0	0	0					
cCoan	1	0	0	0					
Totals	37	10	24	8	Totals	32	7	27	8

a—Popped out for Davalillo in 7th
b—Singled for Masterson in 8th
c—Flied out for Lane in 9th

Washington .... 100 000 000—1
Boston .... 011 010 10x—4

R—Yost, Goodman, Kell, Gernert, Parnell. E—Yost, Busby. RBI—Vernon, Kell 2, White. 2B—Yost. SB—Jensen. DP—Yost and Vernon. Left—Washington 9, Boston 8. BB—Masterson 4. SO—Masterson 4, Parnell 9. HO—Masterson 7 in 7, Lane 0 in 1, Parnell 10 in 8 1-3, Kinder 0 in 2-3. R—ER—Masterson 4-4, Lane 0-0, Parnell 1-1, Kinder 0-0. W—Parnell (17-7). L—Masterson (8-1). U—Napp, Duffy, Passarella, Grieve. T—2:27.

(Second Game)

Washington ..... 005 000 200—7 9 2
Boston ..... 021 010 0 000—4 6 0

Shea and Grasso; Brown, Sullivan (3), Hudson (5) and White.

Redlegs, Cards Split

CINCINNATI, Aug. 16 (AP) — Stu Miller, 25-year-old righthander, pitched 8-hit ball to defeat the Redlegs in the second game today as the St. Louis Cardinals and Cincinnati split a doubleheader, 3-2 and 6-2. The last two hits off Miller were home runs.

Ted Kluszewski smashed his 36th circuit clout of the year, breaking an all-time Cincinnati season record of 35 set in 1948 by Hank Sauer, now a Cub.

The Cards wasted no time in the nightcap. Ray Jablonski tripled to deep center, scoring two runs, and Steve Bilko's long fly enabled the fast third baseman to scamper home for three 1st-inning runs.

FIRST GAME

St. Louis	AB	H	O	A	Cincinnati	AB	H	O	A
Rep'ski,cf	5	3	2	0	Adams, 3b	4	1	0	2
Sch'd'st,2b	5	2	4	3	Temple,2b	4	0	2	2
Musial, rf	4	1	1	0	Bell, cf	4	1	3	0
Bilko, 1b	4	0	11	1	Gr'ngr's,lf	3	1	4	0
Jabl'ski,3b	4	0	0	1	Kl'ski,1b	4	1	6	0
Elliott, lf	4	1	1	0	Marsh'll,rf	4	1	1	0
Rice, c	4	1	5	0	M'Mil'n,ss	4	2	2	10
a-Haddix	1	0	0	0	Sem'ick,c	4	1	8	1
Yvars, c	0	0	2	0	Perk'ski,p	2	1	1	1
Schof'ld,ss	3	0	1	3	d-Bork'ski	1	0	0	0
b-Hemus	1	0	0	0	Collum, p	0	0	0	0
Cha'bers,p	3	1	0	1					
Brazle, p	0	0	0	0					
Totals	35	8	26	11	Totals	35	9	27	16

a—Ran for Rice in 7th
b—Hit into a force play for Schofield in 7th
c—Two out when winning run scored.
d—Singled for Perkowski in 9th

St. Louis .... 000 001 100—2
Cincinnati .... 000 001 101—3

R—Repulski, Hemus, Kluszewski, Seminick, Collum. E—Schofield, Temple 2, Hemus. RBI—Repulski, Schoendienst, Kluszewski, Borkowski, Bell. 2B—Elliott, Schoendienst, Seminick. HR—Repulski, Kluszewski. S—Adams. DP—Bilko, Yvars and Jablonski. Left—St. Louis 8, Cincinnati 10. BB—Perkowski 4, Chambers 2, Brazle 1. SO—Perkowski 3, Brazle 1. HO—Perkowski 6 in 7, Collum 0 in 1, Chambers 5 in 6 (pitched to two batters in 7th), Brazle 4 in 2 2-3. R-ER—Chambers 2-2, Brazle 1-1, Perkowski 2-2, Collum 0-0. W—Collum (6-8). L—Brazle (4-6). U—Secory, Goetz, Dascoli and Dixon. T—2:12.

(Second Game)

St. Louis ..... 300 100 110—6 9 0
Cincinnati ..... 000 000 002—2 8 2

Miller and Rice; Raffensberger, Smith (6), Kelly (8) Wehmeier and Seminick.

Circus Escape Film Banned In Austria

VIENNA, Austria, Aug. 16 (AP) — The Austrian government today banned a 20th Century-Fox film showing the escape of a Czechoslovak circus into the American zone of Germany.

The film is "The Man on the Tightrope," starring Frederic March and Adolphe Menjou, and based on a novel by Neil Paterson. It describes the dramatic escape of an entire circus from Czechoslovakia to Germany last year.

Baltimore Man Is Drowned In Cacapon River

Charles Withers, 24, Is Victim

A young Baltimore man was drowned while swimming yesterday in the Cacapon River at Largent, W. Va., a few miles southeast of Paw Paw.

The victim was identified as Charles Withers, 24.

Acting Morgan County Coroner C. C. Dyche said Withers drowned in about 10 feet of water while swimming near the bridge where West Virginia State Route 9 crosses the Cacapon at Largent.

Dyche quoted William Saylor of Paw Paw as saying he saw Withers disappear beneath the surface of the water. Saylor, who was standing on the bridge, dived in to rescue Withers, but was unable to reach him.

Some time later, Saylor located Withers' body underwater and pulled him to shore.

Paw Paw Volunteer Fire Company sent a resuscitator squad to the scene, but the firemen were unable to revive the victim. His father-in-law, A. B. Hopp, was at the scene when Withers was pronounced dead.

Dyche said Withers, a capable swimmer, had suffered a sudden cramp.

Authorities last night were trying to locate the dead youth's father, Gay Withers, to notify him of his son's death. The elder Withers is believed to live in Baltimore. The victim also had relatives in Johnstown, Pa.

Dyche said young Withers had been working at a sawmill in the Paw Paw section.

The body was taken to Parks Funeral Home at Berkeley Springs.

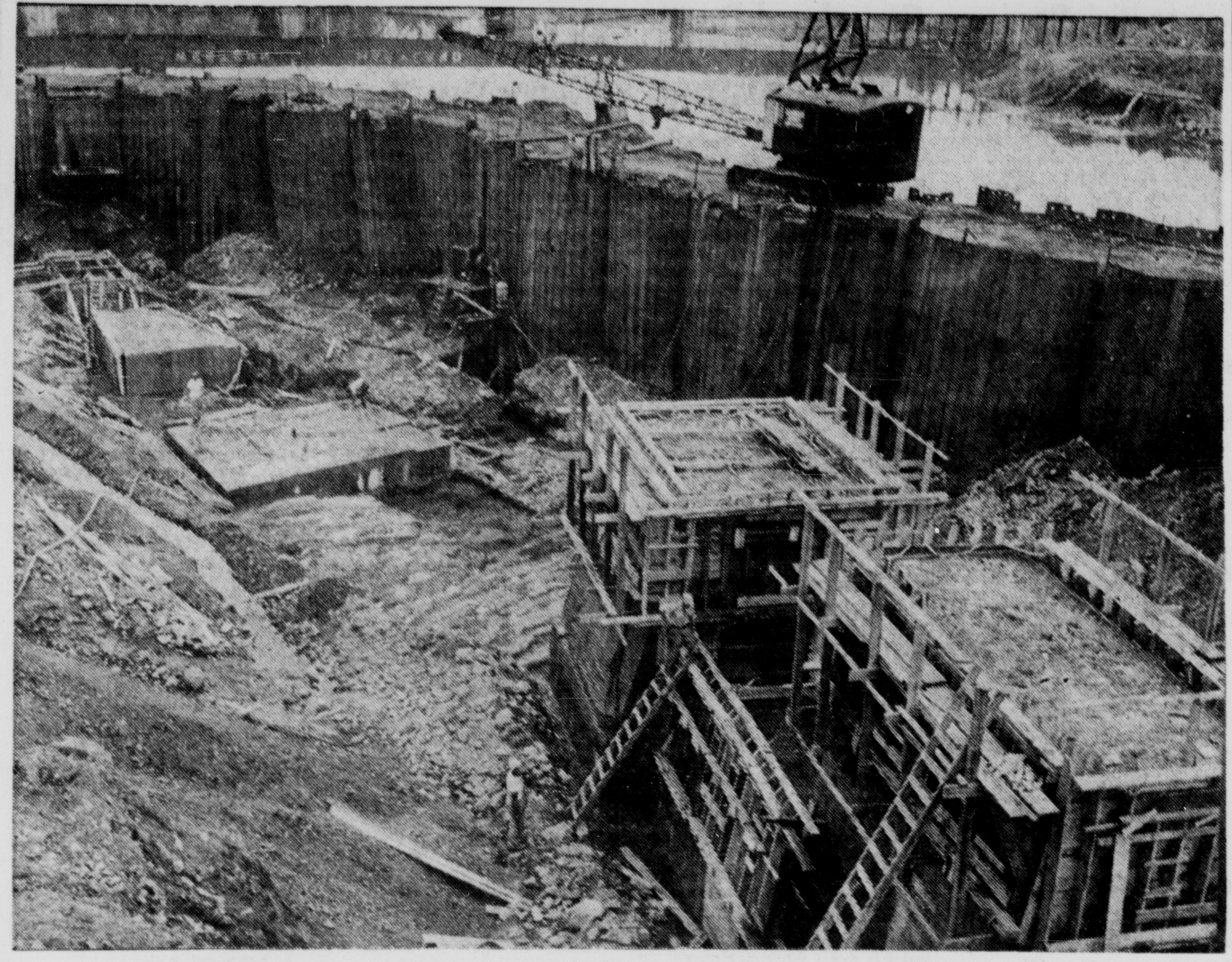

Concrete Poured For Dam Abutment

Progress on the dam which eventually will span the Potomac River between Cumberland and Ridgeley is shown here. Workmen on the Maryland side of the river are pictured as they poured concrete for the abutments for the dam and bridge which will be constructed later. The river and the Western Maryland Railway bridge may be seen in the background.

Judge See Rules Routine Check Of Trucks Is Illegal

Declares Driver Was Improperly Stopped

Judge Ernest A. See yesterday filed a 12-page written opinion in Mineral County Circuit Court to back up his stand that routine weight checks of trucks by police are illegal in West Virginia.

The case started with the arrest of C. M. Carroll of Fairmont, W. Va., on the charge of operating an overloaded truck. Justice of the Peace Madalyn Bazzle of Keyser fined Carroll $25 on the charge and assessed $56.30 in overweight charges.

Reviewing Carroll's appeal from Miss Bazzle's decision two weeks ago, Judge See said he felt the wording of the "overweight law" made it clear that officers must have reason to believe a truck is overloaded before stopping it.

He said he felt that the practice of holding routine weight inspections was illegal and improper. At that time, State Police Trooper W. F. Bowley and H. A. Woolford of the State Road Commission's enforcement division, said they had no reason to believe Carroll's truck was overweight before they stopped it.

But, wrote Judge See, the arresting officer "must have a reason' to believe that the vehicle is overloaded before he has any lawful right to stop said vehicle for that reason. None of the officers had any reason to believe that this truck was overloaded until after they stopped it.

"Hence the court holds that the truck was improperly, wrongfully and unlawfully stopped, that any evidence obtained against the defendant as a result of said improper, wrongful and unlawful stopping could not be held or used against him in a criminal trial.

"The court realizes that in some jurisdictions it has been held that the evidence can be used even though illegally obtained. To so hold is to, in effect, eliminate the rights guaranteed to the citizens by the statute or the constitution."

Judge See also said the warrant for Carroll's trial was defective, and that the case should be thrown out on these grounds.

The judge also said a conflict between two sections of the law makes it hard to determine what constitutes a weight violation. One section, he said, makes 18,000 pounds the maximum legal weight on any one axle. Another adds to this a five per cent tolerance, making the maximum weight 18,900 pounds.

Then, said Judge See, the law specifies that if the five per cent tolerance is exceeded, the trucker can be assessed for all weight above 18,000 pounds. This means that while 18,900 pounds would not be illegal, 18,500 would make the truck liable for 950 pounds of overweight, instead of 50 pounds.

Judge See said he would dismiss the case unless the State Road Commission shows cause why it should be sustained.

Delegates Are Invited To Tour County

Lovers Leap Park Plan To Be Studied

The Allegany County delegation to the General Assembly is being extended an invitation to take a tour of the county when the Legislative Council of the Assembly visits here August 18 and 19.

One of the big issues to be noted by the Council will be the possibility of making the Lovers Leap section of Wills Mountain a state park.

Charles M. See, chairman of the county delegation has sent letters to the members upon request of Senator Robert B. Kimble. On the agenda for the legislators is a tour of the Kelly-Springfield Tire Company and the Amcelle plant on Wednesday, August 18. The following day they will have a meeting concerning Miner's Hospital at Frostburg and a visit to Luke and the West Virginia Pulp and Paper Company plant.

Kimble said the schedule in Allegany County will be heavy for the legislators, but he will have the entire area visited. The senator commented that he is arranging the visit to the Lovers Leap section at the instigation of Francis G. Kenney, manager of the Cumberland office of the Employment Security Board.

Kenney outlined the possibilities of the Lovers Leap section as a park in a letter to Kimble. Developed by the state, it would cost about $22,000 for property acquisition, Kenney pointed out.

In November 1951 the Maryland State Planning Commission made a comprehensive survey of the possibilities of developing this picturesque mountain region of Western Maryland into a recreation area.

Soldiers Guard Ammo Spilled In Truck Accident

Soldiers last night continued to guard a section of U. S. Route 50 on tortuous Allegheny Front in Mineral County, W. Va., where an ammunition truck overturned Saturday afternoon and strewed shells over the highway.

Ordnance men were to arrive last night or today to supervise the reloading of the truck. Guards were posted shortly after the accident happened to keep people away from the live ammunition.

The driver of the truck, Herman Dodson, 42, of Clarksburg, W. Va., was admitted to Potomac Valley Hospital at Keyser, W. Va., with undetermined injuries.

West Virginia State Police said the heavy tractor-trailer, carrying a load of ammunition from Clarksburg to Baltimore, was descending the east side of the mountain when it ran off the road and overturned. Dodson was pinned inside the tractor, and the trailer split open and littered the roadway with shells.

Girl Is Killed, 3 Others Hurt As Car Overturns

Brother, 4, Is In Critical Condition

A seven-year-old girl was killed and three other members of her family were hospitalized yesterday when their car went out of control and rolled over on the Pennsylvania Turnpike near Bedford.

Killed was Margaret Ruth Lyons of Warren, Ohio. Police said she died of a fractured skull.

In Bedford Memorial Hospital are:

Margaret's father, Ernest N. Lyons, 40, of 516 Hazelwood Street, Warren, Ohio, with leg bruises and shock. Police listed him as driver of the car.

Mrs. Martha Lyons, his wife, hospitalized with shock.

Their four-year-old son, Donald, in critical condition with a possible skull fracture.

Pennsylvania State Police said the accident happened at 5 p.m. about six miles west of Bedford.

They said Lyons was driving west when he lost control of his car, which ran off the road, hit an embankment and overturned in the roadway.

The Lyons girl apparently was thrown from the vehicle and died instantly, police said. The car, a 1951 sedan, was described as a total loss.

It was not immediately known whether an inquest would be held.

School Children Are Praised For Red Cross Work

School children of Allegany County, who belong to the Junior Red Cross, have participated in helping other children who have suffered because of disaster during the past year.

Miss Jane Botsford, chairman of the Junior Red Cross announces that through the cooperation of the children and teachers, the schools have oversubscribed every campaign held thus far.

The annual drive is conducted, each November, according to Mrs. Lee Witherup, secretary of the Allegany County Chapter of the American Red Cross.

Following a devastating flood on the Japanese island of Kyushu, funds contributed by American children were used to purchase milk and underwear for the children of the island.

Gift boxes and school chests were also sent to the stricken children. John Foster Dulles, Secretary of State, congratulated the members through a letter sent to James T. Nicholson, executive vice president of the American Red Cross.

An excerpt from the Japanese correspondence on file at National Headquarters expresses the thanks of the Japanese Red Cross as follows:

"Let me take this opportunity to express our hearty gratitude for the prompt offer of your help to our flood victims in Kyushu. At the request of Mr. Janeway representing your Junior Red Cross I gave your gifts to all the chapters damaged by the flood to be distributed to the schools destroyed and the school children suffering and the things they need most. It is unfortunate to have a disaster, but since each misfortune makes us realize the existence of the tight love bond of brotherhood based upon the Red Cross world family."

Man's Car Stolen While Being Fixed

James Thompson, 113 East First Street, decided to take advantage of a day off yesterday to do some work on his car.

So he drove his 1942 Buick sedan to the York Place garage where he works, and began his repairs. He went inside for a few minutes to get some tools.

When he came back out, his car was gone.

Police think the auto may be easy to spot. One of its fenders was a rather bright blue. The rest of the car is black. Its Maryland license number is GJ 31-54.

Burke Reported Good

Charles J. Burke, 9 North Mechanic Street, who has been a medical patient in Memorial Hospital since July 17 is reported in "good" condition.

Miss Lauder Is New Principal At East Side

Miss Agnes Lauder of Lonaconing, principal of Centre Street School the past five years, has been appointed new principal of the East Side School, succeeding George Klinkhammer, 103 Frost Avenue, Frostburg, who has resigned to accept a teaching position in Anne Arundel County.

At Centre Street Miss Lauder taught the sixth grade as well as directed the operations of the school. At East Side she will be strictly a supervisor over 13 teachers. Miss Lauder had been on the Centre Street faculty ever since 1930, when she came here from Deer Park. She is a Frostburg State Teachers College graduate.

Klinkhammer had been connected with the Allegany County system since 1947, having come here from Jeannette, Pa. After three years on the Beall Elementary School faculty, Klinkhammer was named principal at East Side in 1950.

Lonaconing Man Flown From Venezuela For Medical Care At Local Hospital

By CHARLES H. KELLY

A Lonaconing man who became ill while working in South America was flown nearly 4,000 miles at the expense of the Celanese Corporation, for medical attention in Cumberland.

Admitted to Memorial Hospital on August 4 for treatment and an operation was John T. Alexander, a millwright, who was working in Caracas, Venezuela when he became ill. His condition is reported as good and he seemed in fine spirits when visited.

Alexander, who has been an employe of the Celanese Corporation since 1947, was sent by the firm to South America in June of this year. He was setting up dyeing equipment in Caracas when he contracted his present ailment on or about July 22.

Requesting that he be returned to Cumberland where he realized he probably would receive better medical care, Alexander said he is well satisfied with the care he is getting at Memorial Hospital.

The Lonaconing resident boarded a Chicago and Southern Airlines plane at Caracas airport accompanied by two other Celanese employes, John Clark, of Hyndman, Pa., and Aaron Mowbray, of Lonaconing.

Enroute to Washington, D. C. they landed at Jamaica, in the West Indies, at Havana, Cuba and Miami, Fla. At Havana the group boarded a National Airlines plane. During the layover in Jamaica Alexander was given medical attention. The trip from Washington to Cumberland was made in a Celanese ambulance.

Prior to working with the Celanese Alexander was employed with Ross Engineering, a New York concern. The sickness he contracted apparently is of South American origin, he stated.

The Lonaconing man yesterday talked of the beauty of the capital of Venezuela and also told about the high cost of living in that country.

But he praised the hospitality of the Venezuelans and said they are honest in their dealings with the American people. A menu he brought back as a souvenir noted Italian spaghetti was listed at about $2 a plate. Soups served in the Caracas restaurants also ran high. Cigarettes cost about 60 cents per pack.

Alexander said the capital has many beautiful buildings and parks and is a mecca for movie stars and other celebrities. He added that his experience in South America was something he will never forget, noting he has quite a number of mementoes to refresh his memory.

While in Caracas, he said he ran across Howard Davis, of Frostburg, Robert Orr, another Lonaconing native, and Andrew Hager, of Cumberland. Alexander is married to the former Miss Elizabeth Dunn, of Lonaconing and his first cousin is Virgil Alexander, mayor of that community.

In the meantime, Alexander is definitely satisfied with being back on American soil.

175 Zembowers Attend Reunion At Union Grove

About 175 persons from Maryland, Pennsylvania, West Virginia and Ohio attended the sixth annual reunion of the Zembower family at the Union Grove Camp Grounds yesterday.

The affair began with a basket picnic. There also were games for the children.

Rev. Virgil R. Gillum, a member of the clan who is a Methodist clergyman in Rainelle, W. Va., conducted a brief memorial service which preceded the business meeting.

Mrs. Elsie Meister, of Cumberland was elected president of the Zembowers at the business meeting. Other officers are Mrs. Ruth Hartman, also of Cumberland, vice-president; Miss Doris Nave of Bedford Valley, Pa., secretary, and Jay Zembower, also of Bedford Valley, treasurer. The family voted to convene again next summer at Union Grove on the third Sunday in August.

Special prizes were awarded to some of the clan because of certain distinctions. Ervin Zembower of Bedford Valley received a prize for being the oldest man present. Mrs. Hulda Simons of Rainsburg, Pa., was awarded a prize as the oldest woman present. Elma Snyder of Homestead, Pa., was designated as the youngest child in attendance and she won a prize.

Mrs. Pauline Zembower Lane was awarded a gift for having traveled the longest distance to get to the reunion, from Sandusky Ohio. Clyde Zembower of Bedford Valley won the fifth prize for being the youngest parent present.

Cecil Hardinger of Bedford Road entertained the Zembowers with a musical program and also led group singing.

County's July U. S. Bond Sales Reach $211,243

Allegany County's July sales of U. S. improved E Bonds totaled $180,743 and H Bonds reached $30,500, according to Lynn C. Lashley, county savings bonds chairman.

Total Allegany County E and H Bond sales through the first seven months of 1953 accounted for $1,490,710 or 51.4 per cent of the year's quota of $2,900,000. This county ranks eighth in the state percentage-wise among the 23 counties and Baltimore city.

Neighboring Garrett County is credited with 35.5 per cent of its 1953 quota of $380,000 to place 18th. Garrett County's sales have reached $134,900.

Maryland as a whole has reached 52.3 per cent of the state quota for the year.

Washington County continues to lead with 62 per cent of its $2,326,000 quota. Harford is second with 61.8 per cent, Carroll County is third with 55.3 per cent, Baltimore City is fourth with 55.1 per cent and Worcester is fifth with 54.3 per cent.

Lashley stated that July H Bond sales in Maryland at $381,500 has been exceeded by only one month since they became available. He said that increased investments in H Bonds will follow as individual desirous of current income understand the investment advantages of H Bonds — such as liberal yield, redemption at par, maximum safety.

Penn Avenue Wins Playlot Swimming Meet

Penn Avenue captured the big swimming meet at the annual playground picnic held by the City Rec Department Friday at Constitution Park by scoring 33 points in the 15 events. North End was second with 21½ points and East Side finished third with 16.

The meet was just one of many games and highlights of the annual affair for the 16 city playlots. Approximately 1,000 youngsters participated in the gala attraction.

Nancy Belt was the individual high scorer, getting 13 points for Penn Avenue in the junior girls event in the water events. She captured first place in the underwater swim, 25 yard freestyle and second place in the diving event.

In softball which opened the picnic games the North defeated the South 16-14 in the Junior all-star contest, South edged the North 6-2 in the Pigtail event, and South walloped the North 15-5, in the Senior Boys game.

Individual games were played in the 6-9, 10-12, and 13-15 age groups and a treasure hunt was held for boys and girls in 6-8, 9-11 and 12 and over age classes.

Robert Rummer of Virginia Avenue playground found the most bubble gum in the treasure hunt. He participated in the 12 and over age group. Other treasure hunt winners were Jimmy Sisk of Columbia Street and Catherine Schwenninger of Penn Avenue in the 6-8 group; Ellenbeth Dunlap of Johnson Heights and Curtis Turley of Virginia Avenue in the 9-11 class. Shirley Roland of Virginia Avenue won the 12 and over girls hunt.

Double winners were Sue Bloss of Mt. Royal in the 6-9 class, winning one-legged race and the balloon blowing race; Paul Brown of West Side in the 6-9 class with wins in the hop race and the jelly-bean race; George Smith of Johnson Heights in the 13-15 age group with wins in the hand-and-foot and heel-and-toe races; Jake Shipley of Penn Avenue in the same age group, spoon race and jelly bean race; and Frank Bishop of Thomas Post in the 13-15 group, three-legged race and sack race.

Today's Sermonette

Today's sermonette is a digest of the sermon preached at Centre Street Methodist Church yesterday by the associate pastor, Rev. Owen W. Arrington. The sermon digests are being prepared through the co-operation of the Cumberland Ministerial Association.

Christ And The Community

BY REV. OWEN W. ARRINGTON

A community without Christ and His Church is like a ship without a rudder. It has no guide and it is powerless to fulfill its intended function. Christ gives guidance and purpose, through His Church, that man in his community might grow and progress.

This fact places a tremendous responsibility upon Christ's Church. It is the Church through which Christ functions. He is the Head, the Church is the Body. If the Church fails to keep the channels clear, His work is obstructed and slowed down. Thus, it behooves the Church to function properly, to be prepared to receive His message and carry it to the community. More than one town has been turned upside down since the time of Paul because a church in that community took its job as Christ's Body seriously.

And, if Christ is to have any effect upon a community the Church must face its responsibility squarely, its responsibility to Christ and to the community. In this way only can it succeed.

(1) Christ, through the Church, will be the conscience of the community.

The Church will be alert to those conditions which are degrading to men whatever their color or creed, and will go out in the spirit of Christ to prick the community's soul, and to do something about it.

(2) The Church will provide Christian leadership for the organizations within the community.

I have heard members and ministers of churches complain because their members were leading this and that organization within the community. When these members are Christian members, Christ's ambassadors, this is a most healthy condition. Here Christ has an opportunity to work in and through all levels of the town. Christian teaching is most effective in Christian living and Christian leaders have their influence upon every organization in which they carry responsibility.

(3) The Church continually guides the community in its aspirations. It raises their sights, sets goals and purposes towards which the community moves.

(4) Finally the Church that takes its job seriously makes Christ real within the community.

Christ's Church is the conscience of the community, it helps to lead the town, guides it as it formulates its goals, and endeavors through its teaching and its life to make Jesus Christ a real force in the current of history within the town in which it lives.

William Dawson Condition Poor

William T. Dawson, 45, remained in "poor" condition last night at City Hospital in Baltimore where he was admitted early Thursday after being struck by a bus.

Dawson, husband of Mrs. Dorothy Dawson, 325 Springdale Street, suffered a fractured skull and other injuries in the accident. His sister, Mrs. Joseph Winters of Cresaptown, said that he was semi-conscious when she and Mrs. Dawson talked to him Friday. Mrs. Dawson went back to Baltimore to see her husband again yesterday.

The accident happened shortly after midnight Wednesday as Dawson crossed a Baltimore street. Formerly employed at the Baltimore and Ohio Railroad shops here, Dawson has been working at Sparrows Point shipyard for about a year, commuting between Baltimore and Cumberland on weekends.

Amvets Picnic Set For August 30

The annual family picnic for members of J. Louis Wolford Post No. 1, Amvets, will be held Sunday, August 30, from 1 p. m. to 6 p. m. at Smouse's Beach, according to Robert Baker, post commander.

A feature of the afternoon will be a softball game. Other events include volley ball and sack races. On the committee for arrangements are Edmund J. Kean, Arthur Beaulieu, Richard Boyle, James C. Angellatta and John A. Daugherty.

Returns From Baltimore

Mrs. Margaret E. Pompei, of 206 Beall Street, an employe of the Times and Alleganian Company, visited in Baltimore last week.

State Will Get $965,000 Share In Farm Program

Maryland's share of the $195 million authorized for the 1954 Agricultural Conservation Program will be $965,000, according to George J. Martin, chairman of the State PMA Committee.

In line with Congressional thinking, the National program will encourage but will not be limited to permanent and semi-permanent practices.

Establishment of legume and grass vegetative cover as a part of land-use adjustments and in initiating systematic crop rotations is an important part of the 1954 program. Federal cost-sharing on seed, lime and commercial fertilizers essential to such establishment are provided for in the program. It also provides for initial improvement of existing grassland, including necessary minerals and correcting basic lime deficiencies on cropland to permit establishment of legumes and grasses.

The program also includes practices for initiating in the farming system such annual soil and water conserving practices as seeding cover and green manure crops, contour cultivating and stubble mulching and for emergency tillage operations in wind erosion areas.

Appointed state committees and elected PMA farmer-committeemen will continue to carry out the ACP in 1954 at the state, county and community levels with technical responsibility assigned to the Soil Conservation Service and Forest Service in their respective fields.

Sgt. Robert W. Carter To Be Discharged

S/Sgt. Robert W. Carter, 239 Oglethorpe Street, N. W., Washington, D. C., is visiting relatives here prior to being discharged from the U. S. Army within two weeks.

Sgt. Carter, a veteran of World War II with service in the Air Corps in England, recently returned to the United States from Anchorage, Alaska, where he had been stationed for 15 months. Sgt. Carter, who graduated from Allegany High School and Potomac State College, Keyser, was recalled to active service in November of 1951.

Births

Mr. and Mrs. Theodore Beckman, Grafton, W. Va. former residents here, announce the birth of a son, July 31, at Grafton. The paternal grandparents are Mr. and Mrs. Albert E. Beckman, 909 Louisiana Avenue.

Sacred Heart Hospital

Mr. and Mrs. Robert Turner, 218 Piedmont Avenue, a son yesterday.

Mr. and Mrs. John Pendergast, RFD 5, LaVale, a son yesterday.

Mr. and Mrs. Herbert Lease, RFD 6, city, a daughter Saturday.

Mr. and Mrs. James Pick, Hyndman, a daughter Friday.

Mr. and Mrs. James Dawson, RFD 1, Buffalo Mills, Pa. a daughter Saturday.

Memorial Hospital

Mr. and Mrs. Earl Seifarth, 30 Ridgeway Terrace, a son yesterday.

Mr. and Mrs. James Kesler Jr., 430 Race Street, a daughter yesterday.

Mr. and Mrs. J. William Easton, 430 South Street, a daughter yesterday. She is the former Miss Mary F. Ratke, of 420 South Street.

Mr. and Mrs. Kenneth E. Weimer, RFD 1, Hyndman, a daughter yesterday.

M/Sgt. and Mrs. Charles W. Nash, 654 Fayette Street, a son Saturday.

Mr. and Mrs. Kenneth W. Morrissey, 308 Helen Street, a daughter Saturday. Morrissey is a city police officer.

Mr. and Mrs. Harold Jolley, RFD 4, Mexico Farms, a son Saturday.

Mr. and Mrs. Roy Manges, 24 Marion Street, a daughter Friday.

The Weather

A pleasant summer day, good for picnics, swimming or just relaxing was yesterday. The unofficial high temperature was 92 and the low 62 in the early morning hours. Last night the thermometer dropped nearly 20 degrees from the late afternoon high for the day. For today the prediction is for some cloudiness with a chance of scattered afternoon showers.

UNOFFICIAL DOWNTOWN TEMPERATURES

1 p. m.	85	7 p. m.	87
2 p. m.	87	8 p. m.	84
3 p. m.	89	9 p. m.	78
4 p. m.	90	10 p. m.	75
5 p. m.	92	11 p. m.	74
6 p. m.	91	Midnight	72

Heavy Increase In Traffic Along Route 40 Is Noted

Traffic on Route 40 has been increasing as authorities continue their search for the phantom killer who stalked along the Pennsylvania Turnpike several weeks ago.

The unusually heavy traffic reported in the area has also been affected by the heavy vacation traffic, which is about at its peak, observers report.

Some truck operators, it is reported have instructed their drivers not to stop along the turnpike at night but to stop only at service stations along the route if stops are necessary.

Others have placed extra drivers on vehicles so that stops will not have to be made.

City and state police have commented that the traffic seems to be increasing along scenic Route 40, but are not decided whether the situation is a result of the turnpike case or of vacation and holiday traffic.

There's another facet of the situation which has been bothering police. Truckers, who often have to drive longer at a stretch than they should, are becoming afraid to stop along the Turnpike for a few winks. Rather than take the chance, many are going long after their alertness is gone, thus increasing the chance of accidents.

For several months, Cumberland has been getting a heavy share of explosives trucks, after they were banned from the Turnpike.

Local Soldier Is Chosen For DAV Memorial Service

A prayer in memory of Pvt. Ernest L. Moore, Army, of Cumberland, son of Mr. and Mrs. Jessie J. Moore, 646 North Mechanic Street will be offered at the memorial service of the Disabled American Veterans' 32nd national convention in Kansas City, Mo., August 24.

Kansas City, Mo., August 24. Names for the impressive memorial service, to be held Monday in the Kansas City Auditorium Music Hall were selected to symbolize all of the servicemen of their respective areas who died in the Korean campaign. The names were chosen at random from Department of Defense casualty lists.

The names selected, representing more than four hundred communities in every section of the United States, will be a part of a beautiful wreath in front of the memorial service platform.

John E. Feighner of Cincinnati, assistant national DAV adjutant, will conduct the 30-minute services with representatives of the Protestant, Catholic and Jewish clergy taking part.

Approximately 3,000 disabled veterans representing more than 1,800 DAV chapters throughout the nation will attend the 1953 national convention to discuss problems concerning disabled veterans, their widows and dependents. The DAV Auxiliary will hold its national convention concurrently.

National Commander Floyd L. Ming of Bakersfield, Calif., will preside at the convention sessions.

Baltimore Man Is Drowned In Cacapon River

Charles Withers, 24, Is Victim

A young Baltimore man was drowned while swimming yesterday in the Cacapon River at Largent, W. Va., a few miles southeast of Paw Paw.

The victim was identified as Charles Withers, 24.

Acting Morgan County Coroner C. C. Dyche said Withers drowned in about 10 feet of water while swimming near the bridge where West Virginia State Route 9 crosses the Cacapon at Largent.

Dyche quoted William Saylor of Paw Paw as saying he saw Withers disappear beneath the surface of the water. Saylor, who was standing on the bridge, dived in to rescue Withers, but was unable to reach him.

Some time later, Saylor located Withers' body underwater and pulled him to shore.

Paw Paw Volunteer Fire Company sent a resuscitator squad to the scene, but the firemen were unable to revive the victim. His father-in-law, A. B. Hopp, was at the scene when Withers was pronounced dead.

Dyche said Withers, a capable swimmer, had suffered a sudden cramp.

Authorities last night were trying to locate the dead youth's father, Gay Withers, to notify him of his son's death. The elder Withers is believed to live in Baltimore. The victim also had relatives in Johnstown, Pa.

Dyche said young Withers had been working at a sawmill in the Paw Paw section.

The body was taken to Parks Funeral Home at Berkeley Springs.

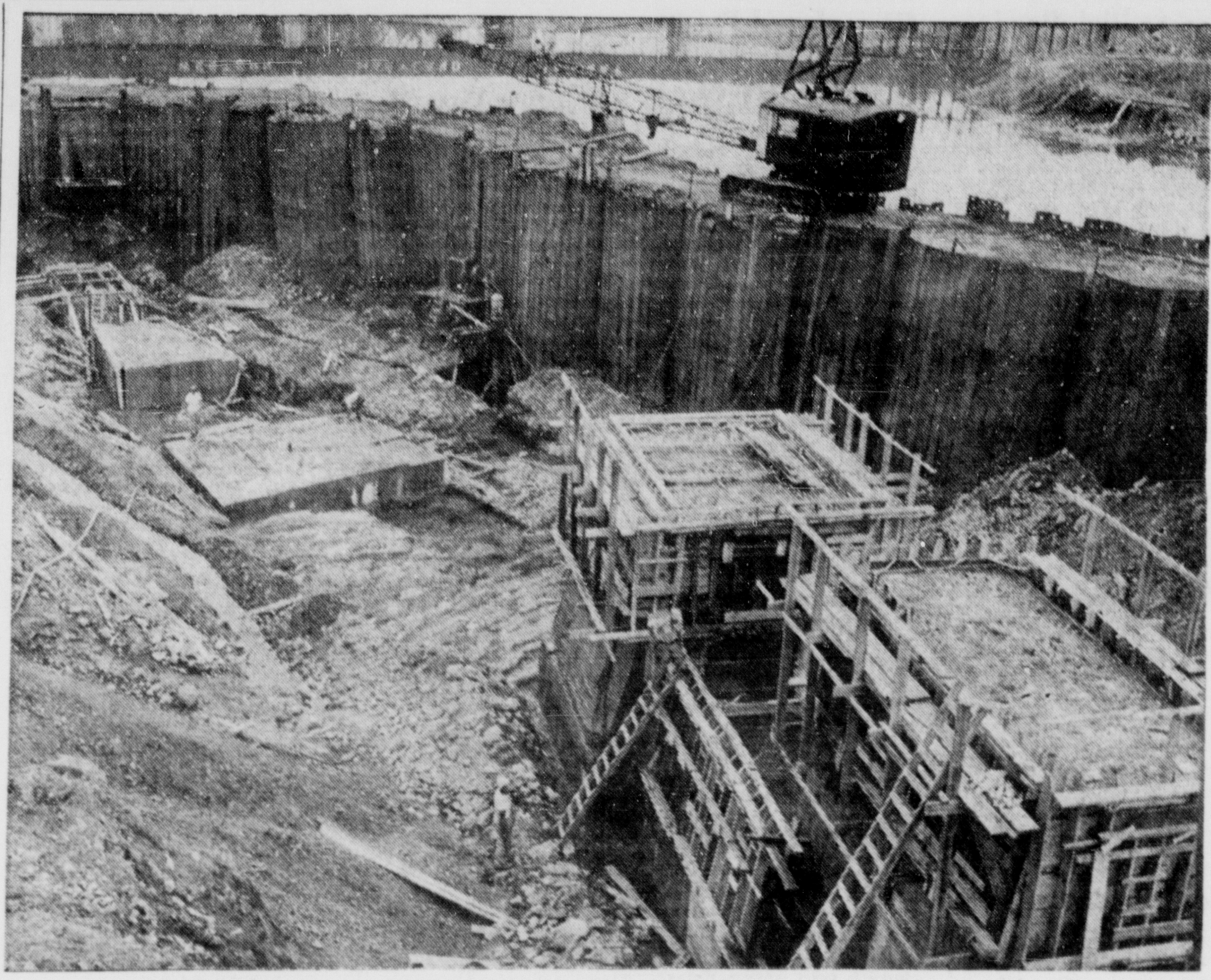

Concrete Poured For Dam Abutment

Progress on the dam which eventually will span the Potomac River between Cumberland and Ridgeley is shown here. Workmen on the Maryland side of the river are pictured as they poured concrete for the abutments for the dam and bridge which will be constructed later. The river and the Western Maryland Railway bridge may be seen in the background.

175 Zembowers Attend Reunion At Union Grove

About 175 persons from Maryland, Pennsylvania, West Virginia and Ohio attended the sixth annual reunion of the Zembower family at the Union Grove Camp Grounds yesterday.

The affair began with a basket picnic. There also were games for the children.

Rev. Virgil R. Gillum, a member of the clan who is a Methodist clergyman in Rainelle, W. Va., conducted a brief memorial service which preceded the business meeting.

Mrs. Elsie Meister, of Cumberland was elected president of the Zembowers at the business meeting. Other officers are Mrs. Ruth Hartman, also of Cumberland, vice-president; Miss Doris Nave of Bedford Valley, Pa., secretary, and Jay Zembower, also of Bedford Valley, treasurer. The family voted to convene again next summer at Union Grove on the third Sunday in August.

Special prizes were awarded to some of the clan because of certain distinctions. Ervin Zembower of Bedford Valley received a prize for being the oldest man present. Mrs. Hulda Simons of Rainsburg, Pa., was awarded a prize as the oldest woman present. Elma Snyder of Homestead, Pa., was designated as the youngest child in attendance and won a prize.

Mrs. Pauline Zembower Lane was awarded a gift for having traveled the longest distance to get to the reunion, from Sandusky Ohio. Clyde Zembower of Bedford Valley won the fifth prize for being the youngest parent present.

Cecil Hardinger of Bedford Road entertained the Zembowers with a musical program and also led group singing.

The Weather

A pleasant summer day, good for picnics, swimming or just relaxing was yesterday. The unofficial high temperature was 92 and the low 62 in the early morning hours. Last night the thermometer dropped nearly 20 degrees from the late afternoon high for the day. For today the prediction is for some cloudiness with a chance of scattered afternoon showers.

UNOFFICIAL DOWNTOWN TEMPERATURES

1 p. m.	85	7 p. m.	87
2 p. m.	87	8 p. m.	84
3 p. m.	89	9 p. m.	78
4 p. m.	90	10 p. m.	75
5 p. m.	92	11 p. m.	74
6 p. m.	91	Midnight	72

Miss Lauder Is New Principal At East Side

Miss Agnes Lauder of Lonaconing, principal of Centre Street School the past five years, has been appointed new principal of the East Side School, succeeding George Klinkhammer, 103 Frost Avenue, Frostburg, who has resigned to accept a teaching position in Anne Arundel County.

At Centre Street Miss Lauder taught the sixth grade as well as directed the operations of the school. At East Side she will be strictly a supervisor over 13 teachers. Miss Lauder had been on the Centre Street faculty ever since 1930, when she came here from Deer Park. She is a Frostburg State Teachers College graduate.

Klinkhammer had been connected with the Allegany County system since 1947, having come here from Jeannette, Pa. After three years on the Beall Elementary School faculty, Klinkhammer was named principal at East Side in 1950.

County's July U. S. Bond Sales Reach $211,243

Allegany County's July sales of U. S. improved E Bonds totaled $180,743 and H Bonds reached $30,500, according to Lynn C. Lashley, county savings bonds chairman.

Total Allegany County E and H Bond sales through the first seven months of 1953 accounted for $1,490,710 or 51.4 per cent of the year's quota of $2,900,000. This county ranks eighth in the state percentage-wise among the 23 counties and Baltimore city.

Neighboring Garrett County is credited with 35.5 per cent of its 1953 quota of $380,000 to place 18th. Garrett County's sales have reached $134,900.

Maryland as a whole has reached 52.3 per cent of the state quota for the year.

Washington County continues to lead with 62 per cent of its $2,326,000 quota, Harford is second with 61.8 per cent, Carroll County is third with 55.3 per cent, Baltimore City is fourth with 55.1 per cent and Worcester is fifth with 54.3 per cent.

Lashley stated that July H Bond sales in Maryland of $381,500 has been exceeded by only one month since they became available. He said that increased investments in H Bonds will follow as individual desirous of current income understand the investment advantages of H Bonds — such as liberal yield, redemption at par, maximum safety.

Heavy Increase In Traffic Along Route 40 Is Noted

Traffic on Route 40 has been increasing as authorities continue their search for the phantom killer who stalked along the Pennsylvania Turnpike several weeks ago.

The unusually heavy traffic reported in the area has also been affected by the heavy vacation traffic, which is about at its peak, observers report.

Some truck operators, it is reported have instructed their drivers not to stop along the turnpike at night but to stop only at service stations along the route if stops are necessary.

Others have placed extra drivers on vehicles so that stops will not have to be made.

City and state police have commented that the traffic seems to be increasing along scenic Route 40, but are not decided whether the situation is a result of the turnpike scare or of vacation and holiday traffic.

There's another facet of the situation which has been bothering police. Truckers, who often have to drive longer at a stretch than they should, are becoming afraid to stop along the Turnpike for a few winks. Rather than take the chance, many keep going long after their alertness is gone, thus increasing the chance of accidents.

For several months, Cumberland has been getting a heavy share of explosives trucks, after they were banned from the Turnpike.

Lonaconing Man Flown From Venezuela For Medical Care At Local Hospital

By CHARLES H. KELLY

A Lonaconing man who became ill while working in South America was flown nearly 4,000 miles at the expense of the Celanese Corporation, for medical attention in Cumberland.

Admitted to Memorial Hospital on August 4 for treatment and an operation was John T. Alexander, a millwright, who was working in Caracas, Venezuela when he became ill. His condition is reported as good and he seemed in fine spirits when visited.

Alexander, who has been an employe of the Celanese Corporation since 1947, was sent by the firm to South America in June of this year. He was setting up dyeing equipment in Caracas when he contracted his present ailment on or about July 22.

Requesting that he be returned to Cumberland where he realized he probably would receive better medical care, Alexander said he is well satisfied with the care he is getting at Memorial Hospital.

The Lonaconing resident boarded a Chicago and Southern Airlines plane at Caracas airport accompanied by two other Celanese employes, John Clark, of Hyndman, Pa., and Aaron Mowbray, of Lonaconing.

Enroute to Washington, D. C. they landed at Jamaica, in the West Indies, at Havana, Cuba and Miami, Fla. At Havana the group boarded a National Airlines plane. During the layover in Jamaica Alexander was given medical attention. The trip from Washington to Cumberland was made in a Celanese ambulance.

Prior to working with the Celanese Alexander was employed with Ross Engineering, a New York concern. The sickness he contracted apparently is of South American origin, he stated.

The Lonaconing man yesterday talked of the beauty of the capital of Venezuela and also told about the high cost of living in that country.

But he praised the hospitality of the Venezuelans and said they are honest in their dealings with the American people. A menu he brought back as a souvenir noted Italian spaghetti was listed at about $2 a plate. Soups served in the Caracas restaurants also ran high. Cigarettes cost about 60 cents per pack.

Alexander said the capital has many beautiful buildings and parks and is a mecca for movie stars and other celebrities. He added that his experience in South America was something he will never forget, noting he has quite a number of mementoes to refresh his memory.

While in Caracas, he said he ran across Howard Davis, of Frostburg, Robert Orr, another Lonaconing native, and Andrew Hager, of Cumberland. Alexander is married to the former Miss Elizabeth Dunn, of Lonaconing and his first cousin is Virgil Alexander, mayor of that communtiy.

In the meantime, Alexander is definitely satisfied with being back on American soil.

Penn Avenue Wins Playlot Swimming Meet

Penn Avenue captured the big swimming meet at the annual playground picnic held by the City Rec Department Friday at Constitution Park by scoring 33 points in the 15 events. North End was second with 21½ points and East Side finished third with 16.

The meet was just one of many games and highlights of the annual affair for the 16 city playlots. Approximately 1,000 youngsters participated in the gala attraction.

Nancy Belt was the individual high scorer, getting 13 points for Penn Avenue in the junior girls event in the water events. She captured first place in the underwater swim, 25 yard freestyle and second place in the diving event.

In softball which opened the picnic games the North defeated the South 16-14 in the Junior all-star contest, South edged the North 6-2 in the Pigtail event, and South walloped the North 15-5, in the Senior Boys game.

Individual games were played in the 6-9, 10-12, and 13-15 age groups and a treasure hunt was held for boys and girls in 6-8, 9-11 and 12 and over age classes.

Robert Rummer of Virginia Avenue playground found the most bubble gum in the treasure hunt. He participated in the 12 and over age group. Other treasure hunt winners were Jimmy Sisk of Columbia Street and Catherine Schwenninger of Penn Avenue in the 6-8 group; Ellenbeth Dunlap of Johnson Heights and Curtis Turley of Virginia Avenue in the 9-11 class. Shirley Roland of Virginia Avenue won the 12 and over girls hunt.

Double winners were Sue Bloss of Mt. Royal in the 6-9 class, winning one-legged race and the balloon blowing race; Paul Brown of West Side in the 6-9 class with wins in the hop race and the jelly-bean race; George Smith of Johnson Heights in the 13-15 age group with wins in the hand-and-foot and heel-and-toe races; Jake Shipley of Penn Avenue in the same age group, spoon race and jelly bean race; and Frank Bishop of Thomas Post in the 13-15 group, three-legged race and sack race.

Today's Sermonette

Today's sermonette is a digest of the sermon preached at Centre Street Methodist Church yesterday by the associate pastor, Rev. Owen W. Arrington. The sermon digests are being prepared through the co-operation of the Cumberland Ministerial Association.

Christ And The Community

BY REV. OWEN W. ARRINGTON

A community without Christ and His Church is like a ship without a rudder. It has no guide and it is powerless to fulfill its intended function. Christ gives guidance and purpose, through His Church, that man in his community might grow and progress.

This fact places a tremendous responsibility upon Christ's Church. It is the Church through which Christ functions. He is the Head, the Church is the Body. If the Church fails to keep the channels clear, His work is obstructed and slowed down. Thus, it behooves the Church to function properly, to be prepared to receive His message and carry it to the community. More than one town has been turned upside down since the time of Paul because a church in that community took its job as Christ's Body seriously.

And, if Christ is to have any effect upon a community the Church must face its responsibility squarely, its responsibility to Christ and to the community. In this way only does it earn the right to be Christ's interpreter. Too often communities have lost faith in their churches because they have failed in their task. They have evaded and avoided the real needs and challenges of the towns and cities.

The Church of Christ must face the challenges that confront it in individuals and in the community, with the mind and the spirit of the Master, if it is to be relevant.

What will Christ and His Church mean to a community when it is alive and really the body of Christ?

(1) Christ, through the Church, will be the conscience of the community.

The Church will be alert to those conditions which are degrading to men whatever their color or creed, and will go out in the spirit of Christ to prick the community's soul, and to do something about it.

(2) The Church will provide Christian leadership for the organizations within the community.

I have heard members and ministers of churches complain because their members were leading this and that organization within the community. When these members are Christian m e m b e r s, Christ's ambassadors, this is a most healthy condition. Here Christ has an opportunity to work in and through all levels of the town. Christian teaching is most effective in Christian living and Christian leaders have their influence upon every organization in which they carry responsibility.

(3) The C h u r c h continually guides the community in its aspirations. It raises their sights, sets goals and purposes towards which the community moves.

(4) Finally the Church that takes its job seriously makes Christ real within the community.

Christ's Church is the conscience of the community, it helps to lead the town, guides it as it formulates its goals, and endeavors through its teaching and its life to make Jesus Christ a real force in the current of history within the town in which it lives.

William Dawson Condition Poor

William T. Dawson, 45, remained in "poor" condition last night at City Hospital in Baltimore where he was admitted early Thursday after being struck by a bus.

Dawson, husband of Mrs. Dorothy Dawson, 325 Springdale Street, suffered a fractured skull and other injuries in the accident. His sister, Mrs. Joseph Winters of Cresaptown, said he was semiconscious when she and Mrs. Dawson talked to him Friday. Mrs. Dawson went back to Baltimore to see her husband again yesterday.

The accident happened shortly after midnight Wednesday as Dawson crossed a Baltimore street. Formerly employed at the Baltimore and Ohio Railroad shops here, Dawson has been working at Sparrows Point shipyard for about a year, commuting between Baltimore and Cumberland on weekends.

Amvets Picnic Set For August 30

The annual family picnic for members of J. Louis Wolford Post No. 1, Amvets, will be held Sunday, August 30, from 1 p. m. to 6 p. m. at Smouse's Beach, according to Robert Baker, post commander.

A feature of the afternoon will be a softball game. Other events include volley ball and sack races. On the committee for arrangements are Edmund J. Kean, Arthur Beaulieu, Richard Boyle, James C. Angellatta and John A. Daugherty.

Returns From Baltimore

Mrs. Margaret E. Pompei, of 206 Beall Street, an employe of the Times and Alleganian Company, visited in Baltimore last week.

Judge See Rules Routine Check Of Trucks Is Illegal

Declares Driver Was Improperly Stopped

Judge Ernest A. See yesterday filed a 12-page written opinion in Mineral County Circuit Court to back up his stand that routine weight checks of trucks by police are illegal in West Virginia.

The case started with the arrest of C. M. Carroll of Fairmont, W. Va., on the charge of operating an overloaded truck. Justice of the Peace Madalyn Bazzle of Keyser fined Carroll $25 on the charge and assessed $56.30 in overweight charges.

Reviewing Carroll's appeal from Miss Bazzle's decision two weeks ago, Judge See said he felt the wording of the "overweight law" made it clear that officers must have reason to believe a truck is overloaded before stopping it.

He said he felt that the practice of holding routine weight inspections was illegal and improper. At that time, State Police Trooper W. F. Bowley and H. A. Woolford of the State Road Commission's enforcement division, said they had no reason to believe Carroll's truck was overweight before they stopped it.

But, wrote Judge See, the arresting officer "must have a reason' to believe that the vehicle is overloaded before he has any lawful right to stop said vehicle for that reason. None of the officers had any reason to believe that this truck was overloaded until after they stopped it.

"Hence the court holds that the truck was improperly, wrongfully and unlawfully stopped, that any evidence obtained against the defendant as a result of said improper, wrongful and unlawful stopping could not be held and used against him in a criminal trial.

"The court realizes that in some jurisdictions it has been held that the evidence can be used even though illegally obtained. To so hold is to, in effect, eliminate the rights guaranteed to the citizens by the statute or the constitution."

Judge See also said the warrant for Carroll's trial was defective, and that the case should be thrown out on these grounds.

The judge also said a conflict between two sections of the law makes it hard to determine what constitutes a weight violation. One section, he said, makes 18,000 pounds the maximum legal weight on any one axle. Another adds to this a five per cent tolerance, making the maximum weight 18,900 pounds.

Then, said Judge See, the law specifies that if the five per cent tolerance is exceeded, the trucker can be assessed for all weight above 18,000 pounds. This means that while 18,900 pounds would not be illegal, 18,500 would make the truck liable for 950 pounds of overweight, instead of 50 pounds.

Judge See said he would dismiss the case unless the State Road Commission shows cause why it should be sustained.

State Will Get $965,000 Share In Farm Program

Maryland's share of the $195 million authorized for the 1954 Agricultural Conservation Program will be $965,000, according to George J. Martin, chairman of the State PMA Committee.

In line with Congressional thinking, the National program will encourage but will not be limited to permanent and semi-permanent practices.

Establishment of legume and grass vegetative cover as a part of land-use adjustments and in initiating systematic crop rotations is an important part of the 1954 program. Federal cost-sharing on seed, lime and commercial fertilizers essential to such establishment are provided for in the program. It also provides for initial improvement of existing grassland, including necessary minerals and correcting basic lime deficiencies on cropland to permit establishment of legumes and grasses.

The program also includes practices for initiating in the farming system such annual soil and water conserving practices as seeding cover and green manure crops, contour cultivating and stubble mulching and for emergency tillage operations in wind erosion areas.

Appointed state committees and elected PMA farmer-committeemen will continue to carry out the ACP in 1954 at the state, county and community levels with technical responsibility assigned to the Soil Conservation Service and Forest Service in their respective fields.

Sgt. Robert W. Carter To Be Discharged

S/Sgt. Robert W. Carter, 239 Oglethorpe Street, N. W., Washington, D. C., is visiting relatives here prior to being discharged from the U. S. Army within two weeks.

Sgt. Carter, a veteran of World War II with service in the Air Corps in England, recently returned to the United States from Anchorage, Alaska, where he had been stationed for 15 months. Sgt. Carter, who graduated from Allegany High School and attended Potomac State College, Keyser, was recalled to active service in November of 1951.

Delegates Are Invited To Tour County

Lovers Leap Park Plan To Be Studied

The Allegany County delegation to the General Assembly is being extended an invitation to take a tour of the county when the Legislative Council of the Assembly visits here August 18 and 19.

One of the big issues to be noted by the Council will be the possibility of making the Lovers Leap section of Wills Mountain a state park.

Charles M. See, chairman of the county delegation has sent letters to the members upon request of Senator Robert B. Kimble. On the agenda for the legislators is a tour of the Kelly-Springfield Tire Company and the Amcelle plant on Wednesday, August 18. The following day they will have a meeting concerning Miner's Hospital at Frostburg and a visit to Luke and the West Virginia Pulp and Paper Company plant.

Kimble said the schedule in Allegany County will be heavy for the leigslators, but he will have the entire area visited. The senator commented that he is arranging the visit to the Lovers Leap section at the instigation of Francis G. Kenney, manager of the Cumberland office of the Employment Security Board.

Kenney outlined the possibilities of the Lovers Leap section as a park in a letter to Kimble. Developed by the state, it would cost about $22,000 for property acquisition, Kenney pointed out.

In November 1951 the Maryland State Planning Commission made a comprehensive survey of the possibilities of developing this picturesque mountain region of Western Maryland into a recreation area.

Soldiers Guard Ammo Spilled In Truck Accident

Soldiers last night continued to guard a section of U. S. Route 50 on tortuous Allegheny Front in Mineral County, W. Va., where an ammunition truck overturned Saturday afternoon and strewed shells over the highway.

Ordnance men were to arrive last night or today to supervise the reloading of the truck. Guards were posted shortly after the accident happened to keep people away from the live ammunition.

The driver of the truck, Herman Dodson, 42, of Clarksburg, W. Va., was admitted to Potomac Valley Hospital at Keyser, W. Va., with undetermined injuries.

West Virginia State Police said the heavy tractor-trailer, carrying a load of ammunition from Clarksburg to Baltimore, was descending the east side of the mountain when it ran off the road and overturned. Dodson was pinned inside the tractor, and the trailer split open and littered the roadway with shells.

Births

Mr. and Mrs. Theodore Beckman, Grafton, W. Va. former residents here, announce the birth of a son, July 31, at Grafton. The paternal grandparents are Mr. and Mrs. Albert E. Beckman, 909 Louisiana Avenue.

Sacred Heart Hospital

Mr. and Mrs. Robert Turner, 218 Piedmont Avenue, a son yesterday.

Mr. and Mrs. John Pendergast, RFD 5, LaVale, a son yesterday.

Mr. and Mrs. Herbert Lease, RFD 6, city, a daughter Saturday.

Mr. and Mrs. James Pick, Hyndman, a daughter Friday.

Mr. and Mrs. James Dawson, RFD 1, Buffalo Mills, Pa. a daughter Saturday.

Memorial Hospital

Mr. and Mrs. Earl Seifarth, 30 Ridgeway Terrace, a son yesterday.

Mr. and Mrs. James Kesler Jr., 430 Race Street, a daughter yesterday.

Mr. and Mrs. J. William Easton, 430 South Street, a daughter yesterday. She is the former Miss Mary F. Ratke, of 420 South Street.

Mr. and Mrs. Kenneth E. Weimer, RFD 1, Hyndman, a daughter yesterday.

M/Sgt. and Mrs. Charles W. Nash, 654 Fayette Street, a son Saturday.

Mr. and Mrs. Kenneth W. Morrissey, 308 Helen Street, a daughter Saturday. Morrissey is a city police officer.

Mr. and Mrs. Harold Jolley, RFD 4, Mexico Farms, a son Saturday.

Mr. and Mrs. Roy Manges, 24 Marion Street, a daughter Friday.

Girl Is Killed, 3 Others Hurt As Car Overturns

Brother, 4, Is In Critical Condition

A seven-year-old girl was killed and three other members of her family were hospitalized yesterday when their car went out of control and rolled over on the Pennsylvania Turnpike near Bedford.

Killed was Margaret Ruth Lyons of Warren, Ohio. Police said she died of a fractured skull.

In Bedford Memorial Hospital are:

Margaret's father, Ernest N. Lyons, 40, of 516 Hazelwood Street, Warren, Ohio, with leg bruises and shock. Police listed him as driver of the car.

Mrs. Martha Lyons, his wife, hospitalized with shock.

Their four-year-old son, Donald, in critical condition with a possible skull fracture.

Pennsylvania State Police said the accident happened at 5 p.m. about six miles west of Bedford.

They said Lyons was driving west when he lost control of his car, which ran off the road, hit an embankment and overturned in the roadway.

The Lyons girl apparently was thrown from the vehicle and died instantly, police said. The car, a 1951 sedan, was described as a total loss.

It was not immediately known whether an inquest would be held.

School Children Are Praised For Red Cross Work

School children of Allegany County, who belong to the Junior Red Cross, have participated in helping other children who have suffered because of disaster during the past year.

Miss Jane Botsford, chairman of the Junior Red Cross announces that through the cooperation of the children and teachers, the schools have oversubscribed every campaign held thus far.

The annual drive is conducted, each November, according to Mrs. Lee Witherup, secretary of the Allegany County Chapter of the American Red Cross.

Following a devastating flood on the Japanese island of Kyushu, funds contributed by American children were used to purchase milk and underwear for the children of the island.

Gift boxes and school chests were also sent to the stricken children. John Foster Dulles, Secretary of State, congratulated the members through a letter sent to James T. Nicholson, executive viee president of the American Red Cross.

An excerpt from the Japanese correspondence on file at National Headquarters expresses the thanks of the Japanese Red Cross as follows:

"Let me take this opportunity to express our hearty gratitude for the prompt offer of your help to our flood victims in Kyushu. At the request of Mr. Janeway representing your Junior Red Cross I sent a wire to all the chapters damaged by the flood to know the number of the schools destroyed and the school children suffering and the things they need most. It is unfortunate to have a disaster, but each misfortune makes us realize the existence of the tight love bond of brotherhood based upon the Red Cross world family."

Man's Car Stolen While Being Fixed

James Thompson, 113 East First Street, decided to take advantage of a day off yesterday to do some work on his car.

Se he drove his 1942 Buick sedan to the York Place garage where he works, and began his repairs. He went inside for a few minutes to get some tools.

When he came back out, his car was gone.

Police think the auto may be easy to spot. One of its fenders was a rather bright blue. The rest of the car is black. Its Maryland license number is GJ 31-54.

Burke Reported Good

Charles J. Burke, 9 North Mechanic Street, who has been a medical patient in Memorial Hospital since July 17 is reported in "good" condition.

Local Soldier Is Chosen For DAV Memorial Service

A prayer in memory of Pvt. Ernest L. Moore, Army, of Cumberland, son of Mr. and Mrs. Jessie J. Moore, 646 North Mechanic Street, will be offered at the memorial service of the Disabled American Veterans' 32nd national convention in Kansas City, Mo., August 24.

Names for the impressive memorial service which will be held in the Kansas City Auditorium Music Hall were selected to symbolize all of the servicemen of their respective areas who died in the Korean campaign. The names were chosen at random from Department of Defense casualty lists.

The names selected, representing more than four hundred communities in every section of the United States, will be a part of a beautiful wreath in front of the memorial service platform.

John E. Feighner of Cincinnati, assistant national DAV adjutant, will conduct the 30-minute services with representatives of the Protestant, Catholic and Jewish clergy taking part.

Approximately 3,000 disabled veterans representing more than 1,800 DAV chapters throughout the nation will attend the 1953 national convention to discuss problems concerning disabled veterans, their widows and dependents. The DAV Auxiliary will meet in national convention concurrently.

National Commander Floyd L. Ming of Bakersfield, Calif., will preside at the convention sessions.